THE NEWTON GRAPHIC

Vol. LXII—No. 11 | THE NEWTON GRAPHIC (Newton, Mass.) FRIDAY, NOV. 2, 1934 | Fourteen Pages | Single Copy 7c; $3 per Year

Marking System In Newton Schools Is Modified

School Committee Gives Explanation Of New System

A meeting was held on Monday night at the hall in the Technical High School at which Superintendent of Schools Julius E. Warren explained to a gathering of about 100 members of Parent-Teacher Associations a new system of marking in the Newton public schools which is a compromise between the marking system formerly used and the no-marking plan adopted by former Supt. of Schools Lund. Following protests made by parents against the "no marking plan" a subcommittee composed of members of the School Committee, in conjunction with Supt. Warren, studied this question. Questionnaires were sent out to all the teachers in the Newton public schools asking for their views on marking and no marking. The teachers replied anonymously.

Under the new plan parents of children in the grades from the fourth through the junior high schools will receive reports four times each school year. Pupils in the lower grades will not get marks, but those in the junior high school grades will. The more desirable features of the reports as used last year are retained. Some of the new features will meet the requests made by those parents who protested against the no marking plan. The new system was explained as follows:

(1) A recognition of the principle that it is desirable that the child be conscious of the degree of improvement that he is making, or failing to make. To this end, plans will be devised which will enable each child to know his progress.

(2) The child should be conscious of the main facts of the report, before it is sent out. This might mean, that in so far as it is possible, the vocabulary of the letter reports shall be understandable to the child.

(3) A plan by which goals of achievement for each subject shall be set up on each grade level.

(4) A plan by which the relative standing of each child on standardized objective tests in the fundamentals of reading and arithmetic shall be made known to the home, as soon as it seems possible to provide funds or means of carrying out such a program.

(5) Preparation of a "vocabulary" of words and terms that will help teachers to describe and explain the rea-

(Continued on Page 5)

Legion To Hold Installation Of Officers

Newton Post No. 48, American Legion will conduct its annual installation of officers on Thursday evening, November 8, 1934 at the Levi F. Warren Junior High School, Washington street, West Newton.

This will be the seventeenth annual installation of the local post, and a large committee headed by Commander-Elect Arthur McCarthy is endeavoring to make this year's exercises the most impressive in the history of the organization. The incoming officers will receive the oath of office from Past Department Vice-Commander Frank H. Foy of Quincy, who for the sixth successive year will visit the Newton Post with his prize winning Quincy Post Degree Team to perform the ceremonies.

The meeting will be opened at eight o'clock, by Commander Russell I. Viles, and after ceremonies by the Quincy Post Degree Team the affair will be turned over to Past Commander Frank H. Foy, who will install the officers of Newton Post. The new commander of Newton Post No. 48, is well known in the City of Newton, having attended the schools in the city, and is at the present time a member of the Newton Fire Department, being a Past President of the Newton Firemen's Relief and Welfare Association. For four years Commander-Elect McCarthy was the welfare officer of Newton Post, and his work in this capacity was of such meritorious service that he was awarded the Legion Distinguished Service Cross in 1931 and was highly commended by the State and National Departments of the American Legion. Other officers to be installed are: Charles E. Walker first vice-commander, Leon H. Mayer second vice-commander, Theodore H. Morton chaplain, Leon L. White historian, Francis A. Duggan adjutant, Arthur A. Hunt finance officer, J. Sherman Irving sergeant-at-arms, Francis Terry judge advocate, Elmer E. Ellsworth Americanization Officer, John J. Pendergast graves registration officer, Joseph A. Beattie welfare officer, and Charles J. Mullen service officer.

The Newton Post Band will render a concert and a prominent local orchestra has been secured to provide music for dancing. Refreshments will be served by a committee from the Post. Invitations have been extended to Mayor Sinclair Weeks and city officials, Department and County Officers of the American Legion, Veteran organizations of Newton and neighboring cities, prominent State of-

(Continued on Page 2)

A New Graphic Feature Begins With This Issue

With this issue we begin a new feature, exclusive in the Newton Graphic, entitled "Newton People You Should Know." The aim of this feature, which will be presented weekly, will be to acquaint our readers with outstanding citizens. The first in this series, Daniel Needham, will be found on page 9.

Newton Man Wins $75,000 Sweeps Prize

John Holden of Nonantum, Gets Big Fortune

John J. Holden, 39, of 31 Middle st., in the Nonantum section of Newton was the winner of a $75,000 prize in the Irish Hospital sweepstakes as a result of the drawing last Wednesday morning at Dublin. Holden's ticket drew the horse Commander III last Saturday. The horse was a rank outsider, but he was good enough to finish second in the race and win a second prize for Holden. The lucky man has been a life long resident of the section in which he resides, and because of his very short stature is widely known in Newton.

He is a genial, kindly, little man, who despite the fact that he has been a victim of hard luck for years, maintained his good nature. He formerly worked for years in the Saxony Worsted Mills, but for the past five years he had been unable to obtain employment, although he endeavored persistently. He earned the reputation of being an industrious worker while at the worsted mill. He resides with his mother, Mrs. Mary Holden. The other members of the household are his brother, Thomas Holden, and the motherless twin sons of the latter, John and Gerald Holden, 5½ years old. The recipient of the lottery fortune has been devoted to his little nephews, whose mother died shortly after they were born, and he is frequently seen with them. Holden was overwhelmed by his good luck and was besieged by newspaper reporters, photographers, salesmen and others. The government will take about $19,000 of Holden's prize for taxes.

Edward Wildman, Jr., of Summer st., Newton Upper Falls, won $2000 in the Irish sweepstake lottery; Miss Mary Welsh of Elm Court, West Newton, $500; and Robert Ford Reed of Newton, $500.

Fined for Keeping Pigs, Had No Permit

Gaetano Spezzano of 97 Florence st., Newton Centre, is one of the Middlesex County farmers who was awarded a bonus recently by the A.A.A., the Federal Santa Claus for farmers. Gaetano was awarded $468 because he had not as many pigs on his premises as he had kept a year ago. Over a year ago neighbors of Spezzano's complained to the Newton Health Department that he was keeping a large number of pigs on his property without a permit. He was warned to get rid of the pigs. Recently more complaints came from Spezzano's neighbors and Inspector House of the Health Department found that Spezzano still had 18 pigs at his place, and in addition was keeping hens without a permit. He was warned to dispose of the pigs and obtain a permit to keep the hens. He did not heed the warning, so he was arraigned in the Newton court on Wednesday and fined $10 on each of the counts of keeping pigs and fowl without permits. The fines were suspended on condition that Spezzano get the permits by Nov. 7. The Health Department stated that he will not get a permit to keep pigs, but he may get one to keep hens. Notwithstanding that Spezzano had been raising pigs illegally, he had been awarded the bonus by the A.A.A. on his promise to reduce the number of pigs at his farm.

Auburndale Man Accidentally Shoots Self

Arthur F. Chamberlain, Jr., 25, of 59 Maple street, Auburndale, accidentally shot himself shortly before 11 o'clock Monday night while examining a revolver in his automobile. He had been visiting a friend on Day street, Auburndale and had just entered his automobile when the accident occurred. He struggled back into his friend's house and Dr. Henry F. Keever was called. Dr. Keever found that the bullet had passed through the fleshy part of Chamberlain's left shoulder, and ordered him taken to the Newton Hospital. It was stated at the hospital that the wound was not serious. The revolver was a 32 calibre weapon owned by Chamberlain's father. Chamberlain is employed by a firm of Boston brokers. He is a graduate of Boston University where he was prominent in athletics.

More Vandalism On Hallowe'en

The excellent record which has characterized the observance of Hallowe'en by young folks in Newton was not continued this year. Five false alarms were pulled at fire alarm boxes, a large number of street lights were broken, the firemen had to responded to seven telephone calls to extinguish fires set in leaves, a number of street and other signs were broken and carried off, and other types of vandalism on private property perpetrated. The false alarms were pulled from Boxes 56 in Waban, 6412 at Newton Highlands, 818 at Chestnut Hill, 213 in Newtonville and 314 at West Newton. If the number of complaints received by the police was a criterion of good and bad behavior on the part of youthful celebrators, the boys and girls of Nonantum deserve the most praise and Waban had the poorest record.

Melcher to Run For Alderman

James B. Melcher of Garden road will be a candidate for re-election as Ward Alderman from Ward 7. A report has been circulated in certain sections of the Ward that Mr. Melcher is to run as a candidate for Alderman-at-Large. This report is not correct.

Community Chest Meeting High School Auditorium Sunday, Nov. 4, 4 P.M.

Directors and Officers of the Community Chest, the Executive Committee, Village Chairmen, Majors, Captains and those taking part in the Radio Programs are requested to be present and get complete instructions regarding the campaign and radio programs. Team workers welcome if they wish to come. Members of bands, orchestras and choruses are also welcome, but it is important that leaders of Radio groups attend.

DONALD D. McKAY,
Campaign Director.

To Inform School Pupils Of Chest Aims

In Connection With Community Campaign to Begin Soon

Julius E. Warren, Superintendent of Schools in Newton, has inaugurated a course of instruction in all grades from the kindergarten through the High School, during the week of November 12th. Information regarding the Social Agencies which the Chest supports will be distributed.

A committee of teachers is preparing units of instruction rich in suggestions for teaching the value and purpose of the various agencies. Stories, related materials, readings, songs, poems, recitations and drama will all be used. In the upper grade levels the following questions will be asked:

What is the aim of the agencies?

What are the high spots in its history?

What persons are served by the agencies?

What type of services are undertaken?

What steps must one take to secure service if in need?

What other sources of revenue have these agencies other than the Community Chest fund?

What proportion of the Chest is allocated to the respective agencies?

Suppose one cannot give money is there any way a High School student could help?

In the Junior High Schools and High Schools a Civic period has been arranged to provide for the study of the content of the Newton Community Chest. The object is not in any way to secure subscriptions by or from the students but to spread sound information about the movement both at home and throughout the country: to awaken students to their Civic responsibilities for the future.

The following committees of teachers have been appointed by Mr. Warren to outline and carry out the above program:

Junior and Senior High Schools—Mr. Pearson, Chairman; Miss Cleve-

(Continued on Page 10)

Mayor Weeks Favors License In Newton

Mayor Sinclair Weeks today advocated license for Newton on the ground that true temperance can best be attained by regulation of the liquor traffic and strict enforcement through the Board of License Commissioners. A no-license vote in this city, he believes, would bring a return of bootleggers and speakeasies.

The Mayor's statement was issued in response to a letter addressed to him by Mrs. Frank H. Colony of Newton Highlands. His opinion and his stand for a "yes" vote on the License question follows:

October 30, 1934.

Dear Mrs. Colony:

In response to the request contained in yours of the 29th, I am entirely willing to let you have my personal opinion as to the license situation in the City of Newton.

"In 1933, when license was voted in the city, it became my duty to appoint a Board of License Commissioners, and I named the following Commission: Mr. William T. Glidden, Jr., of West Newton, Mr. John V. Spalding of Newton Highlands, and Mr. A. Leslie Moriarty of Auburndale. Under the direction of this Commission a number of licenses in the various classes have been granted.

"Our experience with license in Newton, while not perfect, has been, as I see it, reasonably satisfactory, and the business, which without license would have gone elsewhere, has been conducted within the city limits, thus affording employment for Newton residents and rental of stores and other spaces previously vacant. Provision has also, of course, been made for the sale of beverages at the various clubs located within the city limits.

"My belief as to the desirability of continuing license in this city is based somewhat on my opinion of license generally. Under the operation of the Eighteenth Amendment, I believe it was demonstrated that the liquor traffic continued in operation through the medium of bootleggers and speakeasies, and that the situation from the standpoint of true temperance has and will continue to show improvement as a result of its repeal.

"I personally shall vote to continue license in this city because I believe that under our present Board of License Commissioners and the regulations established, we can control the beverage situation to better advantage by keeping it out in the open than we can by prohibiting its sale and consumption and endeavoring to bring about strict enforcement of such prohibition.

"You have requested permission to make public my response to your letter and I am satisfied to have you make such use of this response as you see fit. I would, however, call to your attention again, that this is merely my personal opinion, based

(Continued on Page 5)

Incendiary Fire Endangers Many At Chestnut Hill

General Alarm Fire Causes $25,000 Damage

A fire of supposed incendiary origin caused $25,000 damage when it practically destroyed a four story apartment building at 41 Commonwealth avenue, Chestnut Hill, early Wednesday morning. There were eight apartments in the building, occupied by 31 persons. The fire was discovered by Ernest Miller, janitor of the building, about 1:40 a. m. It was blazing in the basement of the building near the bottom of a dumb elevator shaft, and it rapidly spread up this shaft to the other floors. Miller rushed through the building ringing the bells and pounding on the doors of all the departments. So rapidly did the flames spread, that many of the occupants of the building had to rush to the street without having time to dress. They were given shelter in neighboring homes. Miss Mary Fleming, 65, a cripple who resided in a second floor apartment, was carried to the street by four Boston College students who were lodgers in another apartment in the building. Several small children were carried out of the blazing building.

The first alarm received for the fire was a telephone call and when the first apparatus arrived the entire rear of the building was afire and flames were shooting above the roof. Second and third alarms were quickly sounded and aid called from Brookline and Brighton. The fire departments of Wellesley, Needham, Watertown, Waltham and Belmont sent apparatus to cover Newton stations. Before the blaze started the rope which was in the elevator shaft was cut. This caused the supposition that some person may have done this to keep the elevator at the bottom of the shaft and allow free draft for the flames. Chief Randlett of the Newton Fire Department notified the State Fire Marshal and Inspector Shumway of that office has been investigating the fire.

More Candidates For Aldermen

More and more candidates for Aldermen at the city election next December continue to enter the field. Among the latest to announce their candidacies are John J. Timmons of 19A Beach st., Nonantum, for whom papers are being circulated as a candidate for Ward Alderman from Ward 1, and Paul H. Drake of 56 Pembroke st., Newton, who will run as a candidate for Alderman-at-Large from Ward 7. Drake was a candidate for Mayor at the last city election.

Vote Next Tuesday

KARALEKAS
GREATEST---BIGGEST
WEEK END
Orange and Fresh Vegetable Sale

THIS WEEK-END—FRIDAY AND SATURDAY ONLY
Open Till 12 P.M.

CAL. VERY SWEET VALENCIA ORANGES	Direct from freight cars	5 doz $1.00
FLORIDA ORANGES	Direct from Grove	5 doz. $1.00
GRAPEFRUIT	Large, thin skin	6 for 25c
LEMONS	Thin skin, juicy	19c doz.
PEARS	Extra large Beaure Bosc	35c doz.
MUSHROOMS	Lg white fancy	29c lb.
APPLES	Lg fancy Winesaps	6 lbs. for 25c
CELERY	Lg native bunches, all hearts	10c bunch
SPINACH	Fancy lg leaf, clean	15c for 3-lb. pk.
Fancy Baking Size POTATOES		98c bag

The Karalekas Fruit Exchange, Inc.
ON CENTRE ST., NEWTON CENTRE, MASS.
NEXT TO OLD CRYSTAL LAKE ICE HOUSE
FREE DELIVERY CALL C. N. 5020—5021

Used Cars-- A Large Stock From $50 up
Buy here where you get real values and a Square Deal.
Liberal Terms Arranged
Silver Lake Chevrolet Company
Seventeen years in this location
444 Watertown St., Newton Tel. New. North 5880-5881

Money for Mortgages
Newton Co-operative Bank
299 Walnut Street, Newtonville



Sympathetic Understanding
THE loss of a loved one is burden enough, and to have someone you can rely on to look after every detail of the funeral is a great relief at such a critical time. Sympathetic understanding of the situation qualifies us to serve you.
George H. Gregg & Son
WALTER H. GREGG
Funeral Directors
296 Walnut St., Newtonville

At Newton Corner
CASH FOR OLD GOLD
We Test and Weigh Free at Our Office or Your Home. Write or Call.
THE GOLD EXCHANGE
Stevens Bldg, Rm. 41—Newton Corner
For. App. Call Bluehills 3585
U. S. Gov. Lic. 3359


Fostoria
Cambridge - Heisey
GLASSWARE
Picture Framing
A Fine Selection of XMAS GIFTS
Newton Glass Co.
302 CENTRE STREET, NEWTON
Right at Newton Corner
Phone Newton North 1268

MONUMENTS
CROSSES
TABLETS
HENRY MURRAY COMPANY
DESIGNERS & MAKERS OF GRANITE·MARBLE·SLATE MEMORIALS
57 ST. JAMES AVE., PARK SQ. BUILDING
BOSTON
HANcock 1480 WORKS AT BRIGHTON

REPAIR AND MODERNIZE YOUR HOME
PROPERTY MAINTENANCE SERVICE
GENERAL UPKEEP and REPAIRS
Estimates on Request
LeROY P. GUION,
159 Oakleigh Road, Newton
Telephone Newton North 7588-R

Tune in WMEX
November 7 to 21 Inclusive
7:30 P.M.
"NEWTON ON PARADE"
Sponsored by Newton Community Chest, Inc.
Tell Your Neighbors to Tune in Too! A Whole City Goes on the Air!
Compliments of NEWTON NATIONAL BANK

Responding to the Request
OF THE
National Administration
for co-operation from banks, applications for Federal Housing Loans are being received at our various offices and are being given every possible favorable attention.

SAVINGS DEPARTMENT
Deposits go on interest Monday, November 5th
Business Cordially Invited

NEWTON TRUST COMPANY
(Member Federal Reserve System)
Newton Auburndale | Newton Centre Waban West Newton | Newtonville Newton Highlands


HOTEL BEACONSFIELD
BROOKLINE (Boston) MASS
"The Hotel with the Home Atmosphere"
Enjoy the utmost in dignified living at this luxurious hotel, saving probable care and expense of housekeeping.
Beautiful Dining Room
Modern Garage
Gilman M. Lougee, Manager

Real Estate Mortgages
INTEREST NOW 5½%
Money to loan on one and two-family houses — Owner and occupant. Applications now being received.
MERCHANTS' CO-OPERATIVE BANK
24 School St., Boston, Mass.

THE COST OF $4000
Of Life Insurance is a small price to pay to guarantee your son or daughter a college education.
MERRILL GARCELON
NATIONAL LIFE INSURANCE COMPANY, VERMONT
Purely Mutual Established 1850
James T. Phelps & Company, State Agents
159 Devonshire Street, Boston, Mass. Liberty 9350

PARAMOUNT THEATRE
NEWTON CORNER

Sun. to Wed. Nov. 4-7
JOAN CRAWFORD
CLARK GABLE, in
"CHAINED"
Also
RICHARD CROMWELL,
ARLINE JUDGE in
"NAME THE WOMAN"

Thurs. to Sat. Nov. 8-10
GRACE MOORE,
TULLIO CARMINATI in
"ONE NIGHT OF LOVE"
Also
RANDOLPH SCOTT,
GAIL PATRICK in
"WAGON WHEELS"

Coming Nov. 11—MAE WEST in "BELLE OF THE NINETIES"

COOLIDGE CORNER THEATRE
Cont. 2 to 11 — BROOKLINE — Bea. 3600-3601

Entire Week Starting Friday, November 2

NATHANIEL HAWTHORNE'S "THE SCARLET LETTER"

COLLEEN MOORE and HARDIE ALBRIGHT
— Also —
"REDHEAD" With BRUCE CABOT and GRACE BRADLEY

EMBASSY
FREE AUTO PARKING
Waltham Mat. 2.00 p. m. Waltham 3840 Eve. 8.00 p. m.
Saturday and Sunday—Continuous Shows

Sat. thru Tues. Nov. 3-6
Claudette Colbert
in
"Cleopatra"
Co-Feature
WARNER OLAND in
"Charlie Chan in London"

Wed. thru Fri. Nov. 7-9
Guy Kibbee—Aline MacMahon in
"BIG HEARTED HERBERT"
Co-Feature
Warren William—Mary Astor in
"CASE OF THE HOWLING DOG"

WATERTOWN SQ. THEATRE
Matinee 15c Evening 25c

PROGRAM WEEK OF NOV. 4, 1934
SUN.-MON.-TUES. NOV. 4-5-6
Jean Parker, Robert Young
"LAZY RIVER"
Bert Wheeler, Robert Woolsey
"Cockeyed Cavaliers"

WED.-THURS. NOV. 7-8
Marion Nixon, Buster Crabbe
"WE'RE RICH AGAIN"
Bette Davis, "Fog Over Frisco"

FRI.-SAT. NOV. 9-10
Buck Jones, "THE MAN TRAILER"
Lew Ayres, Alice Faye
"She Learned About Sailors"

NEWTON HOSPITAL
(Legal Title)

Dependent on Contributions and Endowments for its Maintenance

More than one-half of the patients admitted to the hospital are unable to pay as much as the cost of their care.

EDWARD J. FROST
President

WICKLIFFE J. SPAULDING
Treasurer

18 Tremont St., Boston

Opportunities for Recreation
at
THE NEWTON Y. M. C. A.
for Men and Boys
Enjoy
Squash, Hand Ball, Volley Ball, Basketball, Swimming, Wrestling, Track, Bowling, Games, Gymnasium Classes. Instruction in Swimming

Write for additional information or Telephone New. North 0592
NEWTON Y.M.C.A.
276 Church St.

Automobile Repairing
Expert Workmen
Dependable Service
Jenney AERO Gasoline
Brook St. Garage
10 Brook St., Newton
Tel. New No. 3635

BUS TICKETS Everywhere
LOWEST RATES — RESERVED SEATS
SIMONDS the DRUGGIST
Watertown Square — Middlesex 3367
Representing: Greyhound Lines — Great Eastern Stages — Hub Line.

It Pays to Advertise

HOW NEWTON'S OPPONENTS FARED

Quincy 7, Newton 6.
Malden 15, Manchester 0.
Waltham 15, Lynn English 0.
Brookline 7, Camb. Latin 7.
Medford 13, Arlington 6.
Everett 14, Revere 0.
Brockton 52, Milford 0.

WHERE THEY PLAY TOMORROW

Rindge Tech at Newton.
Everett at Manchester, N. H.
Watertown at Waltham.
B. C. High at Brookline.
Arlington at Portland, Me.
Cambridge Latin at Medford.
Lynn English at Beverly.
Malden at Brockton.
Quincy at Haverhill.

FOOTBALL STANDING

	G	W	T	L	PF	PA	PC
Everett	5	5	0	0	124	10	1.000
Waltham	5	5	0	0	72	6	1.000
Quincy	7	6	0	1	52	12	.857
Manchester	6	5	0	1	107	15	.833
Arlington	5	4	0	1	55	20	.800
Rindge Tech	5	3	0	2	86	18	.600
Brockton	6	3	0	3	103	27	.500
NEWTON	6	2	1	3	49	64	.400
Camb. Latin	6	1	1	4	38	89	.200
Lynn English	5	0	2	3	7	33	.000
Brookline	4	0	1	3	14	42	.000

NEWTON SCORING RECORD

	Tds.	G.	S.	Pts.
Moore	3	0	—	18
Treannie	2	0	—	12
Savignano	1	0	—	6
McLeod	1	0	—	6
Castoldi	0	3	—	3
Safeties (Everett)	—	—	2	4
	7	3	2	49

SUBURBAN LEAGUE STANDING

	G.	W.	T	L	Pf	Pa	Pt
Rindge Tech	2	2	0	0	50	0	4
NEWTON	1	1	0	0	19	6	2
Cambridge Latin	3	0	1	2	13	57	1
Brookline	2	0	1	1	7	26	1

SIAMESE TWINS COMING TO WATERTOWN

Hold an open date to see the only living male Siamese Twins. The Godino Twins and their wives will appear in a six people act to be presented at E. M. Loew's Watertown Theatre for one day only, matinee and evening, Tuesday, Nov. 13. There will be no advance in prices.



$3.50 buys the
REVELATION
by Chamberlain

STYLE . . that fairly bristles in the new colors for Autumn.

QUALITY . . that strides ahead of the average . . and backed by 3 generations in selling hats exclusively.

SOLD ONLY IN OUR OWN STORES

Beaconsfield . . . $4.50
Royal Luxury . . $5.00

In long and round ovals
The Penn-Craft by Stetson exquisitely lined—$5.00
Other Stetsons $6.50 to $10

Chamberlain
two convenient locations
• 197 Tremont St., Little Bldg.
• 311 Washington St., at Milk

THE WEEK IN NEWTON SPORTS

NEWTON FAILS TO SCORE THREE TIMES AND LOSES TO QUINCY

Completely outrushing Quincy High at the Dickinson Stadium last Saturday the Newton High football eleven failed to capitalize on three chances to sew up the game and went down to a 7 to 6 defeat when quarterback Victor DiGravio converted the all-important point after touchdown in a see-saw battle. Newton showed its best form of the year in piling up yardage but the crucial moments did not have the necessary punch. Chalking up twelve first downs to four for the visitors clearly showed the margin of superiority the orange and black had over the blue and white. But with Quincy stiffening its defense in the shadow of its goal and repulsing the Newton attack it brought the visiting eleven a well-deserved victory.

The Newton touchdown came in the second period shortly after the first goalline staved off a Newton score. Regaining the ball on a kick Newton marched 45 yards to score. Two plays covered most of the distance. A 22-yard pass from Savignano to Byrne and a back-lateral pass play which shook Savignano free for 18 yards bringing the ball to the 4-yard stripe. A Savignano pass to Moore produced the touchdown. Savignano's attempt to place kick failed miserably when McLeod fumbled the pass from centre.

Quincy's touchdown came after the visitors had penetrated into Newton territory on a 57-yard jaunt by Nick Malvesti, star of the Quincy backfield, to the Newton 18-yard line on the play after the kick-off opening the second half. A Malvesti pass to his end Carella was completed for the tying score. DiGravio then place kicked the winning point.

Newton was within three yards of the Quincy goal on two occasions later in the game but Quincy tightened to take the ball on downs. On one occasion Newton had one chance more with four inches to go but the line failed to produce the necessary lift.

First Period

Quincy won the toss and chose to defend the west goal. Captain Castoldi kicked off to DiGravio who ran it back from his 15 to the Quincy 32. Milner stopped Malvesti on a 3-yard gain. Franchuk made a yard. Malvesti kicked from close behind the scrimmage line, the ball going outside at the Newton 18. O'Connell made 7 yards at right tackle. Savignano kicked but Quincy was offside and the ball was brought back giving Newton a first down on the 30. O'Connell and Moore each gained 3 yards at the tackles and Savignano kicked. The ball hit Milner and was downed on the Quincy 38. Malvesti tossed a pass to left end Carella for a 16-yard gain and a first down. Moore nailed Carella as he got the pass, saving a long run. Swig stopped Malvesti at a yard. A Malvesti's pass to DeGravio was incomplete and so was another, to Kapsis, Quincy right end. Malvesti kicked over the Newton goal and the ball was put in play at the 20-yd. stripe. O'Connell and Moore gained 5 yards in two rushes and Savignano kicked. The wind held the ball back and Swig downed Franchuk, who received the punt, on the Newton 38. Wittens got through but lost his grip on Malvesti and instead of a 5-yard loss the Quincy star gained a yard. Malvesti then ran left end for 12 yards and a first down on the Newton 25. Franchuk gained 2 yards. Malvesti's long pass to Carella into the end zone was out of the Quincy end's reach. Malvesti tossed a lateral to Franchuk for a slight gain but Moore stopped the next play, a double lateral at the scrimmage line and Newton took the ball on downs on the Newton 20. Moore gained a yard. Savignano found a hole at tackle and with the prettiest run of the year on the Newton field dodged his way for 37 yards. The Newton back shook off at least a half dozen tacklers by pivoting and side-stepping but Malvesti slowed him up enough to allow other Quincy tacklers to bring him down. O'Connell and Myers gained 5 yards at the tackles in two plays. Savignano made 8 yards more for another first down. Moore carried twice for 6 yards and then Savignano slipped through behind his right tackle for a 19-yard gain and a first down on the Quincy 7-yard stripe. The Newton back was almost in the clear for a touchdown run. Quincy ganged up to stop Savignano for no gain at left tackle as the period ended.

Second Period

O'Connell failed to gain and Moore was tossed for a 2 yard loss as Newton tried to find a hole in the Quincy line. Quincy turned aside Newton's first bid to score taking the ball on downs on their 9 yard line. Malvesti tore off 18 yards and after three more plays had failed to gain ground Malvesti kicked from close behind the scrimmage line. The kick was partially blocked and Bosworth recovered for Newton near the Quincy 40-yard stripe. Bosworth on two rushes and Moore with one made a first down on the Quincy 28. Myers made 4 yards and Savignano twice carried for a two yard gain each play but Bosworth was stopped, Quincy again taking the ball on downs on their 20. Bosworth stopped Malvesti and Wilson held Olivierio to two yards. Malvesti tried to pass but Packard, Newton reserve centre, knocked the ball out of Carella's hands. Malvesti's punt went outside at the Quincy 45. Moore and Savignano ground out a yard in two attempts. Savignano tossed a pass to Bryne for a 22 yard gain. As Bryne caught the ball he was thrown by Malvesti, the ball bounding out of Byrne's grasp. The officials ruled interference and it was Newton's ball on the Quincy 22. A backward pass from DeNapoli, Newton guard, to Savignano was good for 18 yards and a first down on the Quincy 4 yard line. Bosworth cut the distance to 3 yards but neither McLeod or Savignano could gain at the tackles. Savignano then tossed a pass to Moore in the end zone for the Newton touchdown. Captain Castoldi, Newton's place kicker not being in the line-up Savignano made the attempt with McLeod holding the ball. McLeod failed to handle the pass from centre cleanly and Quincy linesmen fell on the ball to prevent the point from being made. Koffman kicked off for Newton with Franchuk being downed by DeNapoli on the Quincy 31. Lemon, Quincy reserve back, reeled off a 6 yard end run with McLeod bringing him to earth to end the half. Newton 6, Quincy 0.

Third Period

Castoldi's kickoff to Malvesti was run back from the 10 to the Quincy 24. Malvesti raced around his right end and was in the clear for a 76-yard run and a touchdown with Moore and Wittens leading the chase. DiGravio took Wittens out of the play but Moore finally caught Malesti, tossing outside at the Newton 18. It was a 57-yard run, the longest on the Newton field this year. Malvesti and Oliverio gained 2 yards in two plays. A Malvesti pass was incomplete. Malvesti then tossed a pass to Carella, almost under the goal posts. Moore strove to deflect the ball but his jump in the air was a mite too soon. DiGravio converted the point after by placekick to give Quincy a 7 to 6 lead. DiGravio kicked off to Castoldi and the Newton captain ran it back to his 36-yard line before DiGravio brought him down. Savignano picked up 4 yards and Moore 11 for a first down. O'Connell and Myers made 7 yards in two attempts before Savignano kicked to the 2-yard line. Wittens missed a clean shot at Malvesti who picked his way back to the Quincy 22. Malvesti and Oliverio gained 3 yards and Malvesti tried to get off another close kick. Almost the whole Newton line was through on the ball which bounded back to the corner of the field. The official ruling gave Newton the ball two feet from the goalline, the ball having gone outside somewhere in the vicinity. To many it looked as though it had crossed the goalline first. Had this been the ruling Newton would have had an automatic safety and two points. O'Connell gained a foot but on the next smash at the line was stopped by Oliverio for no gain. Savignano carried to within 4 inches of the goal where Carella nailed him. O'Connell tried again but his line failed to give him the lift and Quincy took the ball on down again. Malesti punted out to the Quincy 21. A Myers to Savignano pass was incomplete. DiGravio intercepted Savignano's next pass, a toss intended for Castoldi, who downed the Quincy back in his tracks on the Quincy 15-yard stripe. After two plays Malvesti kicked outside at the Quincy 32. On the next play Quincy drew an offside penalty to bring Newton 5 yards nearer the goal but two more plays failed to gain and Myers' pass to Savignano was grounded by DiGravio. Savignano's kick over the goalline gave Quincy the ball at their 20-yard mark. Swig stopped Malvesti for no gain as the period ended.

Fourth Period

Malvesti made a quick kick over McLeod's head and the Newton back was downed on the Newton 34. Newton was penalized 15 yards and the ball was back on the Newton 19. Conley was tossed for a yard loss and then he punted to midfield. Quincy was offside and the ball brought back to the 24 yard line. McLeod raced around his right end on a long jaunt which came to an end 34 yards from the line of scrimmage on the Quincy 41. Two plays gained five yards which was offset by a penalty for taking too much time in putting the ball in play. DeNapoli then tossed a backward pass to McLeod who ran 25 yards for a first down on the Quincy 16. Conley hit the line for 2 yards. A McLeod to Reardon pass was incomplete. McLeod again tried to pass after the back-lateral play from DeNapoli but was smothered before he could get the ball away and Quincy took the ball on downs on their 20-yard line. On the next play Newton drew a 5 yard penalty. Malvesti made a 10-yard gain but fumbled and McLean, Newton reserve end, recovered on the Quincy 36. McLeod, Moore and Treannie gained three yards in three plays and an incomplete Myers to Castoldi pass gave Quincy the ball on their 33. Malvesti's kick from close behind the scrimmage line sailed over Moore's head to the Newton 1-yard line. Moore delayed picking up the ball, thinking it would roll across the line for a touchback. Kapsis nailed the Newton back on the 1-yard line. Savignano kicked out to the Newton 40 where Castoldi downed Malvesti. On third down another close kick was partially blocked going outside at the Newton 29. Savignano and Moore reeled off a first down to the Newton 40. Savignano made 7 yards and a Myers to Moore pass was good for 8 more yards to the Quincy 45. Oliverio knocked down Myers next toss but another from Myers to Moore was good for 5 yards. Myers then tossed a long pass to Castoldi who set out for the goalline but was forced outside by Malvesti three yards from the last white line. Moore hit the line twice but gained but a yard on the final play of the game. Quincy 7, Newton 6.

FOOTBALL
DICKINSON STADIUM
Newtonville

SATURDAY, NOV. 3
2:00 P.M.
Newton H. S.
vs.
Rindge Tech
Suburban League Game

SATURDAY, NOV. 10
2:00 P.M.
Newton at
Manchester, N. H.

LEAGUE TITLE AT STAKE AS NEWTON MEETS RINDGE TECH

When Rindge Tech meets Newton High on the football gridiron at the Dickinson Stadium tomorrow afternoon at 2 o'clock the 1934 Suburban league title will be at stake. With the exception of this game and the Newton-Brookline clash on Thanksgiving Day all league games have been completed. During the past few years with but four teams holding membership in this historic circuit which once was the strongest in eastern Massachusetts and with traditional non-league rivals to meet during the season the league schedule has naturally become irregular. Thus Cambridge Latin completed its three league games last Saturday against Brookline having previously met Newton in the second game of the season and Rindge Tech on Columbus Day morning. Ridge Tech winds up its league season again at Newton tomorrow having met Brookline two weeks ago. Newton having played but one league game, that with the Cantabs, finds itself facing two league rivals in November clashes.

Rindge Tech, with one of its strongest teams in years, vanquished its city rivals, Cambridge Latin, to the tune of 19 to 0 and followed this with a 31 to 0 whitewashing of the Brookline eleven. These two victories place Rindge in the lead both from the point of view of victories and also from the point of view of total points scored. Newton is in second place in the present league standing with its 19 to 6 victory over Cambridge Latin while the Cantabs and Brookline are tied for last place. Last Saturday these two elevens met and wound up in a 7 to 7 when a fourth period forward passing attack brought the Wealthy Towners the tying touchdown.

In tomorrow's meeting at Newtonville a Rindge victory will give the Metivier-coached outfit its first Suburban league title in some years. A Newton victory will put Newton in the lead with the final outcome of the race undecided until the Newton-Brookline game on Thanksgiving Day. A tie game between Newton and Rindge would make the final standing a tie provided Newton should be victorious over Brookline in the final game of the season. In other words, Newton has everything to lose while Rindge has everything to gain and little to lose by the outcome of tomorrow's affair. Incidentally, Newton is striving for its third consecutive Suburban league title, having won the honors in 1932 and 1933.

On the basis of its showing in its six games this season Newton is a slight underdog against Rindge. Although the Rindge eleven has but three victories and two defeats it has shown a potent scoring machine. The two defeats were suffered at the hands of such strong outfits as Haverhill and Waltham. In its three victories the Cambridge eleven has chalked up 84 points, allowing its opponents but 18 tallies. In sharp contrast Newton has been defeated by Quincy, Everett and Arlington, was held to a tie by Lynn English and was fortunate to pull out a 13-12 win over Brockton. Its 19 to 6 victory over Cambridge Latin was its one decisive victory. In six games Newton has totalled 49 points to its opponents' 64. Throughout the year the Newton eleven has repeatedly had scoring chances but failed to make the most of them.

Despite the fact that Newton is the underdog in tomorrow's game the margin is but slight and it should be a stubborn battle. From the spectator's point of view it should be well worth witnessing and a renewal of confidence upon the part of the Newton eleven will bring a deserved victory. There is considerable potential power in Coach Sanborn's orange and black outfit. While it has been rather late in showing itself consistently tomorrow may be the day.

SPORT NOTES

Newton Boy In Hebron Athletics

Richard W. Goode, son of Mr. and Mrs. W. T. Goode of Kenrick street, Newton, a senior at Hebron Academy, Maine, is prominent in football and swimming activities this fall. Goode entered Hebron as a sophomore and for the past two years has been one of the varsity swimming team. This year he is playing regular left guard position on the Reserve football team, and will enter intensive swimming practice following the grid season. Hebron's new swimming coach, W. S. Walker, believes he will without doubt be one of the varsity mermen. Hebron's team this year will carry on a longer schedule than usual, seven meets having already been arranged.

Legion To Hold Installation Of Officers

(Continued from page 1)

ficials, the American Legion Auxiliary, and fraternal organizations of the city.

The officers and members of Newton Post extend a most cordial invitation to the general public to attend the exercises.

have your car
Put In Proper Condition Before The Cold Weather Comes

The cooling system on your car should be inspected, flushed, and any small leaks stopped before you have anti-freeze solution put in it.

The battery in your car should be tested and put in proper condition. The ignition should be serviced. Be prepared for the winter months. A small amount of money spent now may save you many dollars later.

We have experienced automobile mechanics and excellent equipment to give you prompt and dependable service.

Newton Buick Co.
Established 1917
371 Washington St., Newton Phone New. North 7150

SOCONY BURNING OIL FOR RANGES



PHONE WALTHAM 3960
FOR PROMPT DELIVERY
SOCONY-VACUUM OIL COMPANY, INC.

Legal Notices

CITY OF NEWTON
City Clerk's Office

Notice is hereby given that the Franchises and Licenses Committee of the Board of Aldermen will give public hearings at City Hall, Newton Centre, on Wednesday, November 14th, 1934, at 7:45 o'clock P. M. upon the following petitions:

No. 71739. Various private garages for not more than 2-cars:

Berenice M. Gray, 509 Auburn St., Ward 4, 1-car,

Martin McHugh, 40 Brackett Rd., Ward 7, 2-car,

Petitions for garages in the south side of the City are advertised in the Town Crier.

FRANK M. GRANT,
City Clerk.

Advertisement.

MORTGAGEE'S SALE OF REAL ESTATE

By virtue and in execution of the power of sale contained in a certain mortgage deed given by John Gaziano, Junior of Newton, Middlesex County, Massachusetts to the Addison Gilbert Hospital, a corporation located in Gloucester, Massachusetts, dated March 10, 1927, and recorded with Middlesex South District Deeds, Book 5074, Page 429,

Will be sold at Public Auction on the premises hereinafter described on Monday the twenty-sixth day of November, 1934, at eleven o'clock in the forenoon, for breach of the condition of said mortgage and for the purpose of foreclosing the same, all of the premises described in said mortgage deed, namely:

A certain parcel of land with the dwelling-house and garage thereon, situated on the westerly side of Lowell Avenue at its junction with Craigie Terrace in that part of said Newton known as Newtonville, and composed of Lot 11 and a small triangular strip of Lot 9, both shown on a plan entitled "Sub-division of Land in Newton, belonging to Newton Mortgage Corporation" made by Barnes and Beal, Engrs., dated March 1, 1926, and recorded in Middlesex South District Registry of Deeds, Plan Book 372, Plan 7, and bounded and described as follows:

Northeasterly and easterly by said Craigie Terrace and said Lowell Avenue by a curved line, one hundred (100) feet, as shown on said plan; easterly again by said Lowell Avenue, seventeen and thirty-three hundredths (17.33) feet, as shown on said plan; southerly by land now or late of the City of Newton, eighty (80) feet, as shown on said plan; southwesterly by the remaining portion of Lot 9 shown on said plan, fifty-nine (59) feet more or less; and northwesterly by Lot 10 shown on said plan, ninety-six and six hundredths (96.06) feet. Containing seventy-six hundred seventy (7670) square feet, and being the parcel No. 439-441 Lowell Avenue.

Said parcel is subject to the zoning laws of the City of Newton and subject also to the right-of-way ten (10) feet wide along the entire southerly side of said lot, leading from said Lowell Avenue to said Lot 9, a particular description of which is had by reference to the following deeds given to said mortgagor, one by Angus McKay, dated August 13, 1926, and recorded with said Middlesex Deeds, Book 5055, Page 118, and the other by Newton Mortgage Corporation, dated March 1, 1927, and recorded with said Middlesex Deeds.

Together with all heaters, ranges, mantels, gas and electric fixtures, window screens, screen doors, awnings and other fixtures of whatsoever kind and nature now contained in said buildings.

Said premises will be sold subject to any and all unpaid taxes, tax titles, assessments and other municipal liens.

Terms, $700. in cash or by certified check at time and place of sale; balance of purchase price on tender of deed at Room 12, No. 111 Main Street, in Gloucester, Massachusetts, within twelve (12) days thereafter unless other terms agreed upon at sale.

ADDISON GILBERT HOSPITAL,
Mortgagee and Present Holder
By Frederic A. Shackelford, Treas.
Gloucester, Mass., Oct. 30, 1934.
Nov. 2-9-16.

Commonwealth of Massachusetts
Middlesex, ss. Probate Court

To the heirs-at-law, next of kin and all other persons interested in the estate of

Mary Hurley

late of Newton in said County, deceased.

WHEREAS, a certain instrument purporting to be the last will and testament of said deceased has been presented to said Court, for probate, by Jeremiah A. Hurley who prays that letters testamentary may be issued to him, the executor therein named, without giving a surety on his official bond.

You are hereby cited to appear at a Probate Court, to be held at Cambridge, in said County of Middlesex, on the nineteenth day of November A.D. 1934, at ten o'clock in the forenoon, to show cause, if any you have, why the same should not be granted.

And said petitioner is hereby directed to give public notice thereof, by publishing this citation once in each week, for three successive weeks, in the Newton Graphic a newspaper published in Newton the last publication to be one day, at least, before said Court, and by mailing, post-paid, or delivering a copy of this citation to all known persons interested in the estate, seven days at least before said Ccurt.

Witness, **John C. Leggat,** Esquire, First Judge of said Court, this twenty-sixth day of October in the year one thousand nine hundred and thirty-four.

LORING P. JORDAN, Register.

Nov. 2-9-16.

Commonwealth of Massachusetts
Middlesex, ss. Probate Court

To the heirs-at-law, next of kin and all other persons interested in the estate of

Warren Cleaveland Foote

late of Newton in said County, deceased.

WHEREAS, a certain instrument purporting to be the last will and testament of said deceased has been presented to said Court, for probate, by Gladys Underwood Foote who prays that letters testamentary may be issued to her, the executrix therein named, without giving a surety on her official bond.

You are hereby cited to appear at a Probate Court, to be held at Cambridge, in said County of Middlesex, on the twenty-second day of November A.D. 1934, at ten o'clock in the forenoon, to show cause, if any you have, why the same should not be granted.

And said petitioner is hereby directed to give public notice thereof, by publishing this citation once in each week, for three successive weeks, in the Newton Graphic a newspaper published in Newton the last publication to be one day, at least, before said Court, and by mailing, post-paid, or delivering a copy of this citation to all known persons interested in the estate, seven days at least before said Court.

Witness, **John C. Leggat,** Esquire, First Judge of said Court, this thirtieth day of October in the year one thousand nine hundred and thirty-four.

LORING P. JORDAN, Register.

Nov. 2-9-16.

Commonwealth of Massachusetts
Middlesex, ss. Probate Court

To the heirs-at-law, next of kin and all other persons interested in the estate of

Mary E. Sweeney

otherwise called **Mary L. Sweeney** late of Newton in said County, deceased.

WHEREAS, a certain instrument purporting to be the last will and testament of said deceased has been presented to said Court, for probate, by Mary L. Sweeney who prays that letters testamentary may be issued to her, the executrix therein named, without giving a surety on her official bond.

You are hereby cited to appear at a Probate Court to be held at Cambridge, in said County of Middlesex, on the fourteenth day of November A.D. 1934, at ten o'clock in the forenoon, to show cause, if any you have, why the same should not be granted.

And said petitioner is hereby directed to give public notice thereof, by publishing this citation once in each week, for three successive weeks, in the Newton Graphic a newspaper published in Newton the last publication to be one day at least before said Court, and by mailing, postpaid, or delivering a copy of this citation to all known persons interested in the estate, seven days at least before said Court.

Witness, **John C. Leggat,** Esquire, First Judge of said Court, this twenty-second day of October in the year one thousand nine hundred and thirty-four.

LORING P. JORDAN, Register.

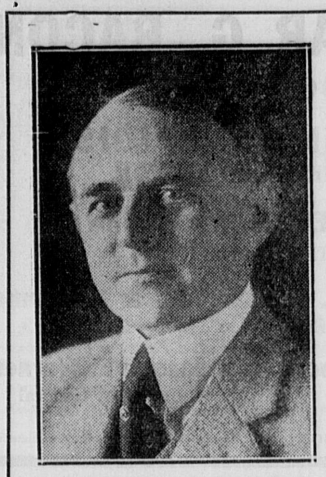
Oct. 26-Nov. 2-9.

POLITICAL ADVERTISEMENT POLITICAL ADVERTISEMENT POLITICAL ADVERTISEMENT POLITICAL ADVERTISEMENT POLITICAL ADVERTISEMENT POLITICAL ADVERTISEMENT POLITICAL ADVERTISEMENT

The Only Issue Is The Protection Of Our State!

Elect Honest Men With an Honest Purpose

These Candidates Are Worthy of Your Confidence



HON. JOHN W. HAIGIS
Republican Nominee for Lieutenant Governor

Born in Turners Falls, Mass. in 1881.

Became a newsboy when 9 years of age. Orphaned when 15.

Elected tax collector and treasurer of town of Montague when 21 years old.

Elected to Mass. House of Representatives when 27. Served in that body four years.

Became business manager of Greenfield Weekly Recorder in 1912, founded Greenfield Daily Recorder in 1920 as editor and publisher.

Elected to Mass. Senate in 1922, serving until 1926.

Became Pres. of Franklin County Trust Co., in 1926.

Elected State Treas. and Receiver General in 1928.

BACON—His Background

Gaspar G. Bacon comes from pioneer stock — seafarers and pioneers of Cape Cod. Nathaniel Bacon, his first immigrant ancestor, came to America in 1635 and helped to establish the town of Barnstable. For five generations the Bacon family lived there. Some were farmers, some were in the tanning trade, and some went to sea. Many Bacons have been active in public service, as selectmen, judges, legislators, a Governor, a Secretary of State, a Congressman, and an Ambassador to France. His father, Robert Bacon, was chosen by President Theodore Roosevelt as his Secretary of State.

All the Bacons have been sincere, courageous, independent and industrious. What is more natural than the advancement of Gaspar Griswold Bacon in the field of public service, a field in which he has a record of accomplishment in the past 10 years.



LIEUT.-GOVERNOR GASPAR G. BACON
Republican Nominee for Governor of Massachusetts

BACON—His Record

Gaspar G. Bacon is a graduate of Harvard and a World War veteran. He first served as a private on the Mexican border in 1916. He re-enlisted as a private in 1917 and had risen to be a Major in Field Artillery at the end of the World War. He was elected the first commander of the Michael J. O'Connell Post of the American Legion of Jamaica Plain and was also the first National Treasurer of the American Legion. He was elected four times to the Mass. Senate from his home district of Jamaica Plain — a Democratic district. During his last two terms in the Senate he was elected President of that body by unanimous vote of both parties. In 1932 he was elected Lieut. Governor. He has been a leader in welfare legislation and is a believer in unemployment insurance as well as an advocate of sound and honest government.



HON. ROBERT M. WASHBURN
Republican Nominee for United States Senator

Born in Worcester, Mass., in 1869.

Admitted to the bar in 1892.

Founded Worcester Republican Club in 1892.

Served on Worcester Republican City Committee 1905-07.

Served in the Mass. House of Representatives 1908-15.

In 1912 his "Washburn Bill" created the Public Utilities Commission.

Served in Mass. Senate 1916.

Author of "Calvin Coolidge. His First Biography".

President of (T. R.) Roosevelt Club for a number of years.

Writer of a weekly column in Boston, Worcester and Springfield papers for many years.



OSCAR U. DIONNE
Republican Nominee for State Treasurer

Born in New Bedford in 1897.

World War veteran.

Received degree of LL.B. from Boston University.

Admitted to Mass. Bar in 1920.

Elected to Mass. House of Representatives in 1924 with largest vote ever polled in 7th Bristol district.

Re-elected in 1926 from 6th Bristol District.

Appointed by Pres. Coolidge as a Special Asst. U. S. Attorney for District of Mass. Re-appointed during Hoover administration.

A Director of New Bedford Welfare Federation, Pres. of Franco-American League of Mass. for several years.

FREDERIC W. COOK

Born in Somerville, Mass.

Began public life as Asst. Clerk of Committees in Somerville.

Became Assistant City Clerk.

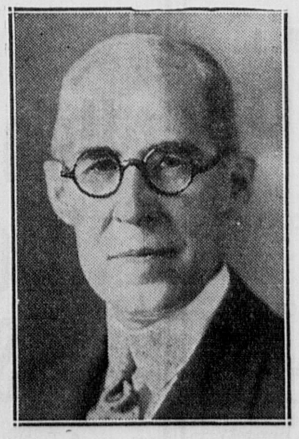
Unanimously elected City Clerk on death of his chief.

Served that office for 15 years.

Became Secretary of State in 1920.

Re-elected to that office six times.

His ability and personality for his position make him an ideal public official.



HON. FREDERIC W. COOK
Secretary of State and Republican Nominee for Re-election

THINK IT OVER—VOTERS !

You have been importuned to believe that you should elect Democratic candidates as an endorsement of national policies. Do you believe that Massachusetts will be discriminated against if Republican officials are elected? It is preposterous! As one of the leading States of the Nation the Federal government must recognize Massachusetts regardless of the occupant of the Governor's office.

Do you want conditions that now exist in the City of Boston to spread throughout the State? Conditions for which no one man bears greater responsibility than the Democratic candidate for Governor? A high tax rate, a huge debt, unsavory rumors of dishonest practices, disclosures like that of the Mohawk Packing Co., and other indications of benefit for a favored few? Mayor Curley could not carry out his plan to absorb suburbs of Boston into a larger Boston. As Governor, with a Democratic Legislature he could accomplish it.

The Only Issue Is The Protection of the State

The Republican candidates are worthy of your confidence. They have a record of years of public service that bears scrutiny. They are alive to the problems of the day. They will strive to solve these problems for your benefit and not for their own gain.

Throughout the history of the State, traditional policies have been maintained by Republican office holders to place Massachusetts among the leading States in the Nation. Massachusetts is sound financialy. Its credit is good. Would you change it all for glittering promises that can never be fulfilled?

VOTE ON NOVEMBER 6
And Elect Officials You Can Trust

JOSEPH E. WARNER

Born in Taunton, Mass.

Graduate of Harvard College and Harvard Law School.

Member Taunton City Council 1907-11.

Served in the Mass. House of Representatives 1913-20.

Member of Committee on Ways and Means 1916-18.

Speaker of House 1919-20.

Asst. Attorney General 1923-28.

Appointed to vacancy in Attorney General's office by Legislature in June, 1928.

Appointment confirmed by voters in November, 1928.

Re-elected in 1930 and '32.



ATTY.-GEN. JOS. E. WARNER
Republican Nominee for Re-election



ALONZO B. COOK
Republican Nominee for State Auditor

Born in Boston 1866.

Studied accounting and began busineess career as a bookkeeper and accountant.

Graduated from B. U. Law School and was admitted to the Mass. Bar.

Began public life in Sharon as a candidate for the office of register of probate and insolvency in 1913.

In 1914 was elected State Auditor and served in that office until 1931.

He has had wide legal experience and has taken an active interest in school problems. Served as President of the Sherwin School Association.

DONALD ANGIER
WILLIAM B. BAKER
HERBERT M. COLE
HOWARD P. CONVERSE
CHARLES E. HATFIELD
ARTHUR W. HOLLIS
MAYNARD HUTCHINSON
SAMUEL HYSLOP
SEWARD W. JONES
CLARENCE S. LUITWIELER
CHARLES R. LYNDE
ALBERT M. LYON
LELAND POWERS
GEORGE E. RAWSON
WILLIAM T. RICH
FRANK L. RICHARDSON
LEVERETT SALTONSTALL
RUPERT C. THOMPSON
GEORGE H. TRACY
SINCLAIR WEEKS
THOMAS W. WHITE
CLIFFORD B. WHITNEY

WARREN K. BRIMBLECOM,
5 Fairfield St., Newtonville.

THE NEWTON GRAPHIC

Published Every Friday by The Newton Graphic Publishing Co., Inc., at Newton, Massachusetts

Entered as second class matter at the Postoffice at Boston, Mass.

OFFICE AT 11 CENTRE AVE., NEWTON—P. O. BUILDING
Mail address Box 205, Newton, Mass.—Tel. New. No. 4354-4355

W. K. BRIMBLECOM, Editor—Business Manager
EDW. H. POWERS, Associate Editor

National Advertising Representatives—J. Bain Thompson Associates, 38 Newbury St., Boston, Mass. 30 Irving Place, New York City

Contributions from readers are gratefully accepted when accompanied by the name and address of the writer. No contribution will be published unless signed with initials or other designation unless the management has been provided with the correct name and address. The editorial policy is confined entirely to the column below, and articles or opinions, signed or unsigned by the writer, are not to be regarded as the editorial opinion of the publishers.

MEMBER NATIONAL EDITORIAL ASSOCIATION

MEMBER MASSACHUSETTS PRESS ASSOCIATION

Election campaigns are drawing to a close. The next few days will see the culmination of one of the most stirring political battles in the history of Massachusetts. There is greater interest in the election this year than ever before. An interest centered in the contest for the office of Governor. It is a contest that defies critical analysis or accurate forecast. It is a contest replete with complications that may well be a determining factor in the result.

The Contest for Governor

Since the primaries the gubernatorial contest has developed into a close battle between Lieut. Gov. Gaspar G. Bacon and former Mayor James M. Curley. Nearly everyone appreciates the fact that a vote for any other candidate in this contest is wasted. In reality it would probably be a vote for Curley and this is one of the factors that may mean victory or defeat for either of the two leading candidates. How many votes the remainder of the field will poll is a question no one can answer with any degree of accuracy. In our opinion the total vote for the candidates for Governor, other than those cast for Bacon and Curley, will be the smallest in many years. The issue has become clear in the minds of the people. They have been aroused as indicated by the widespread interest in the Bacon-Curley contest. In the September primaries Curley's overwhelming victory gave him a psychological advantage. It seems to be the common opinion that Curley would have won in a walk if the election had been held a few weeks ago. But a great deal has happened in the past few weeks.

While ex-Mayor Curley has been proclaiming to the voters of Massachusetts that his election is necessary as endorsement of the "New Deal" the Republican forces have been impressing upon the voters the necessity of keeping the former Mayor of Boston out of the State House in order to protect the government of the State. The entire Democratic campaign has been waged upon a psychological basis. The psychology of endorsement of national policies, the psychology of victory carried over from the primary, the psychology of a claim of a million Curley votes, and the psychology of the powers of smooth-tongued oratory. Yet there is not a single point in that psychology that is not possible to prove unsound by logic based upon past performances.

In the primaries seventy per cent of the Democratic votes were cast as against a little less than forty per cent of the Republican vote. This factor gave Mr. Curley a temporary advantage. However, one must stop to realize that the Democratic nominee must receive about three times his September vote in order to be victorious. It is true that Lieut. Gov. Bacon must receive several times the vote he obtained at the primaries but it also must be taken into consideration that there is a far greater potential vote in reserve for the Republican candidate than there is for the Democratic candidate. Here is the place where the question of the endorsement of the "New Deal" comes into the picture.

Despite the insistent claims of Mr. Curley it has been pretty well indicated that the endorsement of President Roosevelt is not the vital issue of the present campaign. If it were it is only logical to assume that Mr. Curley's contention would be supported by many prominent Democrats who have come out in support of Mr. Bacon. Party lines have been broken down as never before in Massachusetts politics. And we say this with full realization of the growing tendency, within the past decade, of the refusal of voters to vote the straight ticket. An important factor in the present campaign is the extent to which Republican voters have been misled into believing that they must vote for Mr. Curley to indicate their support of the President. Without question it was the vote of many Republicans which gave President Roosevelt a plurality in Massachusetts in 1932.

During recent weeks, however, the Republican ticket has clearly demonstrated that there is more to the question than an endorsement of the President. The fundamental question is that of protection of the government of the State. Do the voters want the kind of government that has characterized the City of Boston transferred to the State House? Do the voters want the possibility of the creation of a Greater Boston with the suburbs of the Hub under control of the Mayor of Boston? As Mayor is was not possible for Mr. Curley to carry out this plan which he attempted in 1931. But as Governor of the State and with a Democratic Legislature it could be accomplished. Do the voters want a high tax rate, such as exists in Boston and for which no one man bears greater responsibility than the former Mayor? Do the voters want to put the State in the hands of those who place their own gain above the best interests of the majority? Do the voters want to make it possible to bring about such situations as have been disclosed in the Mohawk Packing Co. case and other indications of unsavory conditions? We do not believe that they do. We believe that the voters want a government such as Lieut. Gov. Bacon typifies. A government by honest men with an honest purpose. A government based upon sound policies, and a government striving to make progress in the interests of all. Massachusetts needs Bacon—it does not want Curley. That fact will be indicated at the polls next Tuesday. And it is the duty of every right-minded citizen to cast his vote—and to see that others do the same.

Other State Offices

We cannot urge too strongly the election of such men as the Hon. John W. Haigis, Republican candidate for Lieutenant Governor, the re-election of Secretary of State Frederic W. Cook, the re-election of Atty. Gen. Joseph E. Warner and the other Republican candidates on the State Ticket. It is impossible to discuss each individual candidacy but we do want to add a word as endorsement of Robert M. Washburn, Republican candidate for the United States Senate. Mr. Washburn may not defeat Senator Walsh but he deserves the support of every Republican who believes that the United States Congress should consider its solemn duty to protect the Constitution of the United States. During the past two years progress toward recovery has been handicapped by uncertainty. The uncertainty impelled by fear of the loss of rights guaranteed by the document upon which the Nation was founded. Recovery has been aided, there is no doubt, to some extent by national policies. But it is now time that Congress should swing to the right.

Re-Elect Congressman Luce

The ninth Congressional District has in Robert Luce a Congressman who is of national reputation. He is one of the ranking minority members of the House of Representatives. He is able and wields a great deal of influence among his colleagues. It has been stated by an unbiased author that he is one of the three outstanding members of Congress. His opponent is running upon a platform of "support the President". As Congressman Luce has pointed out in various rallies this position might prove embarrassing as the Congressman might well have to vote against the interests of his constituents. Congressman Luce does his own thinking, votes against the administration if he feels it in the best interests of his district and the State and votes with the administration on occasions when members of the President's own party do not.

The Governor's Council

Frank W. Brooks, former Chairman of the Massachusetts Board of Parole, and a keen student of criminology and penology, is the Republican candidate for the Governor's Council from the third district. He is opposed by a Brookline resident, William J. Coughlan, who is without experience as a public official. We are proud of a friendship with Mr. Brooks, a friendship which goes beyond the realm of political views. Mr. Brooks deserves the vote of every Republican voter in the district and there is every indication that he will get a substantial vote from members of the opposite party. Mr. Brooks will represent the district conscientiously, ably and courageously.

County Officers

Middlesex County is a Republican county. To administer its affairs as the majority of its residents want them administered it is of importance to elect the Republican candidates. District Attorney Warren L. Bishop and every Republican candidate down the ballot to Joseph L. McElroy, Republican candidate for Sheriff of Middlesex County has our unqualified endorsement and support.

Referenda

We reiterate our views of a previous editorial on the referenda to be voted upon at the State election. Although it is not clear as to the effect of the vote, whether it be "yes" or "no" on the anti-steel trap question we believe that a "no" vote should prevail. In this way, and in this way only, can we protect our fur-bearing animals from cruelty and unwarranted destruction. A "yes" vote will transfer control of the situation to each city or town. The matter being of state-wide importance we believe the change undesirable. Should a "no" vote eventually mean a repeal of the anti-steel trap laws it would be a far easier matter to enact new laws than it would be to change the local option provision which would otherwise be in effect.

As to liquor licenses in Newton we do not agree with the views of Mayor Weeks and others that license will mean control of the liquor situation in Newton. It is rather a sad commentary upon the abilities of our law enforcement officers if they cannot enforce local restrictions. We make this statement in full recognition that under state and nation-wide prohibition such enforcement is a far more difficult and practically impossible task. As we see it "no-license" will go a long way toward preventing abuse of liquors and confine it to private usage and not to public consumption.

We do not hesitate to re-iterate our stand upon legalized pari-mutuel betting. Regardless of the fact that Massachusetts is now losing some revenue going to neighboring states it is our belief that "two wrongs never made a right" and that fundamentally it is an undesirable way to raise revenue by fostering the human instinct to gamble.

ABOUT TOWN

By Edward H. Powers

Don't forget to cast a vote for Frank M. Brooks, Republican candidate for Governor's Council. This is an important office and now more than ever men of experience and character are needed in the executive council.

We agree thoroughly with the views expressed by Mayor Weeks on the matter of granting liquor licenses in Newton. It is true that the number of arrests for drunkenness in Newton increased largely last year. This condition also obtained throughout Massachusetts and the country in general. With the repeal of prohibition it was inevitable. We have been informed, however, by James P. Gallagher, clerk of the Newton district court, that the increase in drunkenness was mostly in the few months following the repeal of the 18th Amendment, and that in later months of this year, the number of arrests for drunkenness has appreciably decreased.

The writer is temperate, but not a total abstainer. We believe we know more persons in Newton who have been arrested for drunkenness than do the well intentioned men and women who advocate no license in this city. We know what these unfortunates do to satisfy their thirst for liquor. We have opportunities to observe how the sale of liquor has been conducted in Newton during the past year. We have been told by acquaintances how the sale of liquor has been conducted and is being conducted in some nearby cities. We know that conditions in Newton are far superior. If Newton should vote "No" on the license question, what will happen? Residents of Newton who have been patronizing licensed dispensers of beer and ale in this city will travel to adjoining cities where they will drink alcoholic beverages in surroundings less desirable than those in Newton restaurants. Or they will drink alcohol or bootleg booze of higher alcoholic content than ale, and more drunkenness will result. Comparatively little drunkenness has been caused by beer or ale drinking. It is alcohol and the alleged whisky now sold that cause most of the drunkenness. We voted "Yes" on the matter of legalizing the sale of wine and beer in Newton last year and intend to do vote again this year.

We commend Mayor Weeks for the moral courage he shows in stating his position on the matter of granting liquor licenses in Newton. Some practical politicians would have "pussy footed" on this matter, and thus avoided giving offence to persons who differ on this question, and who are not broad enough to be fair with a person who does not agree with them.

Do you want this country to become embroiled in the rotten European mess? Do you want to have the youth of this country sacrificed in European wars which seem imminent? Do you want the people of the United States further burdened with billions of dollars which would result from participation in the centuries old hatreds and machinations of European countries? If you do, vote in favor of this country joining the League of Nations.

The writer was with the A. E. F. at the time of the Armistice in 1918. He had first hand knowledge of the ingratitude of our so called allies, of their grovelling to this nation when its help was needed to win the war, and their contempt for us when the war was won. We all know how our "allies" have welched on the payment of the billions loaned to them by the people of this country. We have troubles enough of our own. Vote against the League of Nations referendum.

Fate, which had been unkind to John Holden of Middle st., surely was lavish to him last Wednesday, when he won $75,000 on the Irish lottery. We hope that John will put his newly acquired wealth in a trust fund, where it will be safe from the wiles of high pressure salesmen who will try to extract it from him, and from fair weather friends who would be all too willing to help him spend it. Holden has been an honest, law-abiding man, was willing to work when he could obtain emlpoyment, and all who know him are glad of his good luck.

It wasn't the fault of whoever pulled a false alarm at the Box 171, corner of Boyd and Jewett sts., Newton, at 1.36 Wednesday morning that several persons were not burned to death. Several pieces of fire apparatus answered this false alarm when they were badly needed a few minutes later at the apartment house fire in Chestnut Hill.

CARS COLLIDE AT WABAN

Automobiles driven by Mrs. Clarina Tocci of 110 Oak street, Newton Upper Falls and Emily Dow of Exeter, New Hampshire, collided on Tuesday afternoon at 4:40 at Chestnut and Woodward streets, Waban. Genevieve Tocci, 7, received injuries to her face.

POLITICAL ADVERTISEMENT

For Sheriff Joseph M. McElroy



An Open Letter to the Voters of Middlesex County:—

On November 6th you will be called upon to make your choice between two candidates for the office of Sheriff of Middlesex County.

The Republican candidate, Joseph M.McElroy, is a man trained in the business and has successfully demonstrated his ability to conduct the duties of the office of Sheriff of Middlesex County. He was promoted by the late Sheriff John R. Fairbairn on the basis of ability and as Master of the House of Correction and Keeper of the Jail and now as Acting Sheriff has made an enviable record. He started at the bottom of the ladder and by honest, faithful service has now reached his present position.

A vote for Mr. McElroy will insure the continuation of honest, efficient and humane service in the correctional institutions of this county.

Listen In—

Friday, November 2—10:00-10:45, WEEI.
Saturday, Nov. 3rd—6:30-6:45, WHDH.
Saturday, Nov. 3rd—10:45-11:00, WEEI.

SINCLAIR WEEKS, 97 Valentine St., W. Newton.
LEVERETT SALTONSTALL, 240 Chestnut Hill Rd., Chestnut Hill.
CHARLES E. HATFIELD, 108 Cherry St., Newton.

POLITICAL ADVERTISEMENT

Re-Elect



WARREN L. BISHOP

AS

District Attorney

of

MIDDLESEX COUNTY

His efficient, clean record

His 12 years of experience

His unquestioned honesty—Insures Continued Safety for our County.

(Signed) Leverett Saltonstall, 240 Chestnut Hill Rd., Newton.

POLITICAL ADVERTISEMENT POLITICAL ADVERTISEMENT

VOTERS OF NEWTON

As the leading local candidate for Alderman-at Large in Ward 7, I have been asked where I stand on the Governorship of Massachusetts in the present campaign. I am supporting, and on Nov. 6 I shall vote for, my long-time friends, JAMES M. CURLEY and DAVID I. WALSH—and I urge all of my Republican, Democratic and Socialist friends and supporters who believe in the New Deal and in honest, efficient popular government to do the same.

(Signed) PAUL HARRIS DRAKE, 56 Pembroke Street, Newton.

POLITICAL ADVERTISEMENT POLITICAL ADVERTISEMENT

THE ISSUE IS CLEAR

Republicans and Democrats agree that either Gaspar G. Bacon or James M. Curley will be the next Governor of Massachusetts. NONE OF THE OTHER CANDIDATES FOR GOVERNOR HAVE ANY CHANCE TO BE ELECTED. The voter who wants to have his ballot count will vote for the better of these two candidates - GASPAR G. BACON.

VOTE THE STRAIGHT REPUBLICAN TICKET

GASPAR G. BACON
GOVERNOR

JOHN W. HAIGIS
LIEUT. GOVERNOR

ROBERT M. WASHBURN
UNITED STATES SENATOR

Frederick W. Cook, Secretary of State
Oscar V. Dionne, Treasurer
Alonzo B. Cook, Auditor
Joseph E. Warner, Attorney General

REPUBLICAN STATE COMMITTEE
George G. Tarbell, Lincoln, Massachusetts

POLITICAL ADVERTISEMENT POLITICAL ADVERTISEMENT

Roosevelt and Curley United in Purpose for Work and Wages
Stand With Them Now for Social and Economic Justice

SUPPORT ROOSEVELT
with
JAMES M. CURLEY for Governor
AND THE ENTIRE DEMOCRATIC TICKET

NEW DEAL DAY
TUESDAY, NOVEMBER 6th, 1934

Concert and Rally, Boston Gardens, Sunday, November 4th, 7:30 P.M.—Everybody Invited

Charles H. McGlue, Chairman Democratic State Committee of Mass., 9 Marlboro St., Boston

POLITICAL ADVERTISEMENT POLITICAL ADVERTISEMENT

VOTE ("YES") LICENSE

License Fosters Respect For Law

UNDER prohibition, respect for Law reached a low ebb in Newton and bootleggers plied their illicit trade throughout the land. "Speakeasies" spotted the map of every state. Since then regulation and control of Liquor Licenses has to some extent changed all that and now, under the Alcoholic Beverage Commission of the State and the Newton License Board in this community, there has been created in less than a year respect for the law that has not existed in the last decade. There is much more improvement to be made but it cannot be done in "No-License Communities" where regulation is removed.

Help to Stamp Out Bootleggers and Speakeasies

AT the same time you will be continuing employment for 160 men and women which license in Newton has made possible; you will help real estate owners who have rented 41 pieces of vacant property at rental amounting to nearly $50,000 a year; you will be helping to keep trade in Newton and you will help to keep taxes down since license fees amounting to $43,261 have been paid to the City of Newton since the organization of the License Board by Mayor Sinclair Weeks.

Election — Tuesday, Nov. 6

VOTE ("YES") LICENSE

(Signed) Julius B. Ramm, 32 Elm St., W. Newton.

VOTE NEXT TUESDAY

Return to Congress

ROBERT LUCE

Formerly Lieutenant Governor

Experienced—Capable—Fearless



Does His Own Thinking

Representative in Congress Since 1919
Reasoning faculties never mortgaged. Dares to think and, thinking, dares to act. Not afraid to oppose harmful legislation, and just as ready to support the Administration when it is right.

SINCLAIR WEEKS,
97 Valentine St., West Newton.

POLITICAL ADVERTISEMENT POLITICAL ADVERTISEMENT

Keep Massachusetts Money in Massachusetts



Vote YES on the HORSE and DOG RACING REFERENDUMS

Your vote to legalize pari-mutuel betting on horse and dog racing WILL KEEP Massachusetts money in Massachusetts.

Your Vote will furnish employment for hundreds of people in this county now on welfare relief or unemployed.

Your vote will provide funds for welfare relief, old age assistance and reduce our tax burdens.

Through similar legislation New Hampshire has collected $1,125,000. Rhode Island will collect $1,500,000 before December 1, 1934. . . . **Your vote** will bring to Massachusetts more than the total amount received by both these states. Be sure to mark X on both questions.

VOTE YES on both horse and dog racing referendums and keep Massachusetts money in Massachusetts.

James J. Egan, 843 South Street, Roslindale.

Democrat Rallies Tonight and Sat.

A Rally will be held on Saturday evening, November 3, at the F. A. Day Junior High School, Newtonville. The speakers will include James Roosevelt, Prof. Simpson, Mayor Ross of Quincy, Mayor Roche of Everett and other prominent speakers.

On Sunday afternoon, Nov. 4, from 2 to 6 a Monster Democratic Rally will be held at the State Armory, West Newton. The speakers will include National Chairman James Farley, Ferdinand Pecora of New York, Senator David I. Walsh, Ex-Mayor James M. Curley, Mayor Russell of Cambridge and all the candidates of the Democratic State ticket.

Vote Next Tuesday

Politics With Color

A Bi-Weekly Series of Political Articles of Local Interest Written Exclusively for the Graphic by P. W. C.

Review of thee Campaign and Forecast of the Election

In the words of Dick Grant, the Walter Winchell of Massachusetts politics in this hectic campaign, I shall "call my shots as I see them." Grant, whom the Transcript relieved from his duties some months ago, after the Boston city campaign had been concluded, has now gone berserk, as they say on the street, and has publicly crucified, via the radio, some of Boston's and Newton's most respected citizens. This list includes Leverett Saltonstall (for no good reason that anyone with intelligence can see), Senator Henry Parkman, Henry L. Shattuck, Treasurer of Harvard University, Philip Stockton, President of the First National Bank, Alexander Whiteside, and various prominent candidates for State-wide office. He has endeavored to hang politically a long list of distinguished men, but the only noose he has tied successfully has been around his own neck. So much for Grant. Mud is mud, whether it be in South Boston or the Back Bay.

What will happen on Tuesday, November 6? Will the voters elect Gaspar G. Bacon or James Michael Curley? Until a week ago it would have been Curley without any question. Then the tide turned. It is always hard to tell what causes the psychological break in a heated political campaign, but it would seem that this one came about the time that young precocious Jimmy Roosevelt, who labors under the delusion that he controls Massachusetts politics, announced loudly at Springfield that the national administration needed and wanted Curley as well as Walsh. Since that time the Curley tide has been steadily ebbing and the Bacon current has been running strongly. Whether Bacon's substantial gains and Curley's equally substantial losses have completely closed the gap between the two, remains to be seen, but as Bacon stated Wednesday night in Newtonville, the betting odds have apparently shifted, with the G. O. P. candidate on the long end of a 10 to 8 bet. Why has this happened?

In the first place, Curley has been hammered so relentlessly on State issues and on his own public record (as he should be), that he has been forced for the moment to step down from his artificial New Deal platform and to make answer to Bacon. He has not answered Bacon's specific charges, and I ask you to note that fact, but he has adduced certain testimony of a general character which bolsters up his waning candidacy. Also he has very cleverly thrown up a smoke screen by citing certain G. O. P. misdemeanors of a national character, such as the Teapot Dome fiasco.

By the way, a close friend and associate of Governor Ely informed me the other day of a highly satisfactory answer to Curley's charge that Bacon was on the Morgan "preferred list." This man saw an item in a Boston newspaper about a fortnight ago, relative to a delightful visit which Mr. J. P. Morgan, the head of the much maligned house of Morgan, made at the White House as the guest of President Roosevelt, who desired to discuss affairs of state with him. Under these circumstances, it seems to me that there is nothing essentially wicked about Gaspar Bacon's rather indirect connection with the Morgan firm.

Other reasons for Curley's declining candidacy are the numerous desertions of prominent Democrats and the practical bolting of his candidacy by Governor Ely, General Cole, and other bigwigs in his own party. Somehow, I do not seem to recall that our own Joseph W. Bartlett's voice has been lifted even to a whisper in behalf of James Michael Curley. With reference to the Democratic bolters, it is interesting to know that Professor Taussig of Harvard declared that the former Mayor "represents the worst side of political life . . . I hope he will be repudiated. He is trying to get in on a wave of approval for the national administration." The Boston Transcript, in listing ten prominent Harvard professors who were bolting Curley, said: "From the broad and tolerant Americanism of Bliss Perry, concerned chiefly with human values in literature, to the incisive mind of Zechariah Chafee, always ready to tilt a legal lance for justice, whether to rich man or poor man, Puritan or immigrant, this group of signers represents that type of leadership which thinks only as truth guides, and then votes as it thinks."

With reference to Governor Ely's continued silence, it is difficult to tell whether this is due primarily to appeals made to his loyalty to the Democratic party, or whether it is due to the fact that his significant silence is practically as helpful to Bacon's cause as an open declaration for him might be. Furthermore, we must not forget that a public declaration for Bacon by the Governor would so arouse the Curley camp that the benefit to Bacon might well be offset, especially if Curley posed as a martyr. As a staunch Bacon supporter, I am entirely satisfied to let matters stand as they are, and I rather hope that the Governor will say nothing until after the election.

Another argument against Curley which has come to the fore in recent days was stressed by Senator Arthur W. Hollis at the Newtonville rally. This deals with a bill which Curley filed in January, 1931 in the Legislature for the formation of a municipal corporation to be known as Greater Boston. Fliers have been distributed throughout the Metropolitan district for the purpose of awakening the voters to the menace of such a possibility, with the significant words: "Don't let Tammany trick you!" This is always a sure-fire argument in places like Newton, Brookline, Milton, etc., where the standards of municipal government are miles higher than in Boston.

After all, however, the main issue is just what the Worcester Gazette said it was, last Monday. It is the fundamental question of capacity and integrity in the handling of the public business. That is all. Unfortunately, however, thousands and thousands of votes will be cast next Tuesday on the basis of emotion, prejudice, and support of the New Deal. Without question, thousands of Republicans are going to vote for Curley in the same general spirit that thousands of thousands throughout the country voted for Roosevelt as against Hoover in 1932. They seem to want a change, and God knows they will get it if they go as far as to elect James Michael Curley Governor of Massachusetts. On the other hand, we have thousands of lifelong Democrats who are obviously going to place the welfare of the State, its financial credit, and its reputation throughout the land, above party considerations. In view of the relatively equal enrollment in the two major parties, it is obvious, therefore, that the great mass of independent voters will decide between Bacon and Curley. I see no reason for believing that this group will fail Massachusetts in the present emergency.

Coming now to the Congressional situation, we find that Congressman Robert Luce has been steadily gaining ground, as he has driven home, night after night, his arguments with reference to rubber stamps and the preservation of liberty. To be sure, Mayor Russell created a laugh when he stated that Mr. Luce would become a cancelled stamp after election, but it is difficult to secure election to Congress on the basis of a wisecrack. Luce's courage, independence, marked ability, and long experience are going to stand him in good stead, and the Ninth District is going to think twice before it repudiates one of its finest public servants, and a man who will be practically the ranking minority member when the next Congress convenes.

The Senatorial contest has been most unusual. Senator Walsh has steered clear of ex-Mayor Curley, whenever possible, and has run his own campaign, as usual. He is very definitely slipping, regardless of whether he wins a substantial victory or not. Washburn has very wisely confined himself to a radio campaign, and has made relatively few appearances on the platform. The trouble with his personal appearances has been that he has staged such a good show that many voters have refused to take him seriously. Readers of the Boston Post may wonder why a cartoon appeared on the front page last Wednesday, entitled "Man Overboard." This pictured Washburn being thrown off a ship by Messrs. Bacon, Richardson and Tarbell. As usual, the Post was so anxiously striving for effect, that it overlooked the facts in the case, for it was only last week that I quoted a letter from Bacon offering unqualified support to Mr. Washburn. As I see it, the excuse for the cartoon was the movement which was started in behalf of Bacon a week ago, which endeavored to persuade Democrats to vote for Bacon and Walsh. This would greatly strengthen Bacon and at the same time enable Democrats to salve their conscience. It was about on a par with a movement started by the opposition to form an alliance between Curley and Haigis. How much progress either movement will make is problematical, but the point is that both movements are harmful to Robert M. Washburn. I still feel, however, that he will cause Walsh infinitely more trouble than William M. Butler and B. Loring Young did.

Space will not permit any discussion of the contest for other offices. The present outlook is that Acting Sheriff Joseph M. McElroy will defeat Ralph W. Robart, the Democratic Republican candidate, by a substantial margin. Victor F. Jewett of Lowell should have an easy time with his Democratic and Socialistic opponents, and Frank A. Brooks, former Chairman of the State Board of Parole for seventeen years, should very properly make William J. Coughlan look like a very thin Canadian dime. No one knows the latter better than the reputable leaders of his own party, and if they cannot stomach him, I see no reason why the Republicans should. State Senator Hollis will, of course, be returned over his Democratic opponent, William L. Dalton, of Marlboro, who went sound asleep and found it necessary at the last minute to run on stickers in order to get on the ballot. Hollis will win in a walk.

In closing, may I urge the importance of voting from top to bottom on the ballot. In 1932, 44,987 voters failed to register their choice for Governor, and 110,805 declined to vote for Attorney General. Even in our own Ninth Congressional District, 6,006 failed to vote for either Congressman Luce or his opponent, and of this number, 1,603 were Newton voters. In this very critical election, it is of vital importance that every Republican go to the polls, vote for Gaspar G. Bacon for Governor above all, but follow through and vote the Republican ticket 100 per cent.

P. W. C.

POLITICAL ADVERTISEMENT POLITICAL ADVERTISEMENT POLITICAL ADVERTISEMENT



McElroy Discredited Robart Will Win

Newton Voters Strong For Robart

58,000 Republicans indicated by their vote in the primary that they were desirous of a change in the administration of the Sheriff's office. As the present campaign progresses there is every indication that Ralph Robart has successfully contradicted the representations of Mr. McElroy that he has given his life to penology and criminology. The facts are that Mr. Robart procured the position of prison guard for Mr. McElroy seven years ago. Mr. Frederick Peabody, Chief Deputy Sheriff of Middlesex County, and a friend of Ralph Robart recommended Mr. McElroy for keeper of the House of Correction. Mr. McElroy later was appointed Special Sheriff and Mr. Peabody was demoted.

It is indicated by a series of events that Mr. McElroy thinks only of himself and therefore is not the proper man to be administrator of a responsible position. Mr. Robart, on the contrary has demonstrated in many public and civic capacities that he is fitted by training, experience, qualification and fairness to administer the office of Sheriff, to which he will be elected on November 6th, efficiently and fairly.

RANDALL GRAY THORNTON,
63 Aberdeen Ave., Cambridge.

Marking System In Newton Schools Is Modified

(Continued from page 1)

land, Miss Johnstone, Miss Tabor Miss Bigelow, Mr. Kidger.

Grades V and VI — Mr. Leighton. Chairman; Miss Forsythe, Miss Kerr. Miss Mabel Smith.

Grades III and IV — Miss Wilson.

sons for unsatisfactory work, and to relate achievement to capacity to achieve.

(6) Provisions for enabling teachers to determine more objectively the extent to which a pupil is using his capacities.

(7) Modification of the plan of reporting pupil difficulties, so that it may be less time consuming and more positive in operation. It is possible that a special printed form letter should be devised for advising the home at any time that a child is failing to make proper school adjustment in any subject-matter field. Such a form letter should include a space for individual comment by the teachers, and should always aim to bring about a conference between the home and the school.

(8) A presentation of the best plans devised last year by teachers for keeping their own class records. Each teacher will, thereby, have the best practice available.

(9) The provisions for at least four home reporting dates for all children from Grades IV and above, in place of the present two dates. The dates for these reporting periods should come sometime in November, January, April, and June.

(10) The provision for definite ratings in subject-matter and effort for junior high school pupils.

(11) Continued emphasis upon the "whole" child.

The January and June progress reports used last year will continue this year in the grades from kindergarten through Grade 3.

A report which is a modification of the letter progress report sent out last year will be used in Grades 4, 5 and 6. Parts of this report will consist of printed statements to be completed by the teacher. This portion of the report will deal with subject-matter achievement, work habits, and social attitudes. The remainder of the report will consist of written comments by the teacher concerning all other aspects of the child. There will be a slight variation in the form used for each period. This report will be sent to the home of each child in November, January, March and June. The November report will be limited largely to the information contained in the printed report form.

The report to be sent home in January will contain information concerning the subject-matter progress of the child in the printed portion of the report. At this time greater emphasis will be placed, however, upon the other phases of the individual, the teacher providing that kind of information which was furnished by the letter reports of last year.

The March report will be practically the same as the November report. The June report will contain a statement of the academic progress of the pupil and his or her placement for the next year.

Three changes will affect the progress reports on the Junior High School level. The first is the increasing of the number of reporting periods from twice yearly to four times yearly. The second is the elimination of a composite letter report written by the home-room teacher and the substitution of a collection of individual comments of subject teachers clipped together. The third is the addition of ratings for the subject-matter achievement and effort.

In place of the composite letter, which was made up from the subject teacher's comments there will be sent into the home of each Junior High School child a report which will consist of a collection of comments and ratings. There will be one sheet for each subject, containing ratings in subject-matter and effort, and such written comments as the subject teacher feels are necessary. These comments will either explain the rating in achievement and effort or give information concerning other phases of the child.

It is obvious that comments will increase in number and nature as the year progresses, since the teachers will gradually know more and more about their pupils. In June, the report will merely state the accomplishment for the year in subject-matter and the placement of the pupil for the next year. There may also be recommendations for summer study.

The ratings in subject-matter will consist of four: "Outstanding," indicating achievement above the grade standing; "Average," indicating achievement at or near the grade standard; "Poor," indicating achievement below the grade standard. A fourth rating, "Acceptable," will be given. This will indicate achievement which may be less than the grade standard, but satisfactory for the individual. Paralleling these achievement ratings there will be three ratings in effort ":Outstanding," "Average," and "Poor."

In order to make the reporting of pupil difficulties more positive, a slightly different procedure will be instituted this year. Parents will be advised through the use of a printed form whenever any difficulty or lack of adjustment to school exists. The form used will have room for comments if they are necessary and also make provision for the arrangement of a conference with the parent if it is needed.

Mayor Weeks Favors License

(Continued from Page 1)

upon my sincere belief that temperance and effective control can best be brought about by having the picture out in front of us where we can look at it."

Very truly yours,
(Signed) SINCLAIR WEEKS,
Mayor.

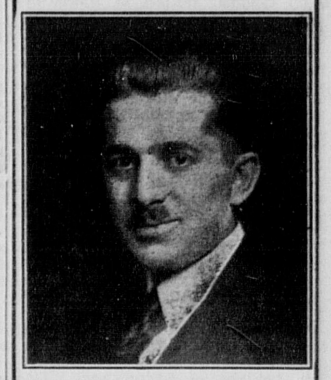
Guzzi Gaining For Alderman

Alfred R. Guzzi of 8 Mague place, West Newton, is constantly gaining support in his quest for election as Ward Alderman from Ward 3. Although he has been defeated a few times in attempts to be elected as an Alderman, Guzzi did not become discouraged. Neither did he lose interest in civic affairs. Instead, he redoubled his efforts to obtain improvements for his district. The result is —that many Ward 3 residents who heretofore did not support Guzzi, are going to vote for him this year. They realize that he has been instrumental in promoting the welfare of West Newton, that he is well qualified to represent the Ward, and that his persistency gets things done. Among the improvements for which Guzzi worked during the past year, and which have been accomplished are—the placing of seats at the little park at Washington and Putnam sts.; the installing of a drinking fountain there; grading a nd improving of the old city hall site as a park; laying of a drain in the yard of the Franklin School, thus eliminating the presence of pools of water there. Guzzi has attended meetings of the Board of Aldermen for years and is quite familiar with the proceedings of that body.

Authorized Published and to be paid for by the

F. A. Hubbard Co.
Inc.

Newton's Prescription Pharmacy



Vote the Straight Ticket

Official Ballot

Your Ward Everybody's Precinct

Election held by the people of your vicinity daily. Put an X in front of the name you would vote for.

For Your Druggist—Reliable Service; Courtesy; Quality.
WILFRED CHAGNON
Registered Pharmacist

For Dependability in Compounding Prescriptions, 30 Years' Experience.
MARTIN E. KELLY
Registered Pharmacist

For Knowledge of Modern Biologicals
GEO. A. OUELLETT
Registered Pharmacist

For Skill in Analytical Pharmacy
ROBERT H. FLYNN
Registered Pharmacist

For Complete Training in His Profession
Richard W. Reynolds
Ph.G.—Chemist

For Accuracy in Receiving Telephone Orders
LYDIA I. TRAVIS

For Dispensing Hubbard's Famous Quality Ice Cream
ERNEST C. JOLIE

For Promptness in Delivering Orders
WM. SLESINGER

For General Service in Our Pharmacy
FULVIO TROIANI

For Your Health Twenty-four Hour Service
Hubbard Pharmacy

Endorsed by Municipal League 1934

redleys

or

ormals

now showing an adorable collection of dinner and evening gowns from $16.75



Recent Deaths

MELVINA P. MAXIM

Mrs. Melvina (Partridge) Maxim died on October 28 at the home of her son, Maynard Maxim, 66 Clyde st., Newtonville. She was born in Paris, Maine, 98 years ago, and had been a life long resident of that town. Her ancestors were among the early Colonial settlers of Massachusetts and Maine. She was the widow of Olban A. Maxim who served four years with the 12th Maine Infantry in the Civil War. He died 5 years ago. For the past 10 years Mrs. Maxim had spent the winter months with her son in Newtonville. She enjoyed excellent health until recent weeks. Her funeral service was held on Tuesday afternoon at the home of her son; Rev. Randolph Merrill of Central Congregational Church officiated. Cremation was at Mount Auburn and interment will be at Paris, Maine. Mr. Maxim is her only immediate survivor.

GEORGE LANE

George Lane died on October 25 at his home, 80 Winthrop street, Winthrop. He was born in Boston 83 years ago, the son of George and Elizabeth (Ware) Lane. He moved to Newton with his parents when a boy and resided for many years on Elmwood street. He engaged in the leather business following his graduation from Newton High School. He is survived by his widow, Mrs. Betsy (Lindsey) Lane; two sons, George Lane, Jr. of Toledo, Ohio, and Frederic W. Lane of Tacoma, Washington; two sisters, Mrs. Frederic A. Wetherbee of Newton and Mrs. Caroline Heizer of Goffstown, New Hampshire; and a brother, Frank H. Lane of Newton. His funeral service was held last Sunday at his late home. Burial was in Milford, Mass.

FREDERICK H. BAIRD

Frederick H. Baird of 32 Loring st., Newton Center, died on October 27 at the Deaconess Hospital. He was born in Auburndale 58 years ago and graduating from Newton High School entered the employ of Hayden, Stone & Company upon the establishment of this firm, as one of its three original employees. He eventually became a partner in this firm and was associated with it for 42 years. He is survived by his widow, Mrs. Mollie (Dana) Baird; a daughter, Mrs. Francis R. Hart, Jr.; and two sons, Dana F. Baird and Stuart D. Baird. His funeral service was held on Tuesday morning at Mount Auburn cemetery chapel.

EDWARD A. ROBBINS

Edward A. Robbins died on October 30 at his home in Lexington. He was born in St. Louis 85 years ago of Mayflower ancestry. In 1885 he married Mary A. Hayden of Boston and they resided in West Newton until 1913, when they moved to Lexington. Mrs. Robbins died in 1915. He was for many years a member of the First Unitarian Church of West Newton. He is survived by two daughters, Misses Marie A. and Marguerita L. Robbins of Lexington. His funeral service was held on Thursday afternoon at his late home; Rev. Herbert Hitchen of West Newton officiated. Interment was in Lexington.

Burt M. Rich
Funeral Parlors
More than a Half Century of Service to Newton
26 CENTRE AVE. NEWTON
TEL. 0403 N. N.
Member Funeral Service
Code NRA 20-116

Eustis & Joyce
Undertakers
A Complete and Dignified Service
793 WASHINGTON STREET
NEWTONVILLE
TELEPHONES NEWTON NORTH
5260 W 5260-R 6687

CRAWFORD & PULSIFER
INC.
Funeral Directors
376 Centre Street, Newton
Tel. Newton North 4690
FREDERIC L. CRAWFORD
FRANK H. PULSIFER
Local and Out-of-Town Service

SINCE 1832
J. S. Waterman & Sons Inc.
Funeral Service
Local and Suburban
OFFICES AND CHAPELS
497 COMMONWEALTH AVENUE, BOSTON
149 HARVARD STREET, BROOKLINE
2326 WASHINGTON STREET, ROXBURY

MRS. GEORGE P. FLOOD PAUL R. FITZGERALD
Reg. Embalmer
JOHN FLOOD
FUNERAL DIRECTOR
Tel. N. N. 0188-R and 0188-W 347 Washington St., Newton

Memorial Services For Mrs. Samuel Ward

A memorial service in honor of Mary Barstow Ward — Mrs. Samuel Ward—for many years prominent in the community and church life of Newton Centre, was held Sunday afternoon, October 21, in the First Church of Newton, Newton Centre.

Dr. Robbins C. Barstow, a nephew, president of Hartford Theological seminary, conducted the beautiful simple service well befitting her joyous, friendly life.

Mr. D. Ralph MacLean, organist of the church and friend of the family, played many of the old familiar hymns.

Dr. Edward T. Sullivan of the Episcopal Church offered the prayers of Jeanne Manning, Ernest Braithwaite though she was more closely identified with the Congregational Church, where her husband Samuel Ward was deacon for many years.

Although her home for the past fifteen years had been with her cousin, Mrs. Helen D. Perry, in San Diego, Cal., she has many staunch friends of Bradford Academy and Newton days who rejoice in her unselfish life of 85 years so active to the last.

WARREN PARTRIDGE

Warren Partridge died on Tuesday, October 30, at his home in West Orange, New Jersey. He was born in Newton 59 years ago, the son of William H. and Prudence (Palmer) Partridge. He graduated from Harvard in 1897. He was vice president and consulting engineer of the Associated Gas & Electric Company. He is survived by his widow, Mrs. Marion (Cook) Partridge; a son, Warren Partridge, Jr.; a daughter, Aubrey H. Partridge; two brothers, Francis C. of Brookline and Albert S. of Newton; and a sister, Helen E. Partridge of West Orange. His funeral service was held at West Orange on Thursday.

ELEANOR F. POTTER

Mrs. Eleanor F. (Torrey) Potter of 414 Waltham st., West Newton, died on October 29. She was the widow of John A. Potter. Mrs. Potter was born in Boston 71 years ago and had resided in West Newton for 40 years. She was a member of the First Unitarian Church. Her funeral was held at her late home on Wednesday afternoon; Rev. Herbert Hitchen officiated. Burial was in Newton Cemetery. She is survived by a daughter, Miss Helen F. Potter; and a sister, Miss Louise Torrey, both of West Newton.

JOHN SHANAHAN

John Shanahan of 359 Fuller st., West Newton, died on October 31. For 31 years he had been in charge of the greens at the Brae Burn Golf Club. He was born in county Tipperary, Ireland, 70 years ago and had been a resident of Newton for over 40 years. He is survived by his widow, Mrs. Margaret Shanahan; and a daughter, Mrs. John Foran, Jr. His funeral service was held this morning at St. Bernard's Church, West Newton.

NELLIE M. ROBINSON

Mrs. Nellie (Parsons) Robinson died on October 28 at the home of her daughter, Mrs. Floyd Davis, 16 Fiske st., Worcester. She was a native of Dedham and the widow of Frank M. Robinson. For many years Mrs. Robinson was a resident of this city. Her funeral service was held in Newton Cemetery chapel on Tuesday afternoon. Besides her daughter she is survived by two grandchildren.

CLARA W. WEBSTER

Mrs. Clara W. Webster died on October 28 at the home of her son, Harry W. Webster, 216 Lowell ave., Newtonville. She was born in Birmingham, England, 73 years ago. Her funeral was held on Tuesday afternoon in the chapel at Newtonville Methodist Episcopal Church. Interment was at Baltimore.

Rev. William J. Dwyer Dead

Rev. William J. Dwyer, pastor of St. Bernard's Church, West Newton, for the past twelve years, died yesterday morning at the rectory following an illness of three years. He was born in Cardiff, Wales, 70 years ago and came to Cambridge with his parents when a boy. He was a member of the first class to graduate at the high school for boys established by Father Scully at St. Mary's parish in Cambridgeport. In 1883 he entered Urban College in Rome and in 1887 he was ordained a priest in the Basilica of St. John Lateran, Rome. He was assigned as a curate at his home parish, St. Mary's, in Cambridgeport and remained there for 19 years. In addition to his parochial duties he taught classics in the parochial high school for boys. In 1906 he was appointed by Archbishop Williams as pastor of St. Joseph's Church, Medway. He remained there for four years and then was appointed by Cardinal O'Connell as pastor of St. Ann's Church, Gloucester. In November, 1922, he was made pastor of St. Bernard's Church. Despite his long illness and waning strength, he attended to his parochial duties until the end of last September.

Father Dwyer is survived by one brother and six sisters, all residents of Cambridge. His body will be brought into St. Bernard's Church this afternoon and the office for the dead will be chanted by a large number of priests of the archdiocese at 5 o'clock. The body will lie in state from 5 to 8.30 this evening. The funeral service will be held Saturday morning at 10. The celebrant of the solemn requiem mass will be Rev. Mark Sullivan of All Saints' Church, Roxbury; the deacon, Rev. William J. Barry of Assumption Church, East Boston; sub-deacon, Rev. Joseph Curtin, St. Therese Church, Everett. The eulogy will be delivered by Rev. Augustus F. Hickey of St. Paul's Church, Cambridge. Burial will be in Holy Cross Cemetery, Malden.

MRS. ANNA B. SCULLY

Mrs. Anna B. Scully, wife of James A. Scully of 9 Wade st., Newton Highlands, died on Sunday October 28 at her home. Funeral services were held on Wednesday morning at 8 o'clock with a requiem high mass at Mary Immaculate of Lourdes Church, Newton Upper Falls at nine celebrated by Rev. William Kerrigan. The four altar boys who assisted at the Mass were all nephews of Mrs. Scully. She is survived by her husband, five sons, Waldo F. of Dorchester, Arthur of Framingham, George C. and William R. of Newton Highlands and Robert of Walpole, and two daughters, Miss Leona of Newton Highlands and Mrs. May Scully Eisnor of Cambridge. Burial was in St. Joseph's Cemetery, Roxbury. Prayers were read at the grave by Fr. Kerrigan and Fr. Dunn.

CHARLES A. DRAKE

Charles A. Drake of 233 Central st., Auburndale, died on October 31st at the Newton Hospital. He was born in East Milton 78 years ago and had been a resident of Auburndale for 50 years. He was employed by the Boston & Albany railroad for many years as a watch repairer. He is survived by his widow, Mrs. Etta Drake; and a brother, Albert R. Drake of West Medway. His funeral service will be held Saturday afternoon at 2 in the Cate Funeral Parlor, West Newton. Rev. Edward P. Drew will officiate, assisted by Rev. Ralph E. Rogers. Cremation will be at Mount Auburn.

MRS. CHARLES F. HOWLAND

Mrs. Nannie (White) Howland, widow of Charles F. Howland, was found dead in bed yesterday morning at her apartment in the Hotel Touraine, Boston, where she had resided in late years. She was born in Roxbury 84 years ago and for many years was a resident of West Newton. She is survived by two daughters, Mrs. F. K. Leatherbee of Bradford, Vermont, and Mrs. Adolph Armand of Elizabeth, New Jersey, and several grandchildren.

MRS. HARRIET COGGER

Mrs. Harriet J. Cogger of 18a School st., Newton, widow of Edward J. Cogger, died on October 31. She was born in Newton 60 years ago, the daughter of Thomas F. and Ellen (Lester) Canfield. She is survived by a niece who resides in Saint Louis. Her funeral service will be held tomorrow morning at Our Lady's Church, Newton.

Deaths

LAWLESS; on Oct. 26 at 44 Thornton st., Newton; Catherine A. Lawless.

DRISCOLL; on Oct. 24 at 24 Braeland ave., Newton Centre; Mrs. Mary A. Driscoll, age 63 yrs.

FORD; on Oct. 28 at 123 Woodcliff rd., Newton Highlands; Thomas F. Ford, age 75 yrs.

NEWCOMB; on Oct. 28 in Boston, Mrs. Edwina J. Newcomb, formerly of Newtonville.

GOWEN; on Oct. 31 at 269 Waltham st., West Newton; Mrs. Minnie B. Gowan.

McDONALD; on Oct. 28 at 4 Durant st., Newton; Alexander McDonald, age 68 yrs.

Patrolman Michael Mooney Resigns

Patrolman Michael Mooney of 246 Watertown street, Nonantum, resigned from the Newton police department on Monday. Mooney, who is 41 years of age, had been connected with the department for 14 years. In submitting his resignation, Patrolman Mooney stated that he desired to be relieved of his duties because of ill health.

Recent Weddings

OLDFIELD—COOMBS

Miss Thelma Florence Coombs, daughter of Mrs. Leon Tremaine Coombs of 15 Elmwood Park, Newtonville, was married to Wilber Joseph Oldfield, son of Mrs. Joseph John Oldfield of Brookline on Saturday evening, Oct. 27th, in Central Congregational Church, Newtonville, at eight o'clock. Rev. Randolph S. Merrill performed the ceremony.

The bride, who was given in marriage by her brother, Roland S. Coombs, wore a gown of white lace over satin and carried a bouquet of lilies of the valley, bouvardia and gardenias. Mrs. Sylvester Baker Kelley of Newtonville was the matron of honor and the bridesmaids were Mrs. Lindsay Peter Hutton, Jr., of Needham, and Miss Gladys M. Farquhar of Newtonville. They were gowned alike in flame colored velvet and carried token and talisman roses.

Howard M. Mostron of Belmont was the best man. The ushers were George E. Kennedy of New York City, Stephen Sleeper, Jr., James L. Truden and Francis L. Howe, all of Brookline.

A reception was held in the church following the ceremony.

On their return from a weding trip to Bermuda, Mr. and Mrs. Oldfield will reside in Brookline.

The bride is a graduate of Simmons College, class of 1929, and the groom of Phillips Exeter Academy and of Yale, 1931.

Recent Engagements

Mr. and Mrs. H. Philip Patey of 57 Grove Hill ave., Newtonville, have announced the engagement of their daughter, Miss Harriette Wilder Patey, to Hilton Welborn Long of Bay State rd., Boston, son of George Baker Long of Brookline. Miss Patey is a graduate of Mount Holyoke College, class of 1927, after which she attended the Cambridge School of Architecture and Landscape Architecture, from which she received her master's degree. In 1931-32 she went abroad on a traveling scholarship, making an extensive study of European gardens. Mr. Long attended the Salisbury School in Salisbury, Conn., and the Mass. Institute of Technology. He served with the French army in the American ambulance field service before the United States entered the war and later flew with the 93rd SQuadron, Third Pursuit Group of the A. E. F. He was promoted to a captaincy and awarded the French croix de guerre. He remained in the regular army until 1925. The wedding is planned for December.

Mr. and Mrs. John Temperley of Newton Upper Falls announce the engagement of their daughter, Clara Esther to Rev. Paul Anthony Barker, son of Mr. and Mrs. Henry A. Barker of Haleyville, Alabama. Miss Temperley is a graduate of the State Teachers College, Framingham, Mass., and the Hartford School of Religious Education and was a student at the Yale Divinity School at New Haven, Conn., last year. Rev. Barker is a graduate of the University of Chattanooga, Tenn., and is attending Drew Theological University at Madison, N. J. He is a pastor of the First Methodist Church at Arcola, N. J.

The engagement has been announced of Miss Margaret W. Allardyce, daughter of Mr. and Mrs. James Allardyce of Needham Heights (formerly of Newton Upper Falls) and Mr. John C. MacMasters, son of Mr. and Mrs. Abner MacMasters of Port Shoreham, Guysboro County, Nova Scotia. Miss Allardyce is a graduate of the Newton High School. Mr. MacMasters is a grandson of Mrs. John Ward of Newton Upper Falls.

Mr. and Mrs. Nowell Tuckerman Clapp of Brookline announce the engagement of their daughter, Miss Helen Clapp, to Mr. Robert Nason, son of Mr. and Mrs. Francis Leonard Nason of Auburndale.

Miss Clapp was graduated from Smith College in 1931. Mr. Nason was graduated from Norwich University in 1931 and the Harvard Graduate School of Business Administration in 1933. The wedding is planned for June.

Marriages

FitzGERALD—CURRIE; on Sept. 15 at Nashua, N. H. by Rev. J. Piszezaka; William FitzGerald of East Walpole and Christine Currie of West Newton.

CODY—UPTON; on Oct. 20 at Dorchester by Rev. J. A. York; Elliot J. Cody of 214 Commonwealth ave., Chestnut Hill and Elizabeth Upton of Dorchester.

PELLEGRINI—CETRONE; on Oct. 14 at Newton by Rev. James Fahey; Donato Pellegrini of 13 Lincoln rd., Newton and Angelina Cetrone of 265 Adams st., Newton.

MATULSKY—SILVERMAN; on Oct. 21 at Sharon by Rabbi A. Rosen; George Matulsky of 16 Chandler st., Nonantum and Bessie Silverman of 16 Chandler st.

CHIRUG—LOW; on Oct. 20 at Brockton by Rev. H. F. Hilton; James T. Chirug of 27 Orient ave., Newton Centre and Virginia Low of Brockton.

BATES—MAGUIRE; on Sept. 27 at Newport, R. I., by Rev. E. A. Higney; Henry C. Bates of 895 Watertown st., West Newton and Catherine Maguire of Newport.

CROSS—BUTLER; on Oct. 29 at Waltham by J. A. Burke, J. P.; George (Kornaros) Cross of 23 Falmouth rd., West Newton and Lulu Butler of 25 Falmouth rd.

CEDRONE—GORGONE; on Oct. 21 at W. Newton by Rev. W. T. O'Brien; Cesidio Cedrone of Brighton and Rosina Gorgone of 18 Cottage place, West Newton.

FOR QUALITY FOR SERVICE
Patronize These Merchants and Business Men
Newton Business Directory
What You Want and Where to Get It
FOR SATISFACTION FOR PRICE

AUTOMOBILE SERVICE
BATTERY STATION W. NEWTON
Rentals, Recharges, Road Service
Delco Sales and Service
981A Watertown St., West Newton
West Newton 3321

KERRIGAN BROS.
One-Stop Texaco Station
Goodyear Tires — Exide Batteries
739-749 Beacon St., Newton Centre
Cen. Newton 4600

BAKERIES
VENDOME BAKERY
Delicious Pastry, Cake, Bread
Newton's Oldest Bakery
358 Centre St., Newton

BEAUTY PARLORS
ANDERSON HAIR & BEAUTY SHOP
Permanent Waving
Artificial Hairwork
171 Charlesbank Road, Newton
Tel. Newton North 1958-M

CARPENTERS
C. G. McMULLIN
Carpenter and Builder
Repair Work
1170 Walnut St., Newton Highlands
Tel.: C. N. 0443 - 0444 — Res. C. N. 1571

CIVIL ENGINEERS
EVERETT M. BROOKS
Civil Engineer
Surveyor
259 Walnut St., Newtonville
Newton North 6650

RALPH W. WALES
Successor to the late E. S. SMILIE
Civil Engineer — Surveyor
246 Walnut St., Newtonville
Tel. Newton North 1520

FUNERAL DIRECTORS
M. W. HARRIGAN
Funeral Director and Embalmer
293 Watertown Street, Newton
Tel. Newton North 5520

ARCHIBALD C. BELLINGER
Funeral Director
456 Newtonville Ave., Newtonville
Tel. Newton North 2034

MUSICAL INSTRUCTION
WILLIAM LEONARD GRAY
Pianoforte—Organ Theory.
N. E. Conservatory, Boston Uni. College of Music, Berlin.
308 Cabot St. N. N. 2952-J

PAPERHANGING
ROBERT DUMAS
53 Elmwood Street, Newton
Paperhanging. Clean, first-class work. Prices reasonable. Wall papers for sale.
Newton North 1018-J

PIANO TUNING
J. W. TAPPER
Rebuilding—Restringing—De-mothing.
My electric cleaning a revelation! Ask for my complete examination. Free.
Newton Highlands Cen. New. 1306

PRINTING
JAMES F. HUGHES
Commercial and Society Printing
Established 15 Years
283 Walnut Street, Newtonville
Newton North 1016

REAL ESTATE and INSURANCE
GEORGE A. HAYNES
Mortgages
Real Estate, Insurance
253 Walnut Street, Newtonville
Newton North 3270

ROOFERS
EDWARD J. THORNTON
Roofing — Sheet Metal Work
Furnaces, Ranges: Installed, Repaired
967 Washington St., Newtonville
Tel. West Newton 1700-W

SEWING MACHINES
SEWING MACHINES AND VACUUM CLEANERS
All makes repaired and parts supplied. Dealers for Singer Sewing Machines and General Electric products.
1243 Washington St. — West Newton 1181

TYPEWRITERS
L. FRANK PERKINS, INC.
"Where You Can Buy Everything For The Office"
Sell, Rent, Repair, Exchange (All Makes)
74 Needham St., Newton Highlands
Tel. Centre Newton 3700

WEATHERSTRIPPING
PREPARE FOR WINTER
Chamberlin Weather Strips and Screens
A Chamberlin Installation pays for itself by saving Fuel & Comfort
For Information D. S. FERGUSON
C. N. 2710

STANDARD METAL WEATHERSTRIP CO.
791 Washington St., Newtonville
Weatherstrips Installed. Call now for Special Price on Work to be Done.
All Work Guaranteed.
For Estimate Call Newton North 7384-W

WINDOW SHADES
J. L. HIGGINS
All Kinds of Shades Made to Measure
815 Washington St., Newtonville
Office: Newton North 5626
Res.: West Newton 1807-M

CALL NEW. NO. 4354-55, W. NEW 3138 EVENINGS FOR INFORMATION REGARDING SPACE IN THIS DIRECTORY

Births

BARKER; on Oct. 26 to Mr. and Mrs. William Barker of 346 Lexington st., a son.

SPINDLE; on Oct. 27 to Mr. and Mrs. Melville Spindle of 52 Bennington st., a son.

VALLETTI; on Oct. 30 to Mr. and Mrs. Albert Valletti of 14 Middle st., a daughter.

BONNAR; on Oct. 30 to Mr. and Mrs. James Bonnar of 36 South Gate park, a son.

BLEASE; on Oct. 31 to Mr. and Mrs. Harold Blease of 198 Concord st., a son.

STEVENSON; on Oct. 14 to Mr. and Mrs. Hugh Stevenson of 15 Saco st. a daughter.

CORMIER; on Oct. 17 to Mr. and Mrs. Maurice Cormier of 25 Capitol st., a son.

PICKHARDT; on Oct. 23 to Mr. and Mrs. Charles Pickhardt of 59 Barnstable rd., a daughter.

LEAHY; on Oct. 25 to Mr. and Mrs. Edward Leahy of 67 Jewett st., a son.

GAN; on Oct. 26 to Mr. and Mrs. Samuel Gan of 62 Prospect st., a daughter.

RUSSO; on Oct. 27 to Mr. and Mrs. Gregory Russo of 13 Cook st., a son.

Legal Notices

Report of Holding Company of a Member Bank Made in Compliance with the Requirements of the Banking Act Of 1933

Report as of October 17, 1934, of Old Colony Trust Associates of Boston, which, under the terms of the Banking Act of 1933, is affiliated with Newton Trust Company, Newton, Mass. 1.

Function or type of business: Owns bank stocks for investment.

Manner in which above-named organization is affiliated with member bank, and degree of control: Old Colony Trust Associates own a majority of the capital stock of the Newton Trust Company.

Financial relations with bank:
Stock of affiliated bank owned: $2,201,327.17.
Stock of other banks owned: $8,339,301.97.
Amount on deposit in affiliated bank: None.
Loans to affiliated bank: None.
Borrowings from affiliated bank: None.

Other information necessary to disclose fully relations with bank: None.

I, Thomas J. Campbell, Asst. Treas. of Old Colony Trust Associates, do solemnly swear that the above statement is true, to the best of my knowledge and belief.

THOMAS J. CAMPBELL.

Sworn to and subscribed before me this 31st day of October, 1934.
C. B. FERGUSON,
(Seal) Notary Public.

Report of Affiliate of a Member Bank Made in Compliance with the Requirements of the Banking Act of 1933

Report as of October 17, 1934, of Newton Centre Real Estate Company of Newton Centre, Mass., which, under the terms of the Banking Act of 1933, is affiliated with Newton Trust Company, Newton, Mass. 1.

Function or type of business: Holds Real Estate only, a part of which the Newton Trust Company occupies.

Manner in which above-named organization is affiliated with member bank, and degree of control: Newton Trust Company controls a majority of the capital stock.

Financial relations with bank:
Stock of affiliated bank owned: None.
Stock of other banks owned: None.
Amount on deposit in affiliated bank: $4,161.93.
Loans to affiliated bank: None.
Borrowings from affiliated bank: $235,000.

Other information necessary to disclose fully relations with bank: None.

I, Frank L. Richardson, Treasurer of Newton Centre Real Estate Company, do solemnly swear that the above statement is true, to the best of my knowledge and belief.

N. C. REAL ESTATE COMPANY
by: F. L. RICHARDSON,
Treasurer.

Sworn to and subscribed before me this 1st day of November, 1934.
RAYMOND F. HEISLEIN,
(Seal) Notary Public.

Report of Affiliate of a Member Bank Made in Compliance with the Requirements of the Banking Act of 1933

Report as of October 17, 1934, of 1929 Realty Corporation of Springfield, Mass., which, under the terms of the Banking Act of 1933, is affiliated with Newton Trust Company, Newton, Mass.

Function or type of business: Real Estate Holding Company.

Manner in which above-named organization is affiliated with member bank, and degree of control: 1929 Realty Corporation is controlled by the Springfield National Bank, a majority of whose common stock is owned by the Old Colony Trust Associates, who also own a majority of the stock of the Newton Trust Co.

Financial relations with bank:
Stock of affiliated bank owned: None.
Stock of other banks owned: None.
Amount on deposit in affiliated bank: None.
Loans to affiliated bank: None.
Borrowings from affiliated bank: None.

Other information necessary to disclose fully relations with bank: None.

I, Ernest J. Wheeler, Treasurer of 1929 Realty Corporation, do solemnly swear that the above statement is true, to the best of my knowledge and belief.

ERNEST J. WHEELER, Treas.

Sworn to and subscribed before me this 31st day of October, 1934.
FRANK E. HATCH,
(Seal) Notary Public.
My commission expires July 29, 1938.

Report of Affiliate of a Member Bank Made in Compliance with the Requirements of the Banking Act of 1933

Report as of October 17, 1934, of Thomas Dalby, Inc. of Watertown, Mass., which, under the terms of the Banking Act of 1933, is affiliated with Newton Trust Company, Newton, Mass.

Function or type of business: Manufacturing.

Manner in which above-named organization is affiliated with member bank, and degree of control: Thomas Dalby, Inc., is controlled by Union Market National Bank, a majority of whose stock is owned by the Old Colony Trust Associates, who also own a majority of the stock of the Newton Trust Company.

Financial relations with bank:
Stock of affiliated bank owned: None.
Stock of other banks owned: None.
Amount on deposit in affiliated bank: None.
Loans to affiliated bank: None.
Borrowings from affiliated bank: None.

Other information necessary to disclose fully relations with bank: None.

I, E. A. Nagle, Treasurer of Thomas Dalby, Inc., do solemnly swear that the above statement is true, to the best of my knowledge and belief.

E. A. NAGLE, Treas.

Sworn to and subscribed before me this 31st day of October, 1934.
FREDERICK W. MARRINER,
(Seal) Notary Public.
My commission expires October 25, 1940.

MORTGAGEE'S SALE

By virtue and in execution of the Power of Sale contained in a certain mortgage given by Fred S. Thompson to Newton Co-operative Bank, dated December 12th, 1931, and recorded with Middlesex South District Deeds, Book 5616, Page 39, of which mortgage the undersigned is the present holder, for breach of the conditions of said mortgage and for the purpose of foreclosing the same will be sold at Public Auction at eleven (11:00) o'clock A.M. on the twenty-seventh (27th) day of November 1934, on the mortgaged premises, all and singular the premises described in said mortgage:

TO WIT: "a certain parcel of land with the buildings thereon situate in that part of said Newton called Newton Highlands being Lot 154 on Upland Avenue containing 17,500 square feet as shown on a plan made by Veazie Bros dated May 1873 and recorded with Middlesex South District Deeds in Book of Plans 25 as Plan 34 and bounded as follows:

Westerly by Upland Avenue one hundred (100) feet;

Northerly by Lot 155 on said plan one hundred seventy-five (175) feet;

Easterly by Lot 192 on said plan one hundred (100) feet; and

Southerly by Lot 153 on said plan one hundred seventy-five (175) feet."

Said premises will be sold subject to any and all unpaid taxes or other municipal liens and assessments, and to tax titles outstanding, if any.

TERMS OF SALE: Two Hundred Dollars ($200.00) in cash or certified check is to be paid by the purchaser at the time and place of the sale, and the balance within ten (10) days. Other terms to be announced at the sale.

NEWTON CO-OPERATIVE BANK
By: Frank H. Stuart,
President.

October 31, 1934.
Phillip C. Scott
93 Union Street
Newton Centre, Mass.
Nov. 2-9-16.

MORTGAGEE'S SALE OF REAL ESTATE

By virtue and in execution of the Power of Sale contained in a certain mortgage given by John Bolinger and Stella Bolinger to The Boston Five Cents Savings Bank dated February 28, 1921 and recorded with Middlesex South District Deeds, Book 4418 Page 534 of which mortgage the undersigned is the present holder for breach of the conditions of said mortgage and for the purpose of foreclosing the same will be sold at Public Auction at 3:30 o'clock, P. M. on the thirtieth day of November A. D. 1934, on the premises hereinafter described all and singular the premises described in said mortgage,

To wit:

"a certain parcel of land with the buildings thereon in that part of said Newton called Newton Centre and shown on a Plan of Land in Newton Centre belonging to the estate of John Ward, E. S. Smilie, Surveyor, dated October, 1918, duly recorded with Middlesex South District Deeds, bounded and described as follows:—

Starting at a point on the Southeasterly side of Hobart Road, three hundred and seventy (370) feet distant Southwesterly from a dividing line between land now or formerly of Charles E. Abbott and land now or formerly of John Ward being a point two hundred fourteen and 97/100 (214.97) feet Northeasterly on the said Southeasterly line of Hobart Road from a stone bound at the Northerly corner of land of said Abbott, thence running Southeasterly by land now or formerly of Frank L. Simpson one hundred seventy-six and 5/10 (176.5) feet, thence turning and running Northeasterly on land of owner or owners unknown ninety (90) feet; thence turning and running Northwesterly by land now or formerly of John A. Waldo one hundred and eighty (180) feet; thence turning and running Southwesterly on said Southeasterly line of Hobart Road ninety-five (95) feet more or less to the point of beginning; said lot being lot 4 as shown on said plan containing 16,470 square feet, more or less.

Said premises are conveyed subject to the restrictions contained in a deed of Samuel Ward and Burton Payne Gray, executors and trustees under the will of John Ward, dated September 27, 1916 and recorded with Middlesex South District Deeds Book 4086 Page 121, so far as now in force and applicable.

For our title see deed to us of E. A. Abbott Company dated August 5, 1920 and recorded with Middlesex South District Deeds Book 4378 Page 211."

Terms of sale:

Said premises will be sold subject to any and all unpaid taxes and assessments, tax sales, tax titles and other municipal liens if any there are. One Thousand dollars in cash will be required to be paid by the purchaser at the time and place of sale.

Other terms to be announced at the sale.

THE BOSTON FIVE CENTS SAVINGS BANK
By George A. Kyle, Treasurer
Present holder of said mortgage.
Edwin C. Jenney, Attorney
20 Pemberton Sq., Boston.
October 31, 1934.
Nov. 2-9-16.

MORTGAGEE'S SALE

By virtue and in execution of the powers of sale contained and incorporated by reference in a mortgage from Charles D. Train to The Attleborough Savings Bank dated 19 May 1930 and recorded with Middlesex So. Dist. Deeds, book 5462 page 415, for breach of conditions of and to foreclose said mortgage, will be sold at public auction on the premises hereinafter described on Tuesday the twentieth day of November 1934 at thirty minutes after two o'clock in the afternoon the property by said mortgage conveyed, namely, a parcel of land with the buildings and improvements thereon, with all furnaces, heaters, ranges, screens, mantels and all fixtures of every kind installed in and about said premises, all of which it is agreed shall constitute and be treated as a part of said realty, in that part of Newton, Middlesex County, Massachusetts called West Newton which is shown as lot numbered twenty-five on a plan recorded with said Deeds in book 5340 page 571 and is bounded as shown thereon easterly by Waltham Street by two lines measuring four and 2/10 feet and eighty-two and 8/10 feet respectively, southerly by lot 24 eighty-five feet, westerly by lot 12 sixty-two feet and northerly by lot 11 ninety-one feet; containing about 6590 square feet of land; with the benefit of and subject to restrictions of record in force and applicable. The premises will be sold subject to unpaid taxes, tax-titles and municipal liens if any there be, on terms to be announced at the sale.

THE ATTLEBOROUGH SAVINGS BANK
Holder of said mortgage
By Harry P. Jones, Treasurer.
No. Attleboro
22 October 1934.
Oct. 26-Nov. 2-9.

NEWTON GRAPHIC CLASSIFIED ADVTS

USE THE Classified Columns to rent your house, to sell your property, to hire help, to get work, to recover lost articles, etc.

Minimum charge of 50c up to 30 words each insertion. 31-60 words 75c. Over 60 words pro rata. Display line head, add 25c.

PAYABLE IN ADVANCE

Cash, check, money order or stamps of 2c denomination.

For proper classfication ads must be received at the office before 3 p.m. Thursdays.

(This office will not give any information regarding keyed advts. Write to the address given.)

FOR SALE

NEWTON

ATOP high land with view of valley, bright with colorful foliage, square colonial with picket fence. 5 bedrooms, 2 baths, oil heat. Surroundings of sterling character. Price $10,500. Tel. Centre Newton 3006.

ALVORD BROS.
Opp. Depot Newton Centre

D. B. RAYMOND
LOAM—SAND—GRAVEL
Crushed Stone and Stone Dust

CINDERS

DELIVERIES ANYWHERE
805 Mt. Auburn St., Watertown
TEL.
Middlesex 0944

GUARANTEED
COKE $11.75
DELIVERED IN BIN
Also Fireplace Wood and Range Oil—Call Centre Newton 4031

BALDWIN APPLES
Important!
Baldwin Apples will be very scarce this year and more expensive later. Come early and get your supply while prices are normal.
DAWSON APPLE FARM
ROUTE 16, SHERBORN
2 miles beyond Post Office

Fire Place Wood
Oak and Maple, 50-Year Growth
Well Seasoned and Dry—Cut to Length Desired. Call H. W. Clancy,
Needham 0914-M

MANURE
Free from sawdust and shavings, well rotted—$14.00 cord
E. A. JANSE,
336 DUDLEY RD., NEWTON CENTRE
Tel. Centre Newton 0920

FIREPLACE WOOD FOR SALE
Oak, Maple, and Birch, any length
$14.00 per cord
CHARLES FREEMAN
Westford Westford 147-2

Fireplace Wood & Kindling
Dry and Good—Stored under cover
Delivered and piled in your cellar
Cut 12", 16", or 24" long
1 cord $18.00 ½ cord $9.50
¼ cord $5.00
Wal. 1265 Evening Wal. 1834-R
B. L. OGILVIE

RADIO BARGAIN — New R. C. A. Victor 5 tube Radio was $33; special for Saturday only $23.50; also a fine console type at a substantial discount. Newton Music Store, 287 Centre st., Newton. N2

FOR SALE — A fine player piano with bench and rolls, was $450 now $125; convenient payments. See it at Newton Music Store, 287 Centre st., Newton. N2

HUDSON SEAL COAT For Sale—Size 38, or 40; length 40 inches. Excellent condition. Call Newton North 1822-J. N2

FOR SALE—Cen. New. 2995-J—"Haviland China Dinner Set, $10.00."

FOR SALE — Child's large metal crib with good mattress. Cost $35. Sell for $10. 11 Carleton st., Newton, 2nd floor. N2

FOR SALE — Solid walnut living room desk with venetian chair. Unusual design, decidedly different. Original cost $250. Sacrifice. Two in one living room table suitable for use as dining table. 41 Concolor ave., Newton. N2

FOR SALE—1928 Ford touring car, mileage 3,800, three new tires, good running condition. Price $45.00. Apply 22a Oakland st., Newton. N2

FOR SALE—Bedroom set, Colonial mahogany reproduction, $45. 9 x 12 rug, $15, also full size bath tub, $10. All in excellent condition. Centre Newton 2995J. N2

FOR SALE—Long grey squirrel coat, size 38-40, made by one of the best furriers in Boston. A beautiful coat in perfect condition. Address K. T., Graphic Office. N2

FOR SALE—Boston puppies, Boston terriers, at stud. E. Marsh, 17 Crafts st., Newtonville. New. Nor. 7281. N2

TO LET

Your Choice $45

Heated. 4 rms. G. E. Refrig. Newly modernized. MARION, 457 Washington St., Newton.

Large studio chamber. Reservoir view. Artistic living rm. Shower. FREE gas. 219 Comm. Ave. C. N. 4630.

6 rms. 2 baths. Refrigerator. New bath, new kitchen. New steam heat. 128 Charlesbank Rd. N. N. 7133.

Your Choice of Above $45

JUST REFINISHED through and through. The best five-room lower in Newtonville for the money. Handy to everything. Ready Oct. 15 for occupancy. 474 Albemarle Road, Newtonville, Mass.

FOR RENT—Furnished room with bath, best section, Newton Highlands near Crystal Lake. Quiet street, near trains and buses to Boston. Garage if desired. Private home. Tel. Centre Newton 0807R. N2

TO LET—Furnished suite, 2 rooms, bedroom and kitchen, gas stove with white sink. Bath room floor, or would rent furnished room with kitchen privileges. Nice location. Call Newton North 6968. N2

TO LET—Furnished rooms. A bright sunny room, suitable for one or two, one single room, also a side room, steam heat, continuous hot water. A space for parking, convenient to trolleys and trains, 507 Center st., New. Nor. 2856W. N2

TO LET—Bungalow, 4 rooms, some improvements. Apply at 80 Fuller st. Waban. N2

FOR RENT—1 or 2 large, steam heated, furnished rooms, private house, West Newton Hill. Gentlemen preferred. Breakfast if desired. Phone West Newton 0356W. 319 Highland ave. O19 4t

TO LET—MOVE now into this lower 5, sun room, garage, quite new. $40. William R. Ferry, 287A Washington st. N. N. 2650. O26

NEWTON RENTALS — Complete list of desirable apartments, single houses or stores that will meet your requirements. See Richard R. MacMillan, 33 Highland ave., Newtonville. Newton North 5013. tf

FOR RENT—To business people, 1 or 2 furnished or unfurnished, light housekeeping rooms, in pleasant surroundings. Centrally located. Mrs. Wheeler, 70 Walker st., Newtonville. West New. 1792. S21 tf

TO LET—In Newtonville, 2 connecting furnished rooms for light housekeeping, conveniently located. Tel. Newton North 5120M. S21 tf

TO LET—Newtonville on Newtonville ave. in spacious refined home, large finely furnished front room, private bath, all conveniences, oil burner heat, continuous hot water, garage. Convenient to trains. New. No. 0305. tf

TO LET—Ideal room for business man; large, sunny, pleasant room. Well furnished and heated. Excellent location. Near transportation. References required. Tel. Newton North 1244. F23 tf

TO LET—223 Church st., Newton Corner, attractively furnished room, with or without board. Pleasant surroundings, within short distance of bank, library, postoffice and trolley and station. O19 3t

NEWTONVILLE — On Newtonville ave., small attractive furnished heated apartment, living room, bedroom, bath, kitchenette, and screen porch. Garage. Best neighborhood. Convenient to trains. Newton North 0305. O19 tf

AUBURNDALE — To let, large southwest room. Kitchen, laundry and telephone privileges. Tel. West Newton 0425. S28 tf

TO LET—William R. Ferry says, Order your Automobile Insurance Early for 1935. Time payments. Call 287A Washington st. N. N. 2650. O26

FOR SALE

USED CARS—You take no chance when you buy a used car from us. Every car guaranteed as represented. Frost Motors, Inc., 399 Washington st., Newton Corner. Newton No. 6525. N2

FOR SALE—Bargain. 14 acres wooded land near Georgetown. Also 12 lots in New Jersey. Will exchange for small car or antiques. Tel. West Newton 0152. N2

FOR SALE—Old Silver Tea Set, 4 pieces $10. Old Empire seat, $55. Old table and a few other things. Tel. West Newton 0152. N2

TO LET

$37

2 rm. NEW apt. Bath with shower. FREE gas for cooking and refrigeration.

Also 4 rm. de luxe with wood burning fireplace: $65. NEW. Chestnut Hill, 219 Commonwealth Ave.

Centre
Newton
4630

$50 Heated, 6 rooms and bath, continuous hot water, Janitor service. Open for inspection. Near Newton Corner. 11 Orchard St. Tel. Newton North 0302-W or Belmont 3997.

FOR RENT—Heated garage, within three minutes' walk of Newton Centre Railroad station. $6.00. Centre Newton 0835J. N2

TO LET—Furnished heated room, sunny and pleasant, on bath room floor. Four minutes walk from Newton Corner. 47 Maple st., Newton. N2

TO LET—West Newton $35.00, lower apartment of five rooms, 6 room upper $40. Very convenient to everything. Fine condition. •Newton No. 6511R. N2

NEWTON HIGHLANDS — South side duplex house, garage, all improvements, fireplace, central location. Tel. Cen. Newton 1064W. N2

ROOM TO RENT — Large, very warm room, with or without breakfast to business man or woman. Private family. Centre Newton 3816-W. N2

TO LET—Newtonville, 5 rooms and bath, good location, near square, $25.00 month. Garage if desired. Address Graphic A. A. N2

NEWTON HIGHLANDS—Two room apartment (living room and kitchen), next to bath, oil heat, private home, convenient to bus and trains. 85 Erie ave. Tel. Cent. Newt. 1325-M. N2

TO LET—Steam and oil heated on 3rd floor, 3 large rooms with kitchenette, private bath. Furniture can be arranged. Near Newton Corner, yet quiet. Adults only. Parking space. Tel. after 5 evenings. Newton No. 6855W. N2

FOR RENT—5 rooms and sun parlor, 14 Jackson ter., Newton. Adults preferred on account of rock gardens and flowers. $45 per month, $48 with garage. Phone Newton North 4428M. N2

ROOM TO LET—Second floor, furnished room, three windows, well furnished. With American family. $3.00 per week. Apply Mrs. Robert Keene, 279 Tremont st., Newton. Tel. Newton North 5541-M. N2

TO LET—In Newtonville. Single house of six rooms. Five minutes to trains and schools. References required. May be seen by applying in person to owner at 77 Court st., Newtonville. N2tf

FURNISHED APARTMENT to sublet 2 rooms and bath from Dec. 1 for 3 months. Call Mrs. Gay, Vernon court. Newton North 0680. N2-2t

TWO LARGE furnished rooms en suite or single with light housekeeping privileges. Oil heat and all conveniences. A most attractive home for the right party. References. Tel. Cent. New. 1638-J. N2-2t

TO LET—In Newtonville furnished room for a business man, near bath room, 1 minute to trains and busses. Newton North 0074. S28-tf

TO LET—Two room kitchenette apartment, furnished for light housekeeping, heat, light and gas supplied. Adults. Central location. 387 Washington st., Newton. O26 2t

FOR RENT—Auburndale—5 rooms with bath, $40; good location. 221 Grove st., Auburndale. West Newton 2731M. O26 2t

LOST SAVINGS BANK BOOKS

Savings Banks Books as listed below are lost and application has been made for payments of the accounts in accordance with Sec. 40, Chap. 500 of the Acts of 1903 and amendments.

Newton Trust Co. Bank Book V11741.
West Newton Savings Bank Book No. 8314.
Nonantum Co-operative Bank Book 1015.
Nonantum Co-operative Bank Book 1016.
Newton Savings Bank Book 74186.
Newton Savings Bank Book 68038.
Newton Trust Co. Bank Book A2709.
West Newton Savings Bank Book 19203.
Newton Savings Bank Book No. 61253.



Specialists in Warm Air Heating and Air Conditioning
We Repair and Remodel All Makes of Furnaces

Holland Furnace Co. 18 Centre Ave., Newton
Tel. Newton No. 6661

TO LET

TO LET—Small room with good heat, on bathroom floor, 89 Jewett st., or telephone N. N. 3610M. N2

FOR RENT—In private home, convenient location, rooms in suite or singly, furnished or unfurnished. Kitchen privileges if desired. Owner only other occupant. Call New. No. 7782W or write Box W. B., Newton Graphic. N2

TO LET—Single garage on Erie ave., Newton Highlands. Rent $5.00 per month. Phone C. N. 2290W. N2 tf

FOR RENT—3 room furnished and heated apartment with refrigeration and lavatory in one room and one single furnished room. 93 Central ave., Newtonville. N2

TO LET—Two furnished rooms, suitable for light housekeeping with kitchen privileges or can be rented separately, one furnished as living bedroom. Two minutes to Riverside railroad station. 37 Johnson place. Tel. W. N. 0267-W.

WANTED

Competent Domestic Help
General Maids—Second Maids
Cooks—Accommodators—Nurse Maids
Green Girls—Day Women
NOW AVAILABLE!
A Protestant Canadian Couple, Fine References.
ADDITIONAL HELP FOR THANKSGIVING
Cooks—Waitresses—Assistants
Let us know your requirements early
GREEN'S EMPLOYMENT AGENCY
386 Centre St., Newton—Tel. N. N. 1398

We have listed with us several
Married Couples
for Domestic Service
Irish — Canadian — American
Green's Employment Agency
386 Centre St., Newton
Telephone N. N. 1398

Norman A. Hall
Buys Books
Cen. New. 2888

CASH for OLD GOLD
REAGAN KIPP CO.
162 Tremont St., Boston

PROTESTANT BOARDING home wanted for Junior high school boy. Near Newton corner. Families boarding other children need not apply. Address J. B. R., Graphic Office. N2

WANTED—A woman of refinement desires a room in a private family in return for some household duties. Best of references furnished. Address N. F. A., Graphic Office. N2

REFINED, educated, responsible woman would like position as housekeeper for widower or business woman. Would consider light housekeeping and companion to woman for room and board. Address "C. B." Graphic Office. N2

WANTED—A woman to cook dinner for a small family three days a week. References required. Telephone Newton North 3190 before 10 a. m. and after 6 p. m. N2

WANTED—Board and room in private family by a gentleman. Any part of Newton. Best of references. Box "J. A. H." N2

ELDERLY PEOPLE desiring home in private family, special care if needed. Call West Newton 2424-W. N2

WANTED—Four to 6 room furnished apartment, by careful family of adults. Tel. Centre Newton 2570. N2

WANTED—Woman with experience would like work in small family or would work part time in family by the hour. Call 0527W West Newton or 69 Taft ave., West Newton. N2

MENDING—Let Aunt Belle do your mending! Three days' service! Flat rate per week. Best of references. Call C. N. 3860-0786. O26

AUBURN EMPLOYMENT SERVICE—West Newton 2477W. Domestic help, male, female. All classes. Swedish, Flemish, Lithuanian, Scotch, English, Canadian and others. Cooks, general maids, nursemaids, couples, butlers, chauffeurs. Highly recommended people. O26

LOST AND FOUND

LOST—In Auburndale, a gold brooch with opal stone. Finder please call West Newton 0993-W. Reward. N2

FOUND—A strayed pet cat. Male, black and white. Call Newton North 6743. N2

WANTED

MRS. DONNELLY'S EMPLOYMENT AGENCY
DOMESTIC AND MERCANTILE
WATERTOWN, MASS.
10 Mt. Auburn St., Watertown Square
Middlesex 2092 or 2321

WANTED—Dentist will exchange services for tailoring, sign, automobile, or interior painting, cabinet, carpenter, or plumbing work, carpenter or machine tools. Address Newton Graphic, Box "P. M." O26 2t

WANTED—Antique glassware of all kinds, plain or colored. Anything over forty years old. Also old silver, books, pictures, jewelry, etc. Tel. N. N. 0331-W. S21 tf

MISCELLANEOUS

FOR A PIANO TUNER look in our "Business Directory," Page 6. Also in New Newton Directory. J. W. Tapper. Centre Newton 1306. N2

CHAIRS RESEATED—Satisfaction guaranteed (12 x 12, $1.50) (12 x 13 $1.75) (13 x 14, $2.00) (16 x 16, $2.50). A student of the Perkins Institution for the Blind, New. Nor. 4701W, 14 Peabody st., Newton. N2

EXPERT WALL Cleaning Co. We clean any interior painted walls, houses, offices, churches, banks, or any public building. We go anywhere or any place. Estimates free. Work guaranteed. Phone West New. 2504. S21 tf

RADIOS REPAIRED — By expert, call us for prompt service. N. N. 0610, Newton Music Store, Newton. tfA3

A SPENCER CORSET designed just for you, slenderizes waistline and hips, straightens backline and smooths out bulges at abdomen. Marion Kingsbury, Registered Spencer Corsetiere, 17 Prince st., West Newton. Tel. West Newton 0790M. J22 tf

TYPEWRITING and STENOGRAPHY by piece, day or hour. One letter or 100. Expert work. Special rates for students. Work called for and delivered. Cen. New. 2773. Esther M. Newell, 2 Willow ter., Newton Centre. O26 2t

UNIQUE HOUSE and window cleaning Co., complete house cleaning service, windows, rugs, paint floors and furniture polished. Old floors sanded and refinished, ceiling tinted, cellars cleaned and whitened, screens, awning removal. Storm windows attached. Centre Newton 2350. A12 tf

BUSINESS LETTER SHOP—Typewriting, multigraphing, mimeographing, public stenographer. Typewriter Service Shop. New and used typewriters. Sold, Rented Repaired. 420 Moody st. Tel. Waltham 3133. 56 Central st. Wellesley 0948. tfA3

New Royal Typewriter $29.50
$1.00 Weekly
Full size standard Low Keyboard. Capital and small letters.



All makes—rented repaired and sold
Typewriter Service Shop
420 MOODY ST. WALTHAM 3133

WATCH, JEWELRY AND CLOCK REPAIRING
Quick Service and Reasonable Prices
E. B. Horn Co.
429 Washington St., Boston
55 Years in Our Present Store

A. F. ROWE
CONTRACTOR and BUILDER
Repair Work and Roofing
TEL. WALTHAM 1004-M

MATTRESSES $1 50
Remade — One day service
UPHOLSTERING
All Kinds — Estimates Free
STAR MATTRESS CO.
575½ MAIN ST. Wal. 0226

Red Ball Removal System
MOVE THE RED BALL WAY
Long Distance Furniture Moving, Our Specialty
LITTLE BUILDING, BOSTON
Hub. 7110 Centre Newton 2760-M

Unusual Auction Sale

Magnificent
FURNITURE, FURNISHINGS and OBJECTS OF ART
of the
Late FRED R. SAWYER
on the premises
304 Commonwealth Ave., Boston, Mass.
Tuesday, Wednesday, Thursday
November 6th, 7th and 8th, 1934
at 10:30 A.M. and 2 P.M. Each Day

Consisting of: Steinway Grand Piano, Tiffany Hall Clock, Tiffany Lamp, Hand-Carved Cathedral Clock, Sevres Vase, 48 inches high; other Sevres Vases and Sevres Punch Bowl, Pr. Capi-de-monti Vases, Dresden Vases, Ivory Tankard, Ivory Reflector, Walnut and Mah. Bric-a-Brac Cabinets, Mah. Sheraton Twin Bedroom Set, 4-Pc. Mah. Sheraton Bedroom Set, other Mah. Chamber Sets. Many choice Leather Pieces, Hand-Carved Mah. Desk, library of several hundred Books, Bronzes, Choice Andirons, 6 Hand-Embossed Leather Dining Chairs, Laristan Rug, approx. 10x14; very fine Sarouk, approx. 14x20, and other fine Ghiordes, Kurdistan, Kazak, and Sarouk Orientals, Oil Paintings, Sterling Silver Service, and other Sterling Pieces. Limoges Dinner Set, Minton Plates, Sets of Glassware, Curtains, Draperies, Linens, etc. and other items too numerous to mention.

YOU ARE CORDIALLY INVITED
TO INSPECT THIS ESTATE
Saturday, Sunday and Monday, Nov. 3, 4 and 5
10 A.M. to 10 P.M. Each Day

CHAS. F. HALE AND SON, Inc.
Auctioneers 223 Columbus Ave., Boston, Mass. Appraisers
KEN more 2259

Mortgage Money
AVAILABLE for owners of high grade 1-2-3 family residences, suitably located.
Joseph Warren Cooperative Bank of Roxbury
2371 Washington St.
Tel. HIG. 7953

GRANT'S EXPRESS
Newton and Boston
327 Washington St., Newton
N. N. 5174
2 Trips Daily—Local Trucking
Baggage Called For

Buttrick Lumber Co.
Waltham, Mass.
3 Ply Wood Panels
Sheetrock Shingles

MATTHEW MacNAMARA
Paper Hanging & Ceilings
20 Years with Bemis & Jewett, Newton Centre
871 Worcester St., Wellesley
TEL. WEL. 1442-M

HEATERS WELDED
New HEATERS for sale
Used HEATERS bought and sold
Put your heating troubles up to us
TEL. LONG. 4604
Nu-Way Welders, Inc.
Rear 1090 Commonwealth Ave.

R. A. VACHON & SONS, Inc.
Repair work promptly attended to
Contractors and Builders
22 Union St., Newton Centre, Mass.
Tel. Centre Newton 0072 - 73

Legal Notices

CITY OF NEWTON

PUBLIC BUILDINGS DEPARTMENT
DOCKET NO. 1586

NOTICE TO BIDDERS

Sealed proposals for furnishing and delivering all finish hardware for the Elementary School under construction on Nevada Street, Newtonville, for the City of Newton, Massachusetts, in accordance with specifications prepared by Ralph Coolidge Henry, Architect, 11 Beacon Street, Boston, Massachusetts, will be received at the office of the Architect, until 2 P. M. Friday, November 16, 1934, at which place and time they will be publicly opened and read. All proposals shall be made in triplicate.

The successful bidder will be required to make a contract with the J. Slotnik Company, Boston, Massachusetts, the General Contractor for the work.

Specifications may be obtained upon application to the Architect and deposit of $10.00, which sum will be refunded to the applicant when the specifications are returned to the Architect. Plans may be seen at the office of the Architect.

The project is being financed and constructed under the terms of the National Industrial Recovery Act and Chapter 366, Massachusetts Acts of 1933, as amended by Chapter 21 of the Acts of 1934, and attention is called to the regulations prescribed by the P. W. A. All bids must be accompanied by an executed copy of Certificate of Compliance with N. R. A., Form P. W. A. 61 (revised March, 1934).

The Architect reserves the right to accept or reject any proposal. No award can be made without the approval of the State Engineer, P. W. A.

HARRY A. HAGEMAN,
Public Buildings Commissioner.

Nov. 2 & 9.

Marriages

BUTTS—SPENCE; on Sept. 5 at Nashua, N. H., by Rev. A. Bruzas; John Butts of Boston and Helen Spence of Newton.

MESSINGER—SWEET; on Oct. 14 at Watertown by Rev. H. W. Smith; Arthur Messinger of 144 Waltham st., W. Newton and Isabelle Sweet of Watertown.

HICKS—OHNEMUS; on Oct. 27 at Newtonville by Rev. Raymond Lang; Clyde Hicks of 8 Hazelwood ave., West Newton and Elizabeth Ohnemus of 346 Cabot st., Newtonville.

DR. JOHN H. RUST
VETERINARIAN
23 Forest St. Wellesley Hills
Tel. Wel. 2166-W
Office Hours—1-3 and 7-8
(Except Sunday)

H. M. LEACY
PACKERS AND MOVERS
111 Galen St. 22 Brook St.
Established 1898
N.N. 5164 N.N. 2588-J

MORTGAGEE'S SALE

By virtue of the power of sale contained in a certain mortgage deed given by John A. Dudgeon and Maude A. Dudgeon, his wife in her right, to the Newton Savings Bank, dated June 18th 1921 and recorded with Middlesex South District Deeds in Book 4442 Page 476, for breach of the condition therein contained and for the purpose of foreclosing the same, will be sold at public auction upon the premises hereinafter described, on Monday, the twenty-sixth day of November 1934 at four o'clock in the afternoon, all and singular the premises described in said mortgage deed, namely:—

"All that lot of land in that part of Newton, Middlesex County, Massachusetts, formerly called Newton Corner, with the buildings thereon, and bounded:—

Northwesterly by Pembroke Street one hundred and fifty (150) feet;

Northeasterly by Lot 18 on the plan hereinafter referred to, one hundred and forty-three (143) feet;

Southeasterly by land now or late of Catherine Ricker one hundred and fifty (150) feet; and

Southwesterly by Lot 16 on said plan one hundred and forty-three (143) feet;

Containing about 21,460 square feet.

Being Lot Seventeen (17) on a Plan of part of the farm of the late James Ricker, by E. F. Woodward and F. S. Benson, recorded with Middlesex South District Deeds in Book of Plans 13 Plan 38.

Reference for title is made to the probate of Seraphina H. Davis Number 106,957 Middlesex Probates and to the probate of Gertrude F. Davis Number 58,248 Norfolk Probates and to a deed by Caroline L. Richardson to said Maude A. Dudgeon, recorded herewith."

Excepting however from the above described premises, the parcel released from the operation of said mortgage by instrument dated January 31st 1930 duly recorded in Book 5435 Page 160.

Said premises will be sold subject to any unpaid taxes, tax titles, municipal liens and assessments.

Five Hundred Dollars at time and place of sale.

NEWTON SAVINGS BANK,
Mortgagee and present holder
of said mortgage,
by Charles H. Clark, Treasurer.

Boston, Mass., November 1st, 1934.
Frank A. Mason, Attorney,
18 Tremont Street, Boston, Mass.
Nov. 2-9-16.

Commonwealth of Massachusetts
Middlesex, ss. Probate Court

To the heirs-at-law, next of kin and all other persons interested in the estate of

Ada L. E. Huff

late of Newton in said County, deceased.

WHEREAS, a certain instrument purporting to be the last will and testament of said deceased has been presented to said Court, for probate, by William E. Winchester who prays that letters of administration with the will annexed may be issued to him, or to some other suitable person, the executor named in said will having deceased.

You are hereby cited to appear at a Probate Court to be held at Cambridge, in said County of Middlesex, on the twenty-sixth day of November A.D. 1934, at ten o'clock in the forenoon, to show cause, if any you have, why the same should not be granted.

And said petitioner is hereby directed to give public notice thereof, by publishing this citation once in each week, for three successive weeks, in the Newton Graphic a newspaper published in Newton the last publication to be one day at least before said Court, and by mailing, postpaid, or delivering a copy of this citation to all known persons interested in the estate, seven days at least before said Court.

Witness, John C. Leggat, Esquire, First Judge of said Court, this thirtieth day of October in the year one thousand nine hundred and thirty-four.

LORING P. JORDAN, Register.

Nov. 2-9-16.

Regular $5 Values



Now $3.95

A new crushed calf pump, with built-up leather heels. Splendid for general wear. Regular $5 value.



Now $3.95

A beautiful brown Suede pump. New pattern. The shoe for fall wear.

W. L. McCammon

Opposite Newton Trust Co. Newton

TIP-TOP TAILORS and CLEANERS

Experience, knowledge, good equipment, and the right process are essential in doing a good cleansing job. TIP-TOP Cleaners and Tailors pride themselves in keeping abreast of the times with their modern DuPont Triclene method of cleansing, returning your most delicate frocks as fresh as the day they were bought. This scientific method enables TIP-TOP to thoroughly clean and press your garment in 3 hours (less if necessary) with no odor, no removal of buttons and no lost belts.

Prompt, Reliable Service—Careful Handling Guaranteed

TRY TIP-TOP TODAY ——— SUITS PRESSED 35c

CONTRACT PRESSING

Also let TIP-TOP'S expert tailors and furriers carefully handle your fall relining, alterations and fur work.

Coats Relined as Low as $3.75

WE CALL AND DELIVER 435 Centre St. Tel. N. N. 7448

ANNOUNCING

ROBBLEE'S GARAGE

A NEW, COMPLETE GARAGE SERVICE

LIVE AND DEAD STORAGE

REPAIRING BY E. H. WOODWORTH

24 Brook Street, Newton

AMOCO GASOLINE AND MOTOR OILS

Tel. Newton North 5279

ARTISS de VOLT, Harpist

COMMUNITY SUNDAY EVENING SERVICE

7:30 P.M.

Newton Methodist Church

(Cor. Centre and Wesley Streets)

Rev. Newton A. Merritt, Jr., will preach



CUT FLOWERS POTTED PLANTS

Let Us Make Up a CORSAGE

to wear at the Game and to that "affair" in the evening.

Centre Flower Shop

427 Centre St., Newton

Telephone N. N. 4805

J. W. Greenwood W. J. Hanley

your great grandmother

traded at this store 73 years ago, if she lived in Newton.

Hudson Drug Store

265 Washington St., Newton

341 Washington St., Newton

Tel. New. No. 0253

OUR FLOWERS "THE QUINTESSENCE OF FRAGRANCE"

Huntington Quint

Greenhouses

1585 CENTRE STREET

Newton Centre

Tel. Centre Newton 0670

— BOSTON STORE— NEWBURY AT DARTMOUTH

FOR SALE

Oak Dining Set, 7 pcs.—a beauty at	18.00
Dropped Leaf Oval Walnut Dining Table restored	12.00
Circulating Heater	17.00
Gas Heaters	1.50
Coal Heater	7.00

Seeley Bros. Co.

757 Washington St., Newtonville

Phone Newton North 7441

Newton

—Tune in "Newton On Parade," Nov. 7-15, WMEX, 7.30 to 8.30 P.M.

—Mrs. David Fraser of Bellevue st. is recovering from her recent illness.

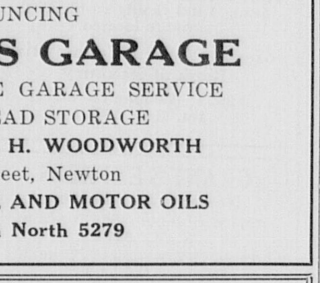
—Mr. Richard Belceher of Richardson st. left recently on a visit to Fairhaven.

—Mr. John T. Morrissey of Hilltop st. left this week on a visit to Peterborough, N. H.

—Coat of Arms, on batik, or woven into tapestry. S. L. Hudson, Waban, C. N. 3860.—Adv.

—Mr. George Pinkham of Jefferson st. returned this week from a long season at Greensboro, Vt.

—Master Richard Simmons of Jewett st. entertained some of his friends at a Hallowe'en Party on Wednesday evening.



DANDRUFF MUST GO

If you hope to have beautiful hair, well groomed.

Lucky Tiger Hair Tonic

MARVELOUS invigorator of hair and scalp without the slightest discoloration. Use it today and instantly feel the new tingle of cleanliness and health.

Large Size.....ONLY 79c

at

***Hubbard's* Drug Store**

425 CENTRE ST., NEWTON

Opp. Public Library

"EDDIE" MASON

(Formerly with Moore & Moore)

Radio and Battery Service

441 Watertown St., Newton

Switzer's Service Station

TEL. NEWTON NORTH 1827

Newton

—Mr. Herman Soule is ill at his home on Walnut Park.

—Call Airth's Express. Tel. Newton North 1389.—Advertisement.

—Miss B. Smith of Brackett rd. left this week on a visit to New York City.

—Miss Virginia Elliott of Arlington st. spent the week-end in Plymouth, Mass.

—Miss Eleanor Monahan of Cotton st. is visiting relatives in New York State.

—Miss Marjorie Fraser of Bellevue st. left this week on a visit to Osterville.

—Miss Helen Wadham of Eldredge st. has returned from a visit to Pomfret, Conn.

—Mr. and Mrs. T. E. Eustis of Waverley ave. left this week on a visit to Milford, N. H.

—Mr. and Mrs. Richard Scullins of Brackett rd. have returned from a visit to Florida.

—Miss Marion Sweet of the Croydon is entertaining at a dinner party on Sunday evening.

—Mrs. Henry Shehan of Fairview st. entertained her bridge club at her home this week.

—Mr. Leroy P. Handley of Washington st. has returned from a trip to Burlington, Vt.

—A dinner and dance was sponsored on Tuesday evening by the Hi-Y club at the Y. M. C. A.

—Dr. and Mrs. Warren W. Marston of Church st. returned from the West Coast last Sunday.

—Mr. and Mrs. Franklin E. Smith of Fairmont ave. returned this week from East Sandwich.

—Mr. and Mrs. George Rawson of Vernon st. left this week to spend the winter at Miami, Fla.

—Mrs. Charles L. Pearson of Washington st. is the guest of relatives at Norfolk, Delaware.

—Mrs. W. L. Whitney of Waban Park is slowly recovering from her recent serious illness.

—Miss A. Tilison of the Mt. Ida School has returned from a visit to the White Mountains.

—Mr. and Mrs. John E. Maloney of Washington st., Hunnewell Hill, have moved to Langdon st.

—Mrs. Grace E. Delano, an old-time resident of Hunnewell Hill moved this week to Newton Centre.

—Miss Ethel Todd of Hunnewell Hill left last week with a party of friends on a European tour.

—Dr. and Mrs. Ronald Barrett of Washington st. entertained at a dinner party on Tuesday evening.

—The parents and teachers of the Elliott Church met on Tuesday evening for a supper in their honor.

—Mr. Daniel Goodridge and daughter Barbara of Park st. left Sunday for Springfield, Mass., for a few days.

—Mr. and Mrs. Henry Wittens of Lancaster rd. entertained at bridge on Wednesday evening of this week.

—Mr. and Mrs. Talbot Johns of Grasmere st. are entertaining guests for the Harvard-Princeton week-end.

—Mr. and Mrs. H. B. Stebbins and daughters of Sargent st. have returned from a long season at Duxbury.

—Miss Bertha Denton of Bellevue st. left this week to visit her father who is seriously ill in New Brunswick.

—The first meeting of the older girls' Club of Grace Church was held on Thursday evening in the Parish House.

—Dr. and Mrs. Laurens MacLure of Tremont st. are sailing on the 13th of November for Sarsota, Fla., for the winter.

—Miss Alice Quartz of Washington st. received at a tea given by the college dramatic society at Emmanuel College.

—Thomas F. Fitzgerald, Jr., of 151 Pearl st. has been pledged to Phi Kappi fraternity at Pennsylvania State College.

—Dr. and Mrs. A. C. Cummings of Centre st. will entertain as week end guests Mr. and Mrs. Tingley of Hillsboro, N. H.

—Mr. and Mrs. T. B. Forsyth and family have changed their residence for the winter from Grasmere st. to Tremont st.

—The Misses Margaret and Constance Wilder of Fairmont ave. have returned from their summer home at Greensboro, Vt.

—Miss Phyllis Baker of Centre st. has been elected secretary of the International Relations Club at Wellesley College.

—Mr. Frank L. Hadden of Evergreen ave., Auburndale, well known in this section, is seriously ill at the Newton Hospital.

—Mr. Alfred E. Allen of 14 Maple ave., vice-president of the Tufts College Evening party association assisted in the preparations for the party to be given this evening by the association at Cousens Gymnasium of Tufts.



MEN'S SPORTSWEAR for the WINTER SEASON

- SHIRTS
- SWEATERS
- NECKWEAR
- MUFFLERS

Headquarters for Men's Wear

NEWTON CORNER MEN'S SHOP

307 Centre St., Newton

Noted Harpist Will Feature Sunday Service

Artiss de Volt, a noted harpist, will play at the Community Sunday Evening Service at the Newton Methodist Episcopal Church, corner of Wesley and Centre streets, the Rev. Harry Belmont Hill, Minister, Sunday evening, November 4, at 7:30 o'clock. Miss deVolt has toured throughout the United States and appeared as soloist in many recitals and concerts in Europe. Her remarkably rich tone, fine touch and the deep understanding with which she plays delight her audiences and her youthfulness and charming manner captivate their hearts. She was harpist in the People's Symphony, the Civic Symphony,



the New England Conservatory, and MacDowell Orchestras of Boston. She has played under such conductors as Suart Mason, Henry Hadley and Wallace Goodrich. While in Vienna she studied under Alfred Holy. At present she is a teacher in the New England Conservatory of Music. The Boston Transcript says, "No one could reasonably doubt the ability of this young lady to play the harp. There were all the evidences of a perfected and matured technique. Miss deVolt played faultlessly and through many a phrase and period with the certainty of authority."

Rev. Newton A. Merritt, Jr., minister of the Immanuel Baptist Church will preach.

This is the beginning of the third season of these featured Community Services of Music and Message which have been enjoyed by growing congregations. A cordial welcome is extended to you.

Choir of Thirty Voices To Sing Sunday

At the Eliot Church of Newton on Sunday morning at 10:30 o'clock a chorus choir of thirty voices under the direction of Mr. Earl R. Weidner, organist and choir-master, will make its initial appearance. The presence of the choir will be a regular feature at the Sunday morning church service of worship from next Sunday on.

Newton

—The Young People's Fellowship of Grace Church will have for the next three weeks a series of programs on World Neighbors.

—Mr. William Baker of Centre st. gave a Hallowe'en party and scavenger hunt on Wednesday evening for his young friends.

—Mr. and Mrs. Burton Cotting of Oakleigh rd. were host and hostess at a dinner party on last Saturday evening at their home.

—Charles Donovan of The Lawrence School, Groton, was entertained over the week-end at his home on Washington st., Hunnewell Hill.

—Bette Davis, of Hollywood, Calif., was entertained at the home of Mr. and Mrs. E. P. Leonard, Jr., of Willard st., Wednesday, Oct. 31.

—Mrs. L. F. McAleer of Copley st. had charge of the unusual and attractive decorations at the recent meeting of the Women's Auxiliary of the Y. M. C. A.

—Mr. and Mrs. Frederick E. Harwood of Willard st. are sailing with Dr. and Mrs. MacLure the 13th of the month to spend the winter in Lauderdale, Fla.

—Mr. and Mrs. Charles L. Harrison of Washington st., Hunnewell Hill, have opened their Newton residence after a long season at "The Moorings" Buzzards Bay.

—Mr. Paul Ross of Bennington st. is a member of the committee sponsoring the football dance at Whitney Hall in Brookline, for Boston University on this Friday evening.

—The building on Cotton st. formerly being used by the De Witt Clinton School for Boys is being torn down, several new houses will be built on the land.

—Karl Stone of Colgate University who went to Worcester last Saturday to see his football team play Holy Cross College, was entertained by his parents, Prof. and Mrs. Thompson Stone over the week-end.

IMPERIAL CAFETERIA & GRILL ROOM

Centre & Washington Sts. Newton Corner

Newton's Best Place to Eat

Quality Food

Home Cooked Well Served

Cleanliness and Attention

Large Variety of Roast Meats, Salads, Steaks, Chops, etc.

High Grade Wines and Beers Served

Vote Next Tuesday

About Town

By Edward H. Powers

The boys and girls of Nonantum deserve praise for their good conduct on Hallowe'en. Those boys and girls of Waban who caused a number of complaints to be received by the police from that section deserve the reverse of praise.

Rev. William J. Dwyer, pastor of St. Bernard's Church, West Newton, who died yesterday, following an illness of three years, was a humble, sincere Christian gentleman. For a long time he knew that he was walking in the valley of the shadow of death, but he continued his priestly duties zealously and with a calm courage.

It would be more in accord with the fitness of things if residents of certain wards in Newton would allow residents of other wards select their own candidates for Aldermen. And this applies to some residents of Ward 7 who have been choosing prospective Aldermen for Ward 1.

In a Boston newspaper on Tuesday was the information that two former bank officials had been sentenced to serve one year in a Massachusetts jail for "misapplying" $131,000 on a straw note. They had been tried before a Federal judge. They will be eligible for parole after four months. The two were heads of two closed banks. The closing of these banks caused severe hardships to many who had their savings deposited in them.

In the adjoining column of this Boston newspaper on Tuesday was an item telling that another Federal judge had sentenced a man to serve 5 years in a Federal penitentiary for forging four postal money orders to the amount of $100. Thus do the scales of justice tilt—in favor of those who are dishonest on a big scale. And conservative folks wonder why there is a rapid trend towards radicalism.

It is amusing to read the fervent pleas of those who want the steel trap law abolished on the allegations that they are concerned over the destruction of song birds by animals which these "tender hearted" sportsmen designate as "vermin". These men claim that the birds are being decimated by foxes, mink, skunks and other animals which they claim are on the increase because of the prohibition of steel traps. To refute such contentions is the statement issued by Judge Robert Walcott and Winthrop Packard, president and secretary of the Massachusetts Audubon Society. They say that Commissioner of Conservation York did not consult them before allowing the use of steel traps in State Forests. They also say that for over 20 years no traps have been allowed in the sanctuary of the Audubon Society at Sharon and bird life has constantly increased there, and they contend that trapping will be a harm rather than a help to song bird life.

The sportsmen who want steel traps allowed, so that animals will be killed, don't want the animals to catch pheasants and other game birds. They want to kill these birds themselves.

Whether it is a sunny day or a stormy day next Tuesday, do your duty, go to the polls and vote. If you don't want to walk, or if the weather is bad, transportation will be provided free.

Most of the victims of automobiles who are killed each week in Massachusetts, 28 three weeks ago, 27 two weeks ago, 25 last week, were not killed by drunken drivers. They were murdered by those dastards who speed automobiles on our highways, who drive recklessly in their sober senses, because they have no consideration for the lives and safety of their fellow men. Because the State police are not patrolling our highways to the same degree that this force did in its earlier years, when the number of State Police was much smaller. Because police forces in cities are not being used primarily to preserve human life by apprehending and arresting speeders, reckless drivers and violators of other automobile laws. Because the police have been discouraged in this activity by pernicious influence of one kind or another to fix cases of those who were apprehended or arrested for violations of automobile laws. Because law enforcement officers, including some district attorneys and judges do not prosecute and sentence properly those autoists who kill and maim on our highways.

Following a conference with Town officials of Winchester, individuals and companies retailing milk in that community agreed not to deliver milk before 6 a. m. This action was taken following protests from Winchester residents that their sleep had been disturbed by noise of milk wagons and milkmen delivering milk in the wee hours of mornings. Similar action could well be taken in Newton. It is true that some of the larger milk companies which deliver milk in Newton have equipped their wagons with rubber tires. It is true that the milkmen do not make much noise. But one evil we have noticed for years. This the practice of drivers of milk wagons in shifting cases of milk bottles in thickly settled neighborhoods, in close proximity to dwellings. And when cases of milk bottles are lifted out off wagons, piled on sidewalk curbs and then replaced in wagons, light sleepers nearby are bound to be awakened. Even though milk deliveries in Newton are not restricted to after 6 a. m., the practice we refer to here should be stopped and the shifting and rearranging of cases and bottles restricted to places remote from dwellings.

GALWAY NEAREST EUROPEAN PORT TO AMERICA

Galway, the new port of the Cunard and White Star Lines in Ireland, is Europe's closest port to America, which country it directly faces. It is 500 miles nearer to New York than is Liverpool.

Don't Put It Off!

"It's Costly To Do So"

LEAKY ROOFS if not attended to promptly, will cause Expensive Damage to your walls . . . ceilings . . . furniture—**CONSULT BASLEY'S!**

WINTER WINDOWS AND DOORS are health insurance . . . fuel savers . . . comfort makers . . . and quickly pay for themselves—**CONSULT BASLEY'S!**

Basley's Is H. Q. For Good Lumber and Dependable Building Advice

"YOU CAN DEPEND ON US"—CALL N. N. 5500

Basley Lumber Co.

ROY S. EDWARDS

29 Crafts Street Newtonville

LEON BROTHERS

Announce

The NEW FALL LINES of

OVERCOATS SUITS

Arrow Fancy Shirts — Interwoven Socks

Londonderry Mufflers

Ask to See our Seven Fold Cravats

The most luxurious neckwear made

Our prices are as low as Boston's

So why go to Boston?

LEON BROTHERS

Opposite Newton Trust Company, Newton

Telephone N. N. 6350 Free Delivery

Fined For Driving Under Influence of Liquor

Robert Mishoe of 1223 Beacon street, Brookline, was fined $75 in the Newton court yesterday for driving a car while under the influence of liquor. He was arrested early yesterday morning by Patrolmen Whelan and O'Donnell. William Copeland of 1087 Beacon street, Newton Centre, was fined $50 for driving a car while under the influence of liquor. A charge of going away after damaging property without revealing his identity, was placed on file. Copeland was arrested about a week ago after his car had hit another automobile at Watertown and Walnut streets, Newtonville.

George Walker of Dover was arrested early yesterday morning by Patrolman O'Donnell charged with driving while under the influence of liquor. His case was continued until November 7.

Newton Centre

—Dr. and Mrs. H. C. Marble of Crystal st. are on a trip to Panama.

—Miss Hannah Bond of Oxford rd. spent the week end with friends at Waterville, Me.

—Dr. Cummings of Pelham st. was among the guests at Alumnae Week at Colby College.

—On Saturday Caroline Cooley of Ward st. was hostess at a party given in honor of her 9th birthday.

—Mr. Henry Marriner of Langley rd. has been confined to the house for the past week with a severe cold.

—On Tuesday Martin Alec Hunter of Moreland ave. was host at a party given in honor of his 9th birthday.

—The Newton Women's Christian Temperance Union met in the Baptist Church Parish House on Thursday afternoon.

—The Home Guild of Trinity Church held a "Morning Coffee" on Friday at the home of Mrs. Alexander Standish on Lake ave.

—The Stebbins Alliance of the Unitarian Church will hold a Fashion Show and Tea in the Parish House on Nov. 9th at 3 p. m.

—The Educational Committee of the Baptist Church will meet at the home of Dr. Jesse B. Davis, 18 Hazelton rd. on Saturday evening, at 7 p. m.

—The Men's Club of Trinity Church will enjoy a presentation of "An Artist in the Canadian Rockies" by Dr. A. L. Squier on Wednesday (Nov. 7th).

—Mr. and Mrs. George Willard Smith of Lake ave. left Saturday on a trip to Chicago, through the Canadian Rockies and the west coast to Los Angeles.

—Mrs. Le Roy Gould of Oxford rd. attended Alumnae Week at Colby College over the week-end, both Misses Dorothy and Marjory Gould, her daughters, are students at Colby.

—An International Dinner will be held at the Women's Club on Nov. 7th at which Mr. Clark M. Eichelberger, the National Director of the League of Nations Association will speak on "New Elements in a Changing World" and Prof. Merle Farnsod of Harvard will explain the significance of this event.

West Newton

—At the West Newton Unitarian Church, Sunday, Nov. 4th, the service of worship will be at 10:50 with a sermon by Mr. Hitchen on "Loyalties—Higher and Lower." A cordial welcome awaits you.

Jail Sentence of One Year for Local Taxi Driver

Arthur Beck, 31, of 14 Pearl court, Newton, who for some years has been employed as a taxi driver at Newton Corner, was sentenced by Judge Weston in the Newton court last Friday to serve one year in the Middlesex County prison. Beck was found guilty of using without authority an automobile owned by Patrick Sweeney of Washington street, a Newton taxi man. Beck appealed, and was held in $1000 bonds. Sweeney testified that on September 17th Beck told him that he had obtained as a customer a certain Mr. Simonds of Beacon street, Newton Centre, who desired to hire a taxi to travel on long trips. Sweeney gave Beck his best car for this service and subsequently advanced Beck $75 for expenses. When Beck did not return the car and no money was received by the owner for its use, the police were notified. On the night of October 25th, Boston police arrested Beck at Jamaica Plain as he was driving the taxi.

Beck testified that he had driven the supposed Mr. Simonds to New York and other distant places and the latter was to have sent a check to Sweeney. He said that the woman who was with him in the taxi when he was arrested at Jamaica Plain was Mrs. Simonds. Sergeant Burke of the Newton police testified that no person named Simonds could be found at the address on Beacon street given by Beck.

On Saturday a warrant was issued against Beck charging him with the larceny of the $75 that Sweeney testified he gave him for the alleged expense accounts. Beck was arraigned on this charge on Saturday and the case was continued until October 31.

Auburndale Cars Crash in Waltham

Cars driven by Frederick E. Paul of 76 Freeman street, Auburndale, and Maurice Lyons of 263 Webster street, Auburndale, collided at Newton and River streets, Waltham at 1:15 Tuesday morning. Lyons' car was overturned and badly damaged and he received a bad gash on his left leg. Peter Hart of 162 Melrose street, Auburndale, received a cut on the right side of his face and Herbert Ferrick of Melrose street, Auburndale received a bad gash on his head which took 17 stitches to close. The three were taken to the Waltham Hospital. Paul was arrested charged with drunkenness and he was arraigned in the Waltham court on Tuesday and his case was continued until November 2. Police Chief Currin told Judge Cunniff that he would also charge Paul with driving a car while under the influence of liquor. Complaints were also issued against Lyons on similar charges.

Can You Loan a Sewing Machine?

The local ERA is seeking the loan of fifteen sewing machines for use in making clothing for the unemployed and appeals to the housewives of Newton for machines which they are not now using or which they have stored away. Kindly telephone to H. F. Young local ERA Administrator at Centre Newton 3850, if you have such machines available.

League of Nations

The purposes of the League of Nations are "to promote international cooperation and to achieve international peace and security."

It tries to accomplish them by (1) providing the machinery for the peaceful settlement of disputes, (2) increasing the habit of peaceful cooperation and (3) eliminating the causes of war.

The League of Nations has sixty members, representing nine-tenths of the world's population. For the moment, the United States and Brazil are the only major nations outside. Germany and Japan gave notice of withdrawal, but their notice has not yet taken effect.

What has the United States to gain from membership?

Security Against War. It is silly to say that the United States is not concerned with quarrels in Europe or Asia. In 1914 an assassination in southern Europe started the World War. Three years later the United States was drawn into the war because of its world interests. Today our interests are greater than in 1917. Who can guarantee that we would not be involved in another war?

The United States does not belong to the League of Nations; a few senators kept this country isolated. The fact that Congress has just voted a billion dollar navy bill demonstrates that isolation has not given the American people a sense of security. Which is better, to seek security through the old methods which brought war in 1914; or to remove the causes off war and increase security for all through an organized world community?

No one can guarantee that the League of Nations will be able to preserve peace. But the old system of preparedness and isolation failed. The League is the only alternative. Why not try the only way that remains, before we resign ourselves to the last world war? Surely the "risks of peace" are to be preferred to the certainty of war.

Greater World Confidence Will Hasten the Return of Prosperity. The present economic depression is the result of the last war, fear of another war, and lack of cooperation among the nations. The price of our farm products, the value of our money and the rise or fall of our world trade are dependent on world conditions. The League of Nations was organized to eliminate the fear of war and provide machinery for world cooperation. The entrance of the United States into the League would go far to bring back the world confidence necessary for real economic recovery.

By Joining the League of Nations the United States Will Have an Opportunity to Make Its Influence Felt in the Future Pattern of World Organization. If sixty nations have organized a community which is rapidly determining the future pattern of international life, any American should wish that his country might be a member; might know what is going on; might protect its interest; might make its contribution to the pattern.

The annual dues of the United States to the League of Nations would not be more than $600,000 or one-thousandth of our annual military budget. In recent years over seventy cents of every dollar of income tax has gone for the payment of the debts of past wars and preparation for future wars. Why not invest a few thousand dollars in the development of the institutions of peace?

What Are the Objections? Cynics say that the League moves too slowly. But the building of a community among individuals or nations is a slow process. The war system has dominated our lives a thousand years. Fifteen years is too short a time to develop a community that can totally eliminate the war system. We must be patient.

One of the silliest objections to American entrance into the League is the statement that the League is a superstate that could order the American army to fight in some war in which we had no interest. This is simply not so. The League is not a superstate. It is a federation in which practically all decisions must be made unanimously. If the United States belonged to the League, it would have a vote in the Council and the Assembly, the two governing bodies, and nothing could be voted which it did not want. The League has never sent an army anywhere and there is no way by which it can order a single American soldier anywhere against our wishes.

It is frequently asserted that the United States should remain isolated, "should mind its own business." The wealthiest nation can no more isolate itself than we can avoid associating with other individuals in our community, and taking responsibility for decent citizenship, law and order. The policy of isolation is a policy of drift, which means too often that the United States drifts into a situation for which others are responsible, as in 1917. The policy of cooperation is the policy of anticipating difficulties and of avoiding them by joint action. The League way is the American way.

Warren Jr. High

Mr. Cronin of the Newton Public Library entertained Jr. I recently in assembly with some very interesting stories. Ralph Burns played two delightful piano selections.

Warren Home Rooms have elected the following officers: Room 102, Chairman, Gloria Blotty; Vice Chairman, Grace Plossondon; Secretary, Claire Heald; Room 101, Chairman, Patricia O'Toole; Vice Chairman, James Brody; Secretary, Viola Jacobson; Room 112, Chairman, Donald Forte; Vice Chairman, John Clapp; Secretary, Virginia Southgate; Room 117, Chairman, Tom Keefe; Vice Chairman, Barbara Love; Secretary, John Thayer; Room 113, Chairman, Janet Rice; Vice Chairman, Joe Myres; Secretary, Wilson Clark; Room 114, Chairman, Thelma Blockey; Vice Chairman, Philip Ver Planck; Secretary, Jerry Hickey; Room 115; Chairman, Dora Blodgett; Vice Chairman, William Shea; Secretary, Helen Hart; Room 131, Chairman, Tom Conner; Vice Chairman, Harold Fisher; Secretary, Betty Armstrong.

The A group of the Daniel Boone Club, under the direction of Mr. Butler, journeyed to Clinton, Mass., on Monday, Oct. 29, and had supper on the shore of South Meadow Pond. The boys making the trip were: John Fifield, George Bullock, Roger Hewitt, John Fernald, and Robert Hooper.

On Thursday, Oct. 25, the Warren Soccer Team defeated Bigelow, 1-0, and the Junior Varsity lost, 3-2.

Red Cross Council officers are: President, Betty Rylander, 101; Vice President, Henry Chandonait, 302; Secretary, Dorothy Russell; treasurer, Martha Mason, 112; Inspectors, Priscilla Cox, 202; Albert Troy, 114; Cupboard Inspector, Betty Armstrong.

The American Junior Red Cross drive started on Oct. 30 and will end on Nov. 8. The committee members are making model boats for the Chelsea Naval Hospital and will sponsor a special Red Cross Assembly on Nov. 7 to give final reports of the drive. The Warren Red Cross representatives are: Mildred Baird, Frederick Woodruff, Mildred Kearney, Dorothy Burke, Virginia Pease, Patricia Myshrall, Elizabeth Cort, Virginia Barry, Betty Rylander, Martha Mason, Jean McBeath, Albert Troy, Priscilla Cox.

Bigelow Junior H. S.

The Student Council of the Bigelow, inaugurated this year, has been organized with the following officers: President, Irene Sampson; vice-president, Robert West; and secretary-treasurer, William Holmes. These committees have been organized to study the various phases of school activities:

Cafeteria—Roger Patterson, chairman, Lillian O'Hara, and Ruth Hunter; Student Patrol—William Freeman, chairman, Joseph Golden, and Robert Gallant; Library—Jean Johnstone, chairman, Robert West, and Laura Lord; Athletics—Jack Roney, chairman, Virginia Weston, and Parker Butts; Publications—Helen Currier, chairman, Philip Harrington, and Bessie Rilla Bacon; Auditorium—Frances Carroll, chairman, James Melcher and Theodore Trumble; Class Activities—William Holmes, chairman, Margot Dwight, and Virginia Wallace.

Before the Senior Red Cross, at their headquarters in Newtonville, on October 24th, Richard Weber gave a talk on his trip to Washington, D. C., when he attended the annual Red Cross Convention.

The following officers have been elected in the various clubs at the Bigelow:

Drama Club (Grade 9)—Katherine Rogers, president, Jack Perry, secretary; Drama Club (Grade 8)—William Baker, president, Genevieve Hanson, secretary; Drama Club (Grade 7)—Ruth Hunter, president, Jean MacNeil, secretary; Art Club—Gladys Smith, president, Loaine Ross, secretary; Book Club—Barbara Stevenson, president, Elizabeth Tashjian, secretary; Handicraft Club—William Freeman, president, Joseph Golden, secretary; Red Cross Club—Peggy Byrne, president, Betty Hall, secretary; Sports Club—Jack Sunborg, president, Harold Haffey, vice-president, John Cody, secretary, Neil Cheney, treasurer; Puzzle Club—Jack Hallett, president, Irma Rowley, vice-president, Kenneth Strum, secretary; Glee Club—Elizabeth DeLorenzo, president, Mary Rich, secretary.

Weeks Jr. High

Joan Russell, Caroline Perry, and Natalie Phaneuf have been chosen captains of the girl's Red, Blue, and Gold color teams, respectively.

Thirty-five eighth grade candidates for Varsity basketball turned out at the first practice this week.

The championships of the Home Room Soccer Leagues will be determined next week. In the ninth grade, Rooms 211, 104, 319C, and 204 are still in the running. In the eighth grade, there are only three rooms left: 209, 304, and 315. The contending teams in the seventh grade are 210, 309, 205, and 311.

At the October 31 assembly, the Lights and Shadows Drama Club, under the direction of Mrs. Blake, produced a one-act comedy in two scenes, "Down Fido." The cast included Jane LaMotte, Ann Reynolds, Ann Wright, Carolyn Newell, Mary Kirmayer, Barbara Levine, Pamela Stowell, Joy Wingett.

Day Jr. High School

At a special assembly held during the home room period on Tuesday, Mr. R. V. Burkhard introduced Mr. Alden G. Alley who spoke on the value of the conference method for settling international disagreements.

The second in the series of movies given for the benefit of the Library Book Fund was held in the auditorium after school on Tuesday. A picture of life among the African monkeys, another picture of baseball and football, and a Charlie Chaplin comedy were greatly appreciated and enjoyed by the boys and girls.

The Newtonville Women's Club sponsored a spelling bee for F. A. Day pupils recently. Registration was made at the school and the number of applicants was reduced to twenty-five. The prize of three dollars was won by Daphne Kenway, who spelled down all other contestants. A prize of two dollars was awarded to Betty Burrows who was runner-up.

The regular Wednesday assembly was a program of local talent. Lorraine Clements was the announcer. Piano solos were played by Ruth Dwyer and Lillian DeRubeis. Two Day songbirds also performed — Priscilla Chognette and Shirley Huber. Eleanor Bergen did a tap dance and Claire Silva an acrobatic dance. Barbara Davis recited a humorous monologue. Two groups from the band, a trumpet quartet and a clarinet sextette, played four selections. Norman Ross, a member of the Radio Club, demonstrated how some of the clever sound effects used by the club in broadcasting are achieved. Mr. Ralph Morse introduced Mrs. Everett Varney who spoke of the plays to be produced by the Children's Theatre of Newton.

Kiwanis Club

James P. Gallagher, of Newton, governor-elect of the New England Kiwanis District, is attending the annual council meeting of Kiwanis International being held in Chicago Nov. 1 to 3. The meeting brings together all the leading Kiwanis officials from the United States and Canada.

General discussions of plans for furthering the organization's objectives and activities, such as assistance to the under-privileged children, vocation guidance, bettering the relationship between the city and farm groups and the promotion of business standards, will be the major work of the council

Mr. Gallagher announced the following lieutenant governors for his district who will take office on January 1: John E. Lynch, Winsted, Conn.; Harold L. Deane, Greenfield, Mass.; Frank M. Morgan, Worcester, Mass.; Dr. G. Ernest Spear, Brockton, Mass.; Stephen R. Dow, Brookline, Mass.; W. Joseph Coutanche, Everett, Mass.; Lindol M. Scott, St. Johnsbury, Vt.; Kenneth W. Wiley, Sanford, Me., and John T. Quinn, Bangor, Maine.

Village Players to Present Play By Local Author

The Village Players, of Newton Center, will open their present season next Tuesday, Nov. 6, at the Unitarian Parish Playhouse, Newton Center. This first meeting will combine the social and the dramatic. Two one-act plays will be offered.

"Gardella," by Douglas Sloane, will be given by a cast of Village Players members. "The Workhouse Ward," by Lady Gregory, will be put on by the Garrick Players, also of Newton, as guest performers.

Mr. William M. Blatt, who has won a large following in Newton on matters of dramatic craft, will give a talk—"Stage Tricks."

Following the dramatics a social hour, with refreshments, in charge of Mrs. Fred D. Bond, will give an opportunity for renewal of old friendships and the making of new.

Mr. Sloane, the author of "Gardella," is a well known resident of Newton.

He has already done successful work in drama. His play "T.N.T." was successful when it was given in aid of the Mayor's Unemployment Relief fund recently. The Village Players have already presented "Bud," a one-acter from his pen, and a large audience is expected to greet his new play.

The cast of these plays is as follows:

"Gardella": Mrs. John Foster Holmes, Miss Mollie Draper, Mrs. Allen Hubbard, Miss Marion D. Wheeler, Mrs. F. W. Swindells, Mrs. Hugo P. Geisler, Jr.

"The Workhouse Ward": Robert Reed, Robert Currier, Muriel Tempest Pearce.

The Production Staff includes: Mrs. Lawrence C. Farwell, Executive Director; Mrs. George H. Waterman, Production Chairman; Mr. Douglas Sloane, Coach; Mrs. Charles W. Lyons, Properties; Miss Estelle Marsh, Costumes; Mr. Lawrence C. Farwell, Roderick Clifford, Chester Heckman, Eugene Prowter, Stage Setting and Lighting; and Mr. and Mrs. William C. Noetzel, Harriet Gray, and Priscilla Speare, Art Directors.

LASELL JUNIOR COLLEGE

On Tuesday Mrs. Hugh Perrin spoke to the students on "Garden Design." At the Friday assembly Pauline Chellis and members of her dance group will demonstrate modern dances.

Virginia White of Middleburgh, N. Y., has been elected president of the Missionary Society and Villa Magune of Worcester, president of the Christian Endeavor Society.

The Seniors will be at home to the Faculty, students and other friends at the senior houses on Thursday afternoon. At Gardner Katherine Peck of West Haven, Conn., Barbara King of Meriden, Conn., and Mary Jane Selby of Simsbury, Conn. will receive. Bette Clark of Westerly, R. I., Lydia Barnes of Melrose and Charlotte Barnes of Montclair, N. J., will be in the receiving line at Clark. Lilly Tobias of Avon, Conn., Ruth Putnam of Northampton and Lucy Johnson of Churchland, Virginia will receive at Carpenter.

Miss Blackstock, a member of the Faculty and a wide traveler, is giving a series of talks on current affairs.

W. C. T. U.

The West Newton W. C. T. U. will meet Monday, Nov. 5, at 8 p. m. at the home of Mrs. Julia Wallace, at 135 Rowe st., Auburndale. The leader will be Mrs. Andrea Matson on the subject of "The Child in the Midst."

ONE THING.... ....AND ANOTHER

By L. D. G. BENTLEY

Get ready to answer the question, "How did the election suit you?"

Oddments

A noted psychiatrist praises Massachusetts people for their mental resiliency. He says they kept their heads during the depression. Will they do the same next Tuesday?

She fluttered about the office of a Newton professional man, making the rest of the group in the reception room uneasy. They were waiting patiently their turn and couldn't understand why this woman was so more important, according to her own opinion. Finally, she sat down to read one of the venerable magazines that lay on the reading table. Soon she was laughing merrily to herself. The young woman attendant entered, presumably drawn by the unusual levity. "By the way," said the other, "I wonder if I may borrow this magazine for a day or two. There are some good jokes in it I want my husband to see." She was permitted to carry it off.

California as a State seldom neglects to call attention to its superior qualities as compared with the rest of the Union. However, it hasn't as yet pointed with pride to the political agitation now in progress there.

Leaves and Laws

If only Autumn leaves inspired me
to poetry this space would be occupied by as dainty a collection of jingles and rhymes as my sympathetic but faltering fountain pen could produce. The accumulation of detached foliage on streets, gutters and sidewalks has started me off on another track and I am unable to express my feelings in anything as mild as verse. I need strong language — the kind that poets and dreamers would scorn to employ—in order to make myself clear in the matter of Autumn leaves.

Long ago I started an agitation against bicycle riding on the sidewalks. Both are still going on, especially the agitation. The former is general and the latter confined to me and possibly a few who share my views. What came perilously near a climax, and would have been had I not been on my way to Boston, occurred one day this week. I saw a boy on his bicycle riding over the sidewalk, compelling what few pedestrians there were to step aside. He was enjoying the ride and also the noise made by the contact of the rubber tires with the leaves.

Suddenly around the corner appeared a police officer in full uniform. "Ah, ha!" I exclaimed to myself, "here's where that fresh youth gets his." Imagine my astonishment when the policeman not only made no effort to stop the cyclist but actually paused in order that the other might pass him without collision. A friendly cop, indeed! Giving the violator of a city ordinance all the opportunity he desired to go the limit. I would have had a few words with the officer had not my car appeared. I don't know what I would have said but probably, "I hope he hits you the next time, officer." And what would have happened to me?

To return to the leaves. There is a statute which says we may not set any kind of a fire in the open without permission of the Chief of the Fire Department except during December, January and February. If that law isn't busted regularly in Newton many times a day I'll be glad to eat a diet of leaves. But I won't have to. As a matter of fact if I could get a dollar for every local instance of law's violation in this regard I could spend the winter in foreign travel.

Warning to Voters

You must wake and get up early,
Get up early, do you hear?
For the job you've got next Tuesday
Is the biggest of the year.

When you've snatched a bite of breakfast
To the polls then make your way,
Where with ballot and with pencil
You may have your little say.

'Twon't take long to mark your choices,
Once you find yourself inside;
Keep your mind on what you're doing,
Let your conscience be your guide.

Book Larnin' and Broadcastin'

Newton's part in the broadcasts of the Charles River Library Club should send us all to the loud-speaker with attentive ears. The entire program, for that matter, is tip-top. Perhaps you have been listening-in for the past two Monday afternoons from 4.30 to 4.45 on WEEI. There are six more to go and next Monday's you'll be especially interested in as Miriam Putnam of the Boys and Girls Library in Newton, assisted by two boys, is to talk on "Hobbies to Ride, and How the Public Library Can Help Them." Then the following week Mr. John J. Cronan, Newton story teller, is to tell stories over the air.

The club's broadcast Nov. 19 will find Newton represented by two other well known citizens—James B. Melcher, banker, and Librarian Julius Lucht. The subject of their talk will be, "The Business Man Takes Stock of His Public Library." Both men, as we of Newton well know, are interesting speakers.

The Charles River Library Club was originally the Newton Group of Libraries. When it was extended to include neighboring places a new name was sought. The present one which is most appropriate, was suggested by Mr. Lucht who pointed out that the communities belonging to the organization were situated on the banks of the Charles River. The list includes, in addition to our own city, Watertown, Waltham, Wellesley, Weston, Wayland, Needham, Natick, Framingham, Dover and Holliston.

Rotary Club

Dan Aldrich, of the Providence Rotary Club and governor for this Rotary district, was the guest of the Newton Rotary Club at Monday's meeting. In speaking to the club and guests after the luncheon, he asked, "Why are we in Rotary?" In the first place, he said, Rotary offers a fellowship that no other organization gives. The fellowship committee is therefore of great importance in seeing that guests are made to feel at home. Secondly, there is the service which the club renders the community. The outsider looks upon our organization with critical eyes and judges it by its deeds. The 152,000 and more Rotarians throughout the world can do an enormous amount of good through their clubs. Then, in the third place, there is the all important service which Rotary can render in creating a better international understanding. Serious international problems are studied by Rotary's international committees. Individually, too, much can be done. In this connection, the speaker referred to the letters of good will which G. Wilbur Thompson, Newton member, writes to new clubs in other lands. On the other hand, however, Mr. Aldrich feared that our friends across the seas too frequently outdo us in international courtesy. He told a number of amusing anecdotes illustrating his points. The address gave the members much encouragement in their work as club members.

NEWTON FREE LIBRARY

The Art Department at the Main Library has recently added the following books:

"The Art of Japanese Flower Arrangement," by Alfred Koehn. This handbook for beginners with two hundred and twenty-six illustrations in black and white is a most comprehensive treatise on Japanese flower arrangement. Many different arrangements under the "Yo-Shin" method are carefully explained and the various chapters deal with the subject anywhere from the history and philosophy of flower arrangement to the flower fasteners and containers to be used.

"Making Pottery," by Walter A. De Sager. This is the seventh in the "How to do it" series. The first chapter is an interesting exposition of the history of pottery. Succeeding chapters give careful instructions as to the handling of the clay, the tools to be used, relief ornaments and decoration, principal glazes, drying and mending pottery, and kilns and their equipment. The book is generously illustrated with cuts in black and white.

"Masters of English Painting," by R. H. Wilenski. The title speaks for itself. The author has not spared himself to discuss at length the most worthwhile artists of English painting. While the book is not elementary in character, it is not too technical for interesting reading. The period covered is from 1066 to the time of Blake. There are appendices for five of the chapters. Of the two hundred and two illustrations the majority are ones not ordinarily given in books on the different Schools of Painting.

"A History of Chinese Art," by George Soulie de Morant. The translation by Gerald C. Wheeler of Mr. Soulie de Morant's History of Chinese Art should prove invaluable to students of this subject. Chapter 1 goes back in time to the Stone Age, and the following chapters take up the different phases of art which developed under the various dynasties up to the present time. The book is fully illustrated with black and white cuts, and at the end of the text an interesting bibliography is supplied.

"The Mechanical Investigations of Leonardo da Vinci," by Ivor B. Hart opens up quite thoroughly another side of this great genius. Mr. Hart gives the reader the full setting for da Vinci's work along scientific lines and in considering him the pioneer of aviation, gives over the entire last half of the book to Leonardo's Manuscript on the Flight of Birds.

Crawford and Gable Are Co-Stars at Paramount

In "Chained," Joan Crawford and Clark Gable are co-starred in a story written especially for them by Edgar Selwyn, noted writer, director and producer, which opens next Sunday for four days at the Paramount Theatre.

They are cast in the kind of roles which each has made famous—Joan as a vivid young lady of Manhattan, and Clark as a young American rancher in Buenos Aires.

With Otto Kruger as the "other man," a rich, gentlemanly, middle-aged New Yorker, also in love with Joan, the story takes on dramatic power.

On the same program will be co-featured Richard Cromwell and Arline Judge in "Name the Woman."

For the last half beginning Thursday will be featured the latest musical success, "One Night of Love." Grace Moore, new, vibrant screen personality who sang for the Metropolitan Opera for three years and scored successive triumphs on the concert stages of every important city in the world will be seen in the starring role of this picture.

Tullio Carminati, international star last seen with Constance Bennett in "Moulin Rouge," has the main male lead with a strong supporting cast including Lyle Talbot, Mona Barrie, Jessie Ralph, Andres De Segurola and Luis Alberni. Victor Schertzinger directed.

On the same program will be Randolph Scott and Gail Patrick in "Wagon Wheels."

Newton People You Should Know

NO. 1.



GENERAL DANIEL NEEDHAM

By F. F. MEYER

Born—Groton, Mass., Feb. 5, 1891.
Prepared—Groton High School.
In College—Phillips Andover Academy, Howard College (A.B. 1913) Harvard Law School (L.L.B. 1916).
Married—Frances S. Topping of Ashland, Ohio, April 27, 1921.
Family—Two children: Daniel, Jr., aged 12; and Natalie, aged 9.
Occupation—Lawyer.
Address—Home, Newtonville, Mass. Business, 75 Federal St., Boston, Mass.

Daniel Needham writes, "You are not at liberty to add to my life anything that any giddy jester like Fred Meyer wants to add." He might have proceeded.

I have done the State some service and they know it.

No more of that, I pray you, in your letter.

When you shall these unlucky deeds relate.

Speak of me as I am. Nothing exterminates, nor set down aught in malice.

Military Record

Enlisted Battery A, M. V. M. 1912. Pvt., Cpl. and Sgt. Mexican Border Service 1916, 1st Lt., Captain 101st F. A., 26th Div. 1917-1919. Overseas Sept. 1917-Apr. 1919. Major 101st, F. A., M. N. G. 1921, Lt. Col. 101st, F. A., M. N. G. 1922, Colonel 101st F. A. 1926-1930, Brig. Gen. 51st F. A., Brig. 26th Div. 1930 to date.

Engagements—Chemin des Dames Sector, La Reine Sector, Pas Fini Sector, Chateau-Thierry, Marne-Aisne Offensive, Rupt Sector, Saint Mihiel Offensive, Troyan Sector, Meuse-Argonne Offensive.

Cited in General Orders 26th Div. for:—

"Marked gallantry and meritorious service during the advance of this division against the enemy from July 18th to 25th, 1918."

Cited in General Orders General Headquarters, A. E. F.—

"For gallantry in action 30-31 July, 1918 in the vicinity of La Ferme, north of the Foret de Fere, in continuing to telephone in accurate reports concerning the movements of the enemy under heavy enemy fire."

Awarded Silver Star Medal with palm.

Appointed Commissioner of Public Safety by Gov. Ely, March 15, 1933.

Last spring he was awarded the medal given by the U. S. Flag Association for doing the most toward Law Enforcement for the year 1933. This was presented to him at a meeting held in Faneuil Hall.

Societies, Etc.

American Bar Association, Boston Bar Association, Caleb Butler Lodge, A. F. & A. M., Sons of the Revolution, Millitary Order of the World War, American Legion (Past Commander), Army and Navy Club (President), Middlesex Club, Union Club of Boston, Neighborhood Club of West Newton.

Politics—Republican.

Church—Unitarian.

A few likes and dislikes of General Needham:

Likes

Peace, sincerity, simplicity, books, brevities, and a lot of friends.

Dislikes

Friction, bluff, backslappers, joiners, soft-collars.

General Needham was admitted to the Boston Bar Association and has practised law in Massachusetts nearly 19 years. Sometimes the law is a profession of drudgery and disillusion; on the whole Mr. Needham is glad he chose it. Member of the firm Sherburne, Powers & Needham. Located 75 Federal st., Boston, Mass.

Newton Woman to Play Lead in Tau Beta Beta Play

Newton is very much interested this year in the annual production of Tau Beta Beta Inc., of Brookline. Their selection is "Gold in the Hills or the Dead Sister's Secret" given under the direction of Mr. Arthur Holman on Nov. 16th and 17th at Whitney Hall, Brookline.

Mrs. Lewis M. Hurxthal, a prominent Newton member, is to have the lead opposite Mr. Richard Whitney. Other members in the cast include Miss Margaret Taylor, Irving Locke, Mr. and Mrs. Arthur Sawyer, Miss Frances Burge, Mrs. Wallace Ross, Dr. Kendrick Smith, Miss Marie Tufts, Miss Gertrude March, Miss Barbara Eaton, Miss Helen Idell, David Barbour, Howard W. Burge, Robert Kelley.

Many Newton Ladies Active In Persian Garden Bridge

A new, interesting, and colorful Bridge and Tableaux will be presented by All Souls Lend A Hand Club Inc., at The Copley Plaza, Monday, November 19, at 2 p. m.

The Pageantry and Tableaux has been arranged by Nancy Douglas Bowditch, assisted by well known artists. There will be songs by Maude Erickson, dancing by Dana Sieveling, and a reading by Harrison Crofford.

The ballroom, transformed by oriental hangings, special lighting, Persian music and dancing, will be an enchanting background for a first presentation in Boston of beautiful Persian scenes of love and tragedy.

Many Newton ladies are interested in the affair.

The Committee on Arrangements include the following from the Newtons: Mesdames Alexis A. Mahan, chairman; William D. Luhrs, Harry L. Sutton, F. Seifert Smith, Wallace M. Ross, Lester P. Jones, Palmer York, Donald M. Hill, E. Melville Hill, Frederick G. Holcomb and Westley Jones.

The hostesses include Mesdames William D. Luhrs, assisted by Mesdames Irving Atwood, Julius F. Gage, James H. Ritchie, and Albert Cram.

Fessenden School Holds First Dance Assembly

On Saturday evening, Oct. 27th, the first dancing assembly was held at The Fessenden School. There will be ten of these coming every other Saturday evening through the winter. Mr. and Mrs. George Buell are again in charge. Those present included the Misses Harriet Leatherbee, Gertrude Myers, Margaret Smith, Nancy Irland, Jean McBeath, Elsie Pickhardt, Elizabeth Best, Carol Shepard, of West Newton, Mary Helen Brown, Jane Holbrook, Therese Thomas of Newton, Carolyn Cooke, Jane Major, Virginia Marston of Newton Centre, Anne Beebe, Lily Brown, Eleanor Harding, Frances Sawtelle of Chestnut Hill, Virginia Pierce and Anne Jouett of Newtonville, Nancy Blake of Waban, and others from Boston, Brookline, Wellesley and Winchester.

Newton Trust Co. to Have Branch in Weston

The State Board of Bank Incorporation last Friday granted permission to the Newton Trust Company to establish a branch at Weston. The Trust Company made application after it had received requests from Weston residents to provide them with banking facilities. The State Board includes the State Treasurer, State Bank Commissioner and State Tax Commissioner. No plans have been made as to where the branch will be located in Weston, or when it will be started.



After the Game . . .

COCKTAIL PARTY?
THEATRE?
DINNER?
DANCE?

You'll Want to Look Your Best!

AN ALBERT FACIAL will protect your skin during the game, and keep it fresh-glowing-vibrant, for events that follow.

Chill winds will do it no harm. No "blotchy" after-effects, either.

You will be agreeably surprised at the wonderful charm and natural beauty an Albert Permanent gives the hair.

Edna Jeanné's
DOUBLE WHIPPED CLEANSING CREAM
takes but a few minutes to apply — leaves the facial muscles deliciously firm, and awakens those lazy pores. Makes your whole face look alive!

Alberts Beauty Studio
INCORPORATED
312 Walnut Street, Newtonville
Tel. N. N. 7630 for Appointment

PERSONAL CHRISTMAS CARDS
Quaint, old fashioned ones—amusing modern ones—all new and utterly different!
50 Cards—50 Envelopes
$1.00
With your name on the fifty cards—for less than you would pay for ordinary cards without your name!
WATERS, INC.
334 Walnut St., Newtonville
Near the High School

RADIO
SALES — SERVICE
RCA and Cunningham Tubes
AUTO RADIO
Garden City Radio Company
333 Walnut St., Newtonville
Tel. New. North 4751

Buy Your
TIOGA YARNS
with
Free Knitting Instruction
at
JOANNA WIGDER'S
Millinery and Yarn Shop
Near Post Office
883 Washington Street
Newtonville

JOLLY'S
ICE CREAM, *Inc.*
Catering to
Wedding Receptions
Under the personal supervision of
MR. CHARLES KEITH
811 Washington St., Newtonville
Telephone N. N. 5905

Letty's Beauty Salon
Formerly of 289 Elliot St., N. U. Falls
NOW LOCATED AT
815 WASHINGTON ST.,
NEWTONVILLE
(Opp. R.R. Station)
LIMITED SPECIAL
Shampoo and Finger Wave 75c
Duart Croquinole Permanent Wave, Better Ringlet Ends
$4.95 complete
Appointment 10 A.M. to 8 P.M.
Call N. N. 5930

Come and See Shop
318 WALNUT ST., NEWTONVILLE
Danish Pewter at Amazing Prices
New Art Glass and Linens
HANDKERCHIEFS
Good Enough to Eat
Jewelry for Street or Evening Dress
Unusual CHRISTMAS CARDS
ORDER NOW

Newtonville

—Tune in "Newton On Parade," Nov. 7-15, WMEX, 7.30 to 8.30 P.M.

—Alfred W. Dickinson of 48 Hull st. is a freshman at Brown University.

—Richard B. Myrick has been awarded a freshman scholarship at Harvard College.

—Mrs. Mary E. Soden of 5 Park pl. will receive her friends on Wednesday evening, Nov. 7, her ninetieth birthday.

—Mr. and Mrs. W. S. Cavanaugh of Bonwood st. were on a motor trip to Albany, N. Y., and New York City last week.

—Mr. and Mrs. Clyde V. Hicks who were married in St. John's Episcopal Church last Saturday evening, will live at 346 Clyde st.

—Miss Catherine Ross of Bemis st. was among the group chosen for riding in the final competition last week at Cushing Academy.

—Mrs. Clara Webster of Baltimore, Md., died Sunday evening at the home of her son, Mr. Henry W. Webster of 216 Lowell ave.

—Miss Alma Warner has been elected to Tau Zeta Epsilon an honorary society at Wellesley College where she is a student.

—Mr. Clyde C. Hess of the Newton Y. M. C. A. will speak to the young people of the Methodist Church Sunday evening at six o'clock.

—The friends of Prof. W. J. Lowstuter will be glad to know that he is making a good recovery from his recent appendix operation.

—Mrs. Walter N. Keene of Lowell ave. has been elected president of the Woman's Association of the Massachusetts Osteopathic Hospital.

—Robert C. Hunter and Frederick B. Tolles are among the 125 upper classmen at Harvard College, all from Massachusetts, who have been awarded scholarships.

—Miss Frances M. O'Halloran was chairman of the third costume birthday party of the Junior Philomatheia Club, which was held at the Calet, Chestnut Hill.

—Miss Ethel T. Gammons, 46 Brookside ave., was elected corresponding secretary of the Association of Bank Women at the convention at the Sulgrave Club in Washington, D. C.

—Miss Helen Carr of 38 Otis st. gave a linen shower recently for Miss Eleanor Horton of Otis st. whose engagement to Mr. Gordon Linberg of Newton Centre has been announced.

—Miss Madeline C. MacPherson's group from the Woman's Association of the Methodist Church will hold a sale of home cooked foods on Wednesday of next week from 10 a. m. to 4 p. m.

—Mrs. George W. Bell's Group from the Woman's Association of the Methodist Church will hold a penny sale at the home of Mrs. Warren K. Brimblecom, 5 Fairfield st., on Monday at 1:45 p. m.

Williard's
Good Candy
Made Right
In Sight
SOMETHING NEW!
Almond IN-UMS
AS GOOD AS THEY SOUND
340 Walnut St., Newtonville
39-A Lincoln St., Newt. Hlds.

Reopening of Classes at the
CRAFT GUILD
Jewelry, Metalcraft, Pottery and Leather
Call W. N. 2120 or visit Studios at
58 Adella Ave., West Newton

vote "YES" on tuesday
and every day for better quality meats, groceries, fruits and vegetables, such as we sell.
AVANTAGGIO
(Established 47 years)
843 Washington St., Newtonville Tel. New. North 6346
Established 48 Years

CENTRAL CONGREGATIONAL CHURCH
NEWTONVILLE
Rev. Randolph Seaman Merrill, Minister
November 4

9:45—Men's Class.
9:45—Church School.
11:00—Churchtime Kindergarten.
11:00—Service of Worship and Communion. Mr. Merrill will preach.

Newtonville

—Mr. and Mrs. G. Thayer Richards of Concord ave. are receiving the felicitations of their many friends on the birth of their twin sons. Mrs. Richards was formerly Miss Elizabeth Leighton of Newtonville.

—Miss Lorraine Bond of 22 Fair Oaks ave. who has been captain of one of the riding teams at Cushing Academy was selected by the judges for individual riding in the annual horse show held last week.

—Mrs. Robert E. Bruce of Churchill st. is giving a tea this afternoon for Miss Louise Trowbridge, daughter of Mr. and Mrs. C. J. Trowbridge of 117 Beaumont ave. Miss Trowbridge is the fiancee of Mr. Philip Bruce, son of Prof. and Mrs. Bruce.

—Miss Ruth Granger of Proctor st., a graduate of Newton High School, is a member of the Business Girls' Flying Club, the first club of its kind to be established and working in this country. The object of the club is to give the business girl an opportunity to learn to fly.

—Mrs. Edwin P. Crawe was one of the pourers at the third in a series of twilight teas given each Sunday evening at 5:30 at the Bishop Lee School of Dramatic and Platform Art, 73 Mt. Vernon st., Boston, for the student body, faculty members and friends of the school.

—The Woman's Association of the Methodist Church will meet next Wednesday morning at ten o'clock to sew for Newton families. Mrs. Louis W. Bruemmer's group will serve luncheon at 12:30. Following a short business meeting at two o'clock there will be a fashion show in the Assembly Hall when styles of the past and present will be modeled.

Young People of Central Church Plan Busy Week

The Junior High Society which meets in the Social Hall Sunday at 5:00 o'clock will welcome Mr. R. S. Merrill as the speaker, who will talk on "Slang and Profanity." The worship leaders are Betty Burrows and Kenneth Pailler. The outing planned for the junior high boys and girls has been postponed until Friday, afternoon, Nov. 9th.

In the Ladies' Parlor at 7:00 o'clock Sunday evening the Young People's Society for High School pupils will have the first of a series of "get acquainted with young people of other lands" meetings. Mr. Chinniah Doraiswamy, who was born in Madras, India, was educated there and has traveled extensively in that country, will be the guest of the society and speak to them on "The Customs, Social life and Religious Ideals of the Youth of India." Appropriate refreshments of the Indian kind will be served during the social hour following the talk. Miss Grace Rangnow will be the worship leader and Miss Nellie Fredricks will play some piano numbers.

More and more of the college age young people of the parish are appreciating the two hour meetings of the Sunday Evening Club of Central Church. In the Social Hall, grouped informally about tables, at 8 o'clock this Sunday more than seventy-five members will hear General Daniel Needham, recently retired State Commissioner of Public Safety, tell about the protection offered its citizens the State of Massachusetts. Mr. Kuebler, will lead the informal singing and brief devotional period preceding the speaker. The refreshments served during the Social period will be in charge of the committee headed by Miss Nina Kepler.

The C. C. C. Club, for high school girls will hold its organization meeting this coming Wednesday, Nov. 7th at 7:30 at the home of its president, Miss Grace Rangnow, 524 California st., Newtonville. Officers will be elected, committee work will be outlined and special plans made for the "children's play" to be presented later. Mrs. E. W. Kuebler will again act as advisor to the group.

Several Chimney Fires On Sunday

The Newton fire department last Sunday responded to several fires caused by chimneys becoming ablaze. At 9:33 a. m., Engine 8 went to the house at 305 Nevada st., Newtonville, occupied by F. H. Needham to extinguish a chimney fire. At 12:50 p. m., Engine 4 went to the home of R. L. Rice, 168 Mount Vernon st., West Newton, where a chimney was ablaze. At 7:34 p. m., Engine 3 was called to the home of Edwin Eliot, 102 Ridge ave., Newton Centre, because of a chimney fire.

BIG KIDDEE SHOW AT LOEW'S

At E. M. Loew's Watertown Square Theatre on Saturday, Nov. 10, we are glad to present the biggest Kiddee Show ever shown at any theatre. Doors open at 10:00 o'clock, show starts at 10:30. Our first little featurette, is adorable Shirley Temple, in a full length comedy "Pardon My Pups," lucky drawing on numbers winners will receive gifts including dolls, games, and etc. Our next comedy Charlie Chaplin in "The Adventurer" and the closing feature the newest western star, John Wayne in "The Star Packer." All seats 10 cents. Father, mother, sister, and brothers bring the youngsters to a real treat.

Central Club to Hear Rev. Crawford O. Smith

Central Club, the Men's Organization of Central Congregational Church, Newtonville, has announced its program for the regular monthly meeting on next Monday evening in the social rooms of the Church on Walnut street. The club opened its season last month with more than one hundred and twenty men at the dinner and a large number present for the after dinner program. Another big affair is scheduled for Monday, next.

The program committee, of which Dudley Hovey is the chairman, announces that the speaker of the evening will be Rev. Crawford O. Smith of Brookline. Mr. Smith was born in Scotland but came to this country for his education where he attended Mt. Hermon School for Boys, Boston University and the Andover-Newton Theological School. He served as chaplain in the United States Navy both before and during the World War and he is now active in American Legion circles. He has traveled extensively abroad and speaks most effectively on the subject he has chosen for Central Club—"The Harvest of Dictators." Recently Mr. Smith gave this address before the Rotary Club of Boston and the members were most enthusiastic over the presentation.

A cheery musical program is to be offered during the evening by the Blue Ridge Mountaineers, a band of four young radio artists who major on hill billies and catchy musical numbers both vocal and instrumental.

Dinner will be served at six-thirty. The music and address will follow dinner and men of the community who cannot attend the former are invited cordially to the meeting.

Church Workers to Speak At Woman's Assn. Meeting

The mothly meeting of the Woman's Association of Central Church, Newtonville, will be held Wednesday, Nov. 7th. Handwork begins at 10 a. m. and luncheon will be served at 12:30. The theme of the program will be "Central Church." Mrs. Merrill will sing. There will be five-minute talks on the various departments of the church school, Mrs. Woodward's being illustrated by colored slides. Mr. Keubler will speak on the "Young Peoples' Work". Mrs. Carver, Secretary of the Massachusetts Congregational C onference, will give "A Forward Look for Woman's Work," and Mr. Merrill will discuss the forward look for Central Church. The sonotone corporation will provide equipment for the use of those who have difficulty in hearing during the program. There will also be an exhibit of "Arts and Crafts" by the members and of curios collected by our travelers.

To Inform School Pupils Of Chest Aims

(Continued from page 1)

Chairman; Miss Anne Fahy, Miss Batchelder, Miss Jewett.

Kindergarten, Grades I and II—Miss Rafter, Chairman; Miss Tucker, Miss Swartz, Miss Wyman.

It is believed that this is a most constructive and forward looking undertaking and it has received the enthusiastic welcome and support of the faculties in all the schools.

Another matter of interest in connection with the approaching Third Annual Campaign of the Newton Community Chest is the extensive broadcasting program which has been undertaken this year to assist in informing citizens of the necessity for and purposes of the Chest. The expense of these programs is negligible compared with the commercial value set upon talent and other factors involved today in broadcasting.

However, hundreds of Newton merchants have been asked to underwrite this unusual broadcasting program. Many of them have already responded with gifts in varying amounts. These gifts are entirely apart from any regular gift to the Chest. It is hoped that the entire cost of the broadcasting and printed materials connected therewith, amounting to approximately $1500 or less, can be contributed in this manner. It is felt that one natural result of the broadcasting will be a better community spirit, a deeper desire to support businesses located in Newton and a desire on the part of non-residents to look into the advantages of living in Newton. Because, of course, these broadcasts will be picked up by people living in Eastern New England and through the facilities of the short wave Station WXAL, the programs will be available throughout the entire United States and Canada.

Complimentary tickets to the Radio Programs broadcast from the High School Auditorium over Station WMEX, Nov. 7th to 13th, inclusive, may be obtained by applying to the Village Chairmen or Majors, whose names were announced last week.

Out of Jail And Rearrested

Arthur Tierney, 19, of 1340 Commonwealth ave., Allston, was released from Dedham jail on Monday after serving three months for driving a car after his license had been suspended. He did not enjoy freedom, because he was at once taken into custody by Newton police on the charge of stealing an automobile. Arraigned before Judge Bacon in the Newton court the stealing charge was dropped and a charge of using an automobile without authority substituted. The case was continued to Oct. 30. On July 31st, Tierney and another youth stole a car in Newton and were apprehended in Foxboro.

Seventy five adult members of the Newton Girl Scouts, including members of the council, committees and captains attended the National Girl Scout convention which was held at the Hotel Statler, Boston, on Wednesday, Thursday, and Friday of last week.

Scouts Sing—Many Meet Mrs. Hoover

Forty-five senior members of Newton Girl Scout Troops sang Folk Songs for the entertainment of several hundred guests from all over the country at the Convention banquet held at the Statler in Boston on October 26th. The girls, their uniforms brightened with scarlet ties, sat in the balcony and listened eagerly to the words of Mrs. Frederick Edey, National Girl Scout President and Mrs. Herbert Hoover. Both Mrs. Edey and Mrs. Hoover addressed the girls during the course of their speeches, and both remarked on the fine quality of the music provided by the chorus. Mrs. Hoover predicted that these girls would be hostesses and delegates to the National Convention in 1950, which she laughingly predicted would return to Boston at that date.

At the close of the banquet, many of the girls had a chance to speak and shake hands with Mrs. Hoover, who again complimented them on their fine singing.

Members of the chorus were. Vyrling Rawson, Margaret Wilson, and Ruth Jenks of Newton; Jane Hesslein, Betty Wright, Diana Cumner, Mary Sheehan and Katherine Burke of Newton Centre; Phyllis Sweetser, Marjorie and Rita Ernst, Evelyn and Helen Hoffman, Catherine Stone, Sheila Skelton, Virginia Squiers, and Ruth Hilliard of Newton Highlands; Helen Oldfield, Grace Nichols, and Betty Egan of Newton Upper Falls; Eleanor Bartlett, Cynthia Steitz, Antoinette Meyer, Clara Schwab, Marjorie Brown, Katherine Dempsey, Barbara Collins, Katherine Hayes, Virginia Young, and Helen Hayden of Newtonville.

Also Marie Bailey, Betty and Margaret Bartram of Waban, Carolyn Hayden, Ruth Filbin and Marguerite Pratt of West Newton, Evelyn Karol, Eleanor Sampson, Harriet Bunker, Ruth Thivierge, Lloyd Edson, and Nancy Parks of Auburndale, and Barbara Phinney of Wellesley.

The chorus was trained by Mrs. Windsor Sampson of Auburndale and Miss Margaret E. Adams, Newton Field Captain.

This is Girl Scout week and the Newton Girl Scouts are commemorating Juliette Lowe's birthday, Oct. 31, in many different ways. One troop has taken flowers to shut-ins. Seventy-two Girl Scouts attended the services last Sunday at Saint Philip Neri Church in Waban. Troop and National flags were displayed and the Girl Scout Promise and Hymn were included in the service.

Another troop furnished flowers for the chancel and decorated the Congregational Church in Auburndale on Girl Scout Sunday as a demonstration of gratitude for the use of the Parish House in which troop meetings are held.

Other troops have held special meetings, and all are thinking of their founder, Juliette Lowe, who gave so much to them.

A Cast of Real Indians To Play "Pocahontas"

The stage of the Repertory Theatre will be transformed into a seventeenth-century Indian village on Saturday, Nov. 10th, when the Children's Theatre of New York presents "Pocahontas," under the auspices of the Boston University Women's Council.

Not only will the settings for the play and the costumes of the actors be Indian, but the actors themselves, with the exception of the two who play the parts of Rolph and Captain John Smith, and a few others, are real American Indians. Heading the cast will be Lone Bear, whose Indian name is Kuruks Pahitu, great-grandson of the famous Pawnee chief, White Eagle.

Children's Theatre audiences who saw Lone Bear in "Rip Van Winkle" last year will look forward with pleasure to his appearance in a new role. The dances, ceremonials and songs of the Indians of Virginia will be interpreted by Lone Bear and his supporting cast with the same beauty and authenticity which have made him the official interpreter of Pawnee ceremonies, approved by the United States Department of the Interior. His lyric tenor voice, trained by Madame Marcella Sembrich, contributes much to the effectiveness of the ceremonial scenes. As Powhatan, greatest of eastern chieftains, Lone Bear displays all the inherited dignity which is his as a descendant of chiefs and future head of his tribe.

Lone Bear is a graduate of Denison College, where he was voted by a national magazine to be one of the six outstanding college men of his year; he has also attended Ohio State University, and was selected to pose for the statue "Mound Builders" in the Ohio State Museum. He has made many professional appearances on the stage, and, like him, the other Indians of the cast are all trained and experienced actors, whose work in "Pocahontas" is finished as well as realistic.

The second of Six Plays for Children sponsored by Boston University Women's Council Saturday, Nov. 10th, 10:30 a. m., and 2:15 p.m Tickets 50 cents up. Box Office, Herrick's, Jordan's, Filene's and Woman's Building. Telephone Circle 6826.—Advertisement.

REMEMBER
INTEREST BEGINS
NOVEMBER 10
Agency for
Massachusetts Savings Bank
Life Insurance
NEWTON SAVINGS BANK
"The Place for My Savings"
MUTUAL SAVINGS BANKS OF MASSACHUSETTS



Scouts to Take Part in Chest Drive

The Newton Packs and Troops of Norumbega Council, Inc., Boy Scouts of America, are taking an active part in co-operating with the Newton Community Chest, Inc., in preparation for the 1934 campaign.

The first job they have is that if giving out radio program announcement cards to every home in the city on November 6th. Cubmasters and Scoutmasters are co-operating whole-heartedly in this community service, for it means extra work, time and meetings on the part of all these volunteers, Packs of Cubs: 6, Newtonville; 7, West Newton; 10, Waban, and 20, Centre; are planning to have their members cover small areas in this distribution plan on the afternoon of November 6th, with the Den Mothers and Den Chiefs, who are Scouts, in direct supervision.

Scout Commissioner Carlton S. Redmond has requested every Troop in the city to hold its meeting next week on November 6th, with a preliminary meeting of the Patrol Leaders and Troop officers to lay out the areas to be covered. Leaders are gladly helping, though to the inconvenience of many by reason of having to change the day, time and place of Troop meetings.

On Tuesday night, all of the 600 Scouts of the city will be at their regular or special meeting places, with Scoutmasters, Assistant Scoutmasters and Troop Committeemen on hand with cars. The cards to be delivered will be distributed among the Patrols and then the Scouts will start out to cover all of the 17,000 homes in the city in areas not covered beforehand by the Cubs. There will be a Scouter with each group, so that men will be right on hand to work with the Scouts on that evening.

On Thursday, Nov. 8, Scouts and some Scouters will take a part in the broadcast from the Newton High School in the program of "Newton on Parade" that evening.

Since the Campaign of last year the Newton Section of the Council has had an increase of approximately 12 percent, so that depression times, so-called, have stimulated the desire among boys to become Cubs, Scouts, Seascouts and Rovers.

Claflin Club Plans Interesting Year

The Claflin Club of the Newtonville M. E. Church has announced its program for the monthly meetings from November through May. The first meeting of the season was held recently with F. Alexander Magoun, Professor of Humanics at M. I. T. as the guest speaker. The next meeting of the club will be on Friday, November 16th when "Show Night" will be observed. Mr. George W. Taylor is chairman of "Show Night", plans for which are rapidly being completed.

At the December 14 meeting Ralph W. Sockman, Minister of Christ Church of New York City will speak on "Managers of Tomorrow." On January 25 Howard Thurman of Howard University, Washington, D. C., will speak on "The Ultimate Basis of Self-Respect." The February meeting on the 15th will be the annual sons' banquet. Frank E. Norris is chairman in charge. Ladies' night will be held on March 15th with Ernest W. Butterfield, State Commissioner of Education for Connecticut as the guest speaker. His subject will be "Massachusetts Transplanted." On April 8 a combined meeting will be held with the Central Club of the Central Congregational Church at which Dr. D. Brewer Eddy will speak on "Europe Today." The closing meeting of the season will come on May 17 with Prof. Osbert W. Warmingham of Boston University speaking on "Beauty and Duty."

FIRST CHURCH OF CHRIST, SCIENTIST OF NEWTON
Walnut and Otis Streets
NEWTONVILLE
SERVICES
Sunday . . . . . 10:45 A.M.
Sunday School . . 10:45 A.M.
Wednesday Evening 8:00 P.M.

READING ROOM
287 Walnut Street, Newtonville
Hours
Weekdays, except Wednesdays and Holidays 9 to 9
Wednesdays . . . . . 9 to 7.30
Sundays . . . . . 2 to 5
All are welcome
Here may be found a free Lending Library, which includes the Bible and all the writings of Mary Baker Eddy

CHRISTIAN SCIENCE

"Everlasting Punishment" is the subject of the Lesson-Sermon which will be read in all Churches of Christ, Scientist, on Sunday, November 4.

The Golden Text is: "Whoso diggeth a pit shall fall therein: and he that rolleth a stone, it will return upon him" (Proverbs 26:27).

Among the citations which comprise the Lesson-Sermon is the following from the Bible: "Wherefore, my beloved, as ye have always obeyed, not as in my presence only, but now much more in my absence, work out your own salvation with fear and trembling. For it is God which worketh in you both to will and to do of his good pleasure" (Philippians 2:12, 13).

The Lesson-Sermon also includes the following passage from the Christian Science textbook, "Science and Health with Key to the Scriptures" by Mary Baker Eddy: "Evil is self-assertive. It says: 'I am a real entity, overmastering good.' This falsehood should strip evil of all pretensions. The only power of evil is to destroy itself. It can never destroy one iota of good. Every attempt of evil to destroy good is a failure, and only aids in peremptorily punishing the evil-doer" (p. 186).

All Kinds of
Household and Family Articles Needed
especially baby carriages, cribs, sewing machines, dishes, kitchen utensils, etc.
NEWTON WELFARE BUREAU
Incorporated
All-Newton Organization
Supported by Voluntary Subscriptions
12 Austin Street, Newtonville
Telephones
Newton North 7680-7681

TRAVEL AT A SAVING
We'll tell you how . . . .
Consult us without cost, even though your trip is far in the future. We'll show you how to save time . . . and money. Drop in and let our travel experts plan a trip for you.
Colonial Travel Service, Inc.
Keith's Theatre Arcade
Conveniently located in Boston's Shopping District. Tel. HAN. 2220
Newton Representative
HAROLD B. SHERMAN
264 Mill St., Newtonville
N. N. 4872-W



Highest quality fuel—and dependable service, account for the fact that so many orange and black Massachusetts Wharf trucks deliver OIL—COAL and COKE to your neighbors. Enjoy MASSACHUSETTS WHARF heat comfort in your home!

MASSACHUSETTS WHARF COAL COMPANY

COAL OIL COKE

30 KILBY STREET BOSTON, MASS.

Call the nearest office

Hubbard 3910 Stadium 1200 University 1355, 1522, 0604
East Boston 1880 Newton North 0358, 0348

Woodland Park

FOR GIRLS. Junior School of Lasell Junior College. Usual studies of 7th to 10th grades with Music, Art, French, Expression, Dancing, Physical Training. Individual attention. Day and boarding. Bus accommodations.

Write for catalog

GUY M. WINSLOW, Ph.D., Pres.
198 Woodland Road
Auburndale Massachusetts

ALBERT L. WALKER
Teacher of Voice
75 Commonwealth Park, West Newton Centre
Tel. Centre Newton 2085-W

Teacher of Elocution
KATHERINE FRANCES HOGAN
263 CHERRY STREET
WEST NEWTON, MASS.
Tel. No.: W. N. 2232-R
Classes arranged according to age

MILL No. 2
ECONOMY CLOTH SHOP
Bussey St., E. Dedham
Phone Dedham 0580
MILL ENDS—ODD LOTS
FALL AND WINTER
AT NO TIME have we ever displayed such a varied and desirable line of seasonable merchandise. Dress materials in the New Styles and Fabrics are extremely attractive.
--NO ADVANCE IN PRICES--
Busses Pass Door. Open All Day Saturdays.
ROUTE 135 NEAR EAST DEDHAM SQ.

No Matter What the Condition of Your
Oriental Rugs
I can restore them for a fair price. A few dollars will give you a rug better than a new one.
ARTHUR T. GREGORIAN
of URMIA, PERSIA
318 WASHINGTON STREET,
WELLESLEY HILLS, MASS.
Tel. Wel. 2248

Nursery Care
For Children 3 to 5 Years
Mornings 9-12 Transportation
Miss Elizabeth Bartlett Miss Betty Rogers
29 ARLINGTON ST., NEWTON
N. N. 0727 W. N. 0848

TUNING — REPAIRING
OVERHAULING—DE-MOTHING
Tuner for Newton Schools for over 20 years, and for Lasell Junior College
Louis V. Haffermehl
Cen. New. 1501-W



JOSEPHINE FOLEY
UNIFORM SHOP
Maids Are Discovering . . . this unusual shop full of smart new uniforms and aprons. All sizes and types — with price-tags representing real values!
JOSEPHINE FOLEY UNIFORM SHOP
59 Temple Pl.
9th Floor, Blake Bldg.
Lib. 2378 BOSTON

Housewives Mothers Business Women

JOIN the 1934 Smart Hostess classes in Cookery.
A series of free Lecture Demonstrations under the direction of Margaret Fossett, at which you can entertainingly hear, see and learn how to become an expert in planning, cooking and serving delightful new recipes and whole meals.

Next Class
TUESDAY, NOVEMBER 6TH
from 2:30 to 4 o'clock
at our
NEWTON OFFICE
308 Washington Street
Subject
"Interesting Meals from Leftovers"

Our last year's classes were a splendid success. Plan now to attend these classes.



IF MORE CONVENIENT, you may attend the afternoon or evening class in Cooking in our Boston Auditorium.

TUESDAY AFTERNOONS
from 2.30 to 4 P.M.
THURSDAY EVENINGS
at 6.30 P.M.
100 Arlington Street : Boston

Boston Consolidated Gas Company

LINOLEUM
TREADLITE TILE
RUBBER TILE
Furnished and Installed
GEORGE W. WARDNER
158 Linden St.
Tel. Wel. 2144 Wellesley
Service Experience Satisfaction

MISS MIRIAM CATHERON
wishes to announce that her Newtonville classes in dancing are to be held at the Bonnar Atwood studio hall, 763 Washington St., on Saturday mornings, beginning October 27.
Classes are now being formed for children, beginners and advanced students in ballet, rhythmic and modern dancing.
Tel. Cen. 1679



Dolls' Hospital, Inc.
OLD DOLLS ARE VALUABLE
Have the broken dolls repaired
All missing parts supplied
New heads and wigs
DOLLS' CLOTHES NEW DOLL
37 TEMPLE PLACE, BOSTON
HANcock 8423

LYNDONVILLE CREAMERY ASSOCIATION
HIGHEST GRADE DAIRY PRODUCTS
S. S. PIERCE CO.
Sole Agents for Our Cheese
PIMENTO — NEUFCHATEL — ROCHEFORT
GIFFORD — RAREBIT
SPECIFY SPEEDWELL FARM ICE CREAM—VERY BEST MADE
Free Deliveries on Substantial Orders for Large Parties, Etc.
Telephones: Middlesex 6680—6681—6682
H. A. SMITH, Manager Watertown, Mass.

WOMEN'S CLUB ACTIVITIES

Edited by EMMA D. COOLIDGE

Press Talks Weekly Thru November

The first in a series of Press Talks, arranged by Miss Grace Parker, Press and Publicity director of the State Federation, will be held Monday, November 5th. It will be given in the Auditorium of the Herald-Traveler Building, at 2 o'clock, by members of the editorial staff of these newspapers, with Mrs. Frances Blanchard, editor of the Women's Club department, in charge of the program. Club presidents, officers, and friends, the chairmen of departments, and all members of press and publicity departments in the Federated club are invited. An opportunity will be given for the guests to make a tour of the building to see how a newspaper is printed. The Press Talks will continue each succeeding Monday through November, but the others will be held at Federation Headquarters, 115 Newbury street, Boston. On November 12th, Miss Helen J. Lang, editor of the Women's Club Department of the Boston Transcript, will be the guest speaker; on November 19th, Miss May F. Pillsbury, of the Somerville Journal; and on November 26th, Miss Grace Des Champs, of the Worcester Telegram.

Health Institute November 5th

Dr. Louise M. Leverone, chairman of the division of Public Health of the State Federation, in conjunction with the president of the Pilgrim Woman's Club, Mrs. Warren E. Kennedy, has arranged for a Health Institute to be held in the Pilgrim Congregational Church, Dorchester, on November 5th. This will take the place of the regular meeting of the Club, and will be conducted by Dr. Leverone. Among the speakers will be Dr. William Hanson, Medical director of Bridgewater State Hospital. The outstanding work that will be stressed again this year, by Dr. Leverone, will be that of Cancer, on which subject she will speak at every Conference and Institute she attends, with the hope of educating the public, through the Federated clubs, of measures that can be taken to prevent the spread of this dread disease.

Appeal for Gifts For Veterans

It is none too soon to appeal to the clubs, through the State Federation division of Co-operation with Disabled War Veterans, Mrs. T. Gordon Burckes, chairman, to assist in dispensing Christmas cheer to the many veterans in our State Hospitals. Afghans, shoulderettes, caps and socks are in great demand and are much appreciated by the veterans. Any club or club member willing to make or contribute any of these articles will be doing a worthy deed of kindness. Mrs. N. F. Knott is Recreational director of the U. S. Veterans' Hospital, at Rutland Heights, Mass., and Miss Evelyn Davis, Recreational director of the U. S. Veterans' Hospital, at Bedford, Mass.

Legislative Meeting and Tea Nov. 5th

The State department of Legislation, Mrs. Arthur C. Sennert, chairman, will hold a meeting and tea on Monday, November 5th, at 1:30 o'clock, at the Salada Tea building, Stuart and Berkley streets, Boston. All legislative chairmen are invited to attend and discuss ideas on how to get legislation before their clubs, and how to make it more interesting. Several ex-state chairmen of Legislation will be present and speak briefly.

Hold Interesting Conference On The Drama

The Literature and Drama Conference to be held on Wednesday, November 7th, at 10:30 a. m., at Massachusetts State Federation Headquarters, 115 Newbury street, Boston, will be in charge of Miss Marie Ware Laughton, who is an authority along dramatic lines. The Conference, which is sponsored by Mrs. Charles Thompson, department chairman, has been arranged especially for Drama chairmen seeking direction, information, and assistance; but all chairmen interested are invited. The speakers and subjects follow: Mrs. Isabella Taylor, "How to Proceed in Coaching a Play"; Mrs. David A. Wilcox, "Selection of a Play"; and Harold Lindegren, "Color and Emotion." Miss Laughton, who is a member of this committee, will discuss, "Stage Business," and will conduct the questionnaire.

President's Club Opens Season

The many Newton clubwomen who have been presidents of clubs will be entertained by a most pleasing program offered for members at the first meeting of the Presidents' Club which will be held in the Y. W. C. A., 140 Clarendon street, Boston, at 2 o'clock, on November 5th. A program of Music and Drama: "England of the Long Ago" and a Chinese Fantasy, will be given by the Lyric Trio. Mrs. Philip H. Terrill, president, will preside at the business meeting, and the past presidents of the Club will be guests. A reception and tea will follow the program.

Coming Events

Nov. 2. Newton Centre Woman's Club, Dramatics.
Nov. 2-3. Waban Woman's Club, Minstrel Show.
Nov. 3. Newton Centre Woman's Club, Children's Entertainment.
Nov. 3. State Federation, Radio.
Nov. 5. Presidents' Club.
Nov. 5. Waban Woman's Club.
Nov. 5. State Federation: Health Institute. Legislative Meeting and Tea. Press Talk.
Nov. 6. Newtonville Woman's Club.
Nov. 6. Newton Highlands Woman's Club.
Nov. 6. Auburndale Woman's Club.
Nov. 6. Newton Centre Woman's Club, International Dinner.
Nov. 6. Women's Auxiliary to Canadian Club of Boston.
Nov. 7. Social Science Club.
Nov. 7. Newton Centre Woman's Club, Short Story Study Group.
Nov. 7. Newtonville Woman's Club, Short Story Lecture.
Nov. 7. Newtonville Woman's Club, Educational Conference.
Nov. 7. State Federation, Literature and Drama Conference.
Nov. 8. Newton Community Club.
Nov. 9. West Newton Women's Educational Club, Open Meeting by Department of Handicapped.

Art Classes Open To Any Interested

The Art Classes of the Waban Woman's Club will be glad to enroll all members of the Club and their friends, who wish to join. There will be classes in painting furniture, trays, lamp shades, and screens. These will be held in the Waban Branch Library basement on Mondays and Tuesdays at 2:30 o'clock.

Noted Concert Singer Will Give Program

Madame Olga d'Allaz, noted concert singer, will entertain the Newton Highlands Woman's Club on Tuesday afternoon, November 6th.

She will appear in Balkan Peasant costume, and will present a selection of unpublished gypsy and peasant songs collected during the several years she lived in the Balkan Countries.

Madame d'Allaz has sung in most of the capitals of Europe, and she will present one number which was written for her by Queen Marie of Rumania.

Charles Hector And Orchestra At Auburndale

For the program of the Auburndale Woman's Club on Tuesday, November 6th, at 2:30 p. m., Charles R. Hector will present Joe Solomon and his Cocoanut Grove Orchestra. The title for the afternoon's program is "An Afternoon in a Night Club." Tea hostess is Mrs. Ralph A. Balch.

Presentation of International Topic Open to All

The International Dinner will be held at the Newton Centre Woman's Club on Wednesday evening, November 7th, at 6:45 p. m. All men and women of the Newtons and elsewhere are cordially invited to attend. As many significant things have happened during the summer in the world of international affairs, the subject which has been chosen for the discussion is "New Elements in a Changing World." Russia has joined the League of Nations. Phases of this fact will be enlarged upon by Mr. Clark M. Eichelberger, the National director of the League of Nations Association. Mr. Eichelberger speaks from a background of vast knowledge as he has attended every session of the League Assembly, and he has intimate contacts with statesmen abroad. The deadlock in Soviet-Japanese negotiations over the Chinese Eastern Railroad has been broken, and Japan has arranged to buy this railroad. The significance of this event will be explained by Merle Fainsod, P.H.D., instructor in Government at Harvard. Prof. Fainsod spent 1932-33 in Russia studying the foreign policy of that country and his talk will be illuminating. Tickets at $1.10 for the dinner may be secured from Mrs. Esmond Rowley. Admission for the speaking at 8:15 o'clock will be free for Club members but a fee of fifty cents will be charged, $.50 for others.

On Wednesday, November 7th, at 1:30 p. m. the American Home committee will sponsor a Trek to C. J. Connick's stained glass studio, 9 Harcourt street, Boston. On Friday, November 9th, the committee will hold a Luncheon-Bridge in the Foodcraft Shop, 711 Boylston street, Boston. Tickets at fifty cents each may be had by applying to Mrs. Brendan R. Dunn, Cen. New. 4322, by November 7th.

On Thursday, November 8th, at 10 a. m., Mrs. Frank Mansfield Taylor will return to the Club for the first of a series of five lectures. Non-members will be welcome to attend on payment of the usual fee of fifty cents.

Concert and Educational Program

Following the Fall Reception and the Hallowe'en Bazaar, the Newtonville Woman's Club will observe its first Club day on November 6th, at 2:30 o'clock, at the Clubhouse, when Madame Araxy Odabashian will present a concert program of songs, including a musical lecture of Armenian Folk Songs in their native costume of the Eighteenth Century. Her accompanist will be Madame Navelle. Madame Odabashian is considered to possess a beautiful soprano voice and to have remarkable interpretive ability, which should assure her audience of a pleasurable program.

The first of the series of Conferences on Education which is being offered by the Education committee **will be held on** Wednesday, November 7th, at 2:30 p. m. at the home of Mrs. Cecil W. Clark, 363 Walnut street. These Conferences have been planned to give parents a clearer and better knowledge of the aims of the present-day educational life of their children and they are for Club members. Principals and teachers of the Newton Schools will be the guest speakers at these meetings. Mr. Paul E. Elicker, principal of the Newton High School, will speak on "Our Schools of Today" at the first meeting.

Social Science Club Meets Wed.

The first meeting of the Social Science Club will be held in Channing Church Parlor on Wednesday, November 7th. Mrs. Nathan P. Cutler will talk on her trip to "The Land of Our Southern Neighbors." The hostesses will be Mrs. Arthur W. Blakemore and Mrs. Hayward P. Rolfe.

Illustrated Lecture On Russia and Russian Icons

Mrs. Bertha Ashley Searle will speak on "Russia and Russian Icons" at the regular meeting of the Newton Community Club, Thursday, November 8th, at 2:30 p. m., in the Underwood School Hall. Mrs. Searle's slides have been made from unusual sources and rare collections, and those in color have won high praise from critics familiar with reproductions of the originals.

The soloist for the afternoon will be Miss Mildred Jenkins, Colorature Soprano, who will sing negro spirituals. She is a daughter of Rev. J. B. Jenkins of Charleston, S. C., a protege of Roland Hayes, and is studying with Gertrude Tingley, celebrated teacher of Boston.

Open Meeting on Question Of Handicapped

The meeting of the West Newton Women's Educational Club to be held on Friday, November 9th, at 2:30 p. m., at Odd Fellows Hall, North Gate park, West Newton, will be the first of the "Open Meetings," and will be in the form of a conference. It will also be the first of the Federation Days, of this Club, and the program will be presented by the Department of the Handicapped, of which Mrs. Frederick A. Cole and Mrs. Albert E. Herrington are the leaders.

Mrs. Mabel E. Adams, principal of the Horace Mann School in Boston, will speak on "The Deaf Child in Our Midst." Mrs. John F. Capron, Twelfth District director, will preside, and Mrs. Earl J. Smith, chairman of the division of the Physically Handicapped of the State Federation, will be one of the speakers. There will be an interesting demonstration by a group of children from the Horace Mann School. A program of music will be included in the afternoon's entertainment, followed by refreshments served in the Tea Room by the Hospitality committee.

State Chairman Of International Relations to Speak

Clubwomen who are interested to join the new club, Women's Auxiliary to the Canadian Club of Boston, will find the announcement of interest that Mrs. William O. B. Little, chairman of International Relations of the Massachusetts State Federation, will be the speaker before this Club on Tuesday, November 6th, at 2 o'clock, at the meeting at the Boston Y. W. C. A., 140 Clarendon street, Boston. Her subject will be "A Picture of the World News."

(Continued on Page 13)

WHY BE STOUT?
OUR SCIENTIFIC TREATMENT OF
OBESITY
will give you that slender-modish figure you yearn for without resorting to Starvation Diets, Tiresome Exercises or Dangerous Drugs.
Scientific Massage — Corrective Exercises
And Electrical Treatments guarantee
Reducing in a Safe and Sane Manner
TRIAL TREATMENTS IF DESIRED
Residential Treatments by Appointment
Physicians Orders Carefully Followed
RUTH F. SHERMAN
PHYSIO-THERAPIST
69 UNION ST. — UNION BUILDING — NEWTON CENTRE
Telephones: Cent. Newt. 1040-W—Mystic 6428-J

Adams & Swett Rug Cleansers
Probably your rugs need cleaning
HIGhlands 4100
ROXBURY, MASS.

Jessie Hall
Designer of the slenderizing dress
Do you know that one of the nearly finished dresses can easily be completed at home? . . and the prices—well, come in and see them!
Sizes to 52
30 Highland Avenue Newtonville

TROUBLED WITH ASTHMA? *Read This—*



Goffstown, N. H.
You will find enclosed money order for two dollars and fifty cents. Please send me a bottle of Overseas Asthma Preparation. It is certainly wonderful medicine and it has given me much relief and I feel if I take another bottle the effect may be complete.
(Name on request.)
Overseas Asthma Preparation, $2.50 per bottle
(Enough for thirty days treatment) may be procured from
W. F. Plummer, 575 Great Plain Ave., Needham.
Watertown Pharmacy, 54 Mt. Auburn St., Watertown.
T. F. Willey, 32 Lincoln St., Newton Highlands.



UPHOLSTERING
All kinds of upholstered pieces recovered or repaired. Large assortment of the better grades of upholstery fabrics in a variety of shades.
LOWEST PRICES CONSISTENT WITH QUALITY WORKMANSHIP
Phone HANcock 3772 for Prompt Service
M. MILLER
791 WASHINGTON STREET, BOSTON
CUSTOM UPHOLSTERERS

ORIENTAL TEA CO.
57 Court Street, Boston
We deliver free by Parcel Post, 2 lbs: of Coffee or one pound of Tea.
Send for Price List
Sign of Big Gold Tea Kettle
Hot Coffee in Containers for Large and Small Parties
ORIENTAL TEA CO.

FIREPLACE FITTINGS
Andirons priced in simple iron at $2.50. The more elaborate patterns, brass or iron, $15 to $75



Fire Sets—
Bellows—
Hearth Brushes—
Fenders—
Cape Cod Fire Lighters—
Wood Baskets—
Brass and Iron Kettle Trivets—
Brass Coal Hods—
Fire Forks—
Wood Boxes—
Copper Kettles—
Tridents—
Coal Grates
Spark Guards in stock and to order—any size
B. F. MACY
474 BOYLSTON STREET
BOSTON
Near Berkeley Tel. Ken. 4560



We carry a large stock of Andirons, Fire Sets, Fenders and Screens from which you may select patterns to suit any period of architecture.
BOSTON BRASS ANDIRON CO
Manufacturers
506 Commercial Street, Boston
Tel. Capitol 8488

FURRIER
Newton Fur Co.
Fur Repairing, Remodelling—Low Price
All Work Guaranteed *Furs for Sale*
378 CENTRE ST., NEWTON CORNER
2nd Floor Vangel Vasil, Mgr.
Vangel Vasil, Mgr.

Schipperke Kennels
DOGS AND CATS BOARDED
PUPPIES AND MATURE STOCK
MRS. DORIS DAUDELIN,
808 Park Street, Stoughton
Route 27 Tel. Stoughton 712-W

The house of superior service
EMMETT WARBURTON
241 NAHANTON ST.
NEWTON CENTRE
Centre Newton 2401
Terriers Trimmed and Boarded
Puppies and Grown Stock for Sale

WELD STOCK FARM
Established 1840
Weld Street, West Roxbury
"Where riding is always a pleasure"
Saddle horses and hunters, boarded, rented and for sale. Night Classes solicited in our 230x120 ft. tan bark ring. Dressing rooms and lockers for ladies and gentlemen. Private instruction daily in all branches of horsemanship. We solicit your patronage. Tel. PARkway 1430-5333.
A. J. HENRY, Prop.

Weston Dog Ranch
Cor. Viles St. and North Ave.
Kendal Green, Weston, Mass.
Dogs and Cats Boarded
Large outside runs
MRS. ADOLF LEDERHOS
Tel. Waltham 1684

Advertise in the Graphic

CHESTNUT HILL RIDING SCHOOL
ARTHUR VIGNOLES, Prop.
29 GREENWOOD STREET, NEWTON CENTRE, MASS.
HORSES BOARDED
Riding Lessons—Saddle Horses to Let—Children's Classes Every Day
Tel. Centre Newton 0574

Legal Notice

MORTGAGEE'S SALE OF REAL ESTATE

By virtue and in execution of the power of Sale contained in a certain mortgage given by George E. Libby and Madeleine B. Libby to Joseph F. O'Donoghue dated July 9, 1930 and recorded with Middlesex South District deeds, of which mortgage the undersigned is the present holder by virtue of an assignment duly recorded with Middlesex County deeds October 25, 1934, for breach of the conditions of said mortgage and for the purpose of foreclosing, the same, will be sold at Public Auction at ten o'clock A.M. on the 19th day of November 1934 on the premises hereinafter described, all and singular the premises conveyed by said mortgage and therein substantially described as follows:

The property on Irving St. in that part of said Newton called Newton Center and being the lot marked "D" on a plan of land in Newton Center, Mass. made by Everett M. Brooks, C. E. dated Sept. 18, 1928 and recorded with Middlesex So. District Deeds, Book 5288, Page 444; said lot being bounded and described as follows:

Northwesterly by Irving St. twenty-nine and 32/100 (29.32) feet.

Northeasterly by lot C as shown on said plan by three lines measuring respectively seventeen and 07/100 (17.07) feet: thirty-nine and 37/100 (39.37) feet, and sixty-six and 74/100 (66.74) feet.

Southeasterly by Lots 10 and 11 on a plan recorded with Middlesex So. District Deeds; Book of Plans 158, Plan 34 twenty and 29/100 (20.29) feet and,

Southwesterly by Lot 1 on said last mentioned plan, one hundred twenty-six and 65/100 (126.65) feet.

Containing according to said plan 3210 square feet of land.

Being the same premises conveyed to me by deed of James E. Riley.

The granted premises are hereby conveyed subject to a right of way for the benefit of Lot C over the strip of land designated on said plan as "Passage-way rights" for the benefit of lots C & D.

Subject to a prior mortgage to the Newton South Co-operative Bank.

Said premises will be sold subject to any and all unpaid taxes, tax titles and municipal liens.

Terms of Sale: Two Hundred dollars will be required to be paid in cash by the purchaser at time and place of sale. Other terms to be announced at the sale.

ALICE R. O'DONOGHUE
Assignee and present holder of said mortgage.

J. T. White, Attorney
8 Beacon Street
Boston, Mass.
October 25, 1934.
Oct. 26-Nov. 2-9.

MORTGAGEE'S SALE

By virtue of a power of sale and for breach of the conditions contained in a certain mortgage deed given by Stanley E. Cliff of Lexington, Middlesex County, and John S. Monahan of Somerville, Middlesex County, Massachusetts, to Willis B. Fellows and Rose Goodman, both of Newton, Middlesex County, dated May 3, 1934, recorded with Middlesex South District Registry of Deeds Book 5816, Page 167, will be sold at public auction on the premises hereinafter described on Monday, November 12, 1934, at 10 o'clock in the forenoon, all and singular the premises conveyed by said mortgage deed and therein described as follows:—

"A certain parcel of land with the buildings to be erected thereon situated in that part of Newton called West Newton, Middlesex County, Commonwealth of Massachusetts, and being shown as lot 4 on a plan of land by Rowland H. Barnes and Henry F. Beal, Civil Engineers, dated November 28, 1933, and entitled "Subdivision of land in West Newton, Massachusetts, owned and developed by Willis B. Fellows," duly recorded with Middlesex South District Deeds, Book 5779, Page 363, and more particularly bounded and described as follows:

Commencing on a point on Westfield Road shown on said plan said point being located on the dividing line between lots 4 and 5 on said plan; thence

Southeasterly along boundary line of lot 5 on said plan one hundred nine and 61/100 (109.61) feet; thence

Southeasterly along boundary lines of lots 2 and 1 seventy and 36/100 (70.36) feet; thence

Northeasterly along the northern boundary line of lot 3 one hundred sixteen and 71/100 (116.71) feet; thence

Northwesterly along Westfield Road seventy (70) feet;

Containing 7,921 square feet of land according to said plan. Being a portion of the premises conveyed to Willis B. Fellows by Frederick Foster et al by deed dated June 15, 1933, and recorded with Middlesex South District Deeds Book 5732 page 312.

This conveyance is made subject to a first mortgage in the amount of $7,600.00 to David Krinsky and duly recorded herewith."

Said premises will be sold subject to any and all unpaid taxes, municipal assessments and municipal liens, if any.

$300.00 in cash will be required to be paid by the purchaser at the time and place of sale, and the balance on terms to be announced at the sale.

WILLIS B. FELLOWS and
ROSE GOODMAN,
Mortgagees.

Reuben S. Wyner, Esq.,
18 Tremont St., Boston,
Atty. for said Mortgagees.
Oct. 19-26-Nov. 2.

Commonwealth of Massachusetts
Middlesex, ss. Probate Court

To the heirs-at-law, next of kin and all other persons interested in the estate of

Julia S. Parkinson

late of Newton in said County, deceased.

WHEREAS, a certain instrument purporting to be the last will and testament of said deceased has been presented to said Court, for probate, by Frank P. Parkinson who prays that letters testamentary may be issued to him, the executor therein named, without giving a surety on his official bond.

You are hereby cited to appear at a Probate Court to be held at Cambridge, in said County of Middlesex, on the fifth day of November A.D. 1934, at ten o'clock in the forenoon, to show cause, if any you have, why the same should not be granted.

And said petitioner is hereby directed to give public notice thereof, by publishing this citation once in each week, for three successive weeks, in the Newton Graphic a newspaper published in Newton the last publication to be one day at least before said Court, and by mailing, postpaid, or delivering a copy of this citation to all known persons interested in the estate, seven days at least before said Court.

Witness, **John C. Leggat**, Esquire, First Judge of said Court, this eleventh day of October in the year one thousand nine hundred and thirty-four.

LORING P. JORDAN, Register.
Oct. 19-26-Nov. 2.

Commonwealth of Massachusetts
Middlesex, ss. Probate Court

To all persons interested in the estate of

Addie E. Rice

late of Newton in said County, deceased.

WHEREAS, Marion L. Tyler the executrix of the will of said deceased, has presented for allowance, the first account of her administration upon the estate of said deceased:

You are hereby cited to appear at a **Probate Court** to be held at Cambridge in said County, on the eighth day of November A.D. 1934, at ten o'clock in the forenoon, to show cause, if any you have, why the same should not be allowed.

And said executrix is ordered to serve this citation by delivering a copy thereof to all persons interested in the estate fourteen days at least before said Court, or by publishing the same once in each week, for three successive weeks, in the Newton Graphic a newspaper published in Newton the last publication to be one day at least before said Court, and by mailing postpaid, a copy of this citation to all known persons interested in the estate seven days at least before said Court.

Witness, **John C. Leggat**, Esquire, First Judge of said Court, this sixteenth day of October in the year one thousand nine hundred and thirty-four.

LORING P. JORDAN, Register.
Oct. 19-26-Nov. 2.

CITY OF NEWTON

Forestry Division
Street Dept.

NOTICE TO PROPERTY OWNERS

You are hereby required on or before December 1st, 1934, to destroy the gypsy and brown-tail moths on your property in this City.

This notification is in accordance with Chapter 132, General Laws, Section 18, and the amendments hereto, which require cities and towns to destroy the eggs, caterpillars, pupae and nests of the gypsy and brown-tail moths under heavy penalty for failure to comply with the provisions of the law.

If a property owner fails to destroy such eggs, pupae and nests, then the city or town is required to destroy the same, and the cost of the work in whole or in part, according to the value of the land, is assessed upon and becomes a lien on the land. (See Section 18, of said Chapter 132, and amendments hereto.)

The City Will Perform All Winter Moth Work Unless Otherwise Notified by Property Owners.

Full instructions as to the best methods of work against the moths may be obtained from the Forestry Division, City Hall, or from the State Forester, State House, Boston, Mass.

Work done by contractors should be inspected and approved by the Local Superintendent before payment for same is made.

CHARLES A. MAHONEY,
Superintendent of Moth Suppression.

This notice is issued by order of
SINCLAIR WEEKS, Mayor.
October 22, 1934.
Oct. 26-Nov. 2-9.

MORTGAGEE'S SALE

Under and by virtue of the power of sale contained in a certain mortgage of real estate given by Victor H. Vaughan, Trustee of the Davis and Vaughan Realty Trust, acting under the terms of a Declaration of Trust, dated January 3, 1927, and recorded with Middlesex South District Deeds, Book 5058, page 481, to the Workingmens Co-operative Bank, a Massachusetts Corporation with its usual place of business in Boston, Suffolk County, Massachusetts, dated October 11, 1929, and recorded with Middlesex South District Deeds, Book 5408, page 268, for breach of the condition of said mortgage, and for the purpose of foreclosing the same, will be sold at public auction on the premises on Tuesday, November 20, 1934, at two o'clock in the afternoon, the real estate described in said mortgage, to wit:—

"the land in Newton, Middlesex County, Massachusetts, with the buildings thereon, being lot 340 on a Plan of Woodcliff Park, Newton, Mass., dated June 28, 1926, made by Ernest W. Branch, C. E., recorded with Middlesex South District Deeds, Plan Book 407, plan 43, bounded and described as follows:

Southerly by Oakdale Road, sixty (60) feet;

Westerly by lot 339, on said plan, one hundred seven and 2/10 (107.2) feet;

Northerly by the center line of a passageway, shown on said plan, sixty (60) feet; and

Easterly by lot 341, on said plan, one hundred seven and 2/10 (107.2) feet.

Containing 6432 square feet of land, according to said plan.

Subject to an easement for drain across the Northerly end of said lot, as indicated on the above-mentioned plan, so far as the same is now in existence and effect.

Subject to restrictions of record, if any there may be, so far as the same are now in force and applicable."

Said premises will be sold subject to all unpaid taxes, tax titles, municipal liens, and assessments, if any. Two Hundred Dollars ($200.) required at sale.

WORKINGMENS CO-OPERATIVE BANK,
Mortgagee,
By Warren A. McGrrison, Treasurer.

For further particulars, apply either to the bank, or to Carpenter, Nay & Caiger, attorneys for the mortgagee, 73 Cornhill, Boston, Mass.
Oct. 19-26-Nov. 2.

MORTGAGEE'S SALE OF REAL ESTATE

By virtue of the power of sale contained in a certain mortgage deed given by Leslie H. Naylor and Ethel A. Naylor, his wife in her own right, to the Newton Savings Bank, dated October 28th 1913 and recorded with Middlesex South District Deeds in Book 3833 Page 407, for breach of the condition therein contained and for the purpose of foreclosing the same, will be sold at public auction upon the premises hereinafter described, on Wednesday, the fourteenth day of November 1934, at ten minutes after three o'clock in the afternoon, all and singular the premises described in said mortgage deed, namely:—

"All that lot of land with the buildings thereon, situated in said Newton, shown as the Lot No. 5 on a Plan of Land drawn by E. S. Smille, Surveyor, dated September 25, 1889 duly recorded, and bounded as follows, viz:—

Southeasterly by a New Street or Way, shown as Hunnewell Avenue on a slightly curved line Eighty-one and 88/100 (81.88) feet;

Southwesterly by Lot No. 4 on said plan, One hundred and thirty-three (133) feet;

Northwesterly by land now or formerly of Read, Sixty (60) feet; and

Northeasterly by Lots Nos. 6 and 9 on said plan, One hundred thirty-nine and 80/100 (139.80) feet.

Containing 9568 square feet.

Being the same premises conveyed to said Ethel A. Naylor by deed of William J. McDonald, of even date and record herewith, and said premises are conveyed subject to the restrictions and together with the rights in said deed referred to."

Said premises will be sold subject to any unpaid taxes, tax titles, municipal liens and assessments.

One Thousand Dollars at time and place of sale.

NEWTON SAVINGS BANK,
Mortgagee and present holder of said mortgage
by Charles H. Clark, Treasurer.
Boston, Mass., October 18th, 1934.
Frank A. Mason, Attorney,
18 Tremont St., Boston, Mass.
Oct. 19-26-Nov. 2.

Commonwealth of Massachusetts
Middlesex, ss. Probate Court

To the heirs-at-law, next of kin, creditors, and all other persons interested in the estate of

James Edwin Cornish

late of Bowdoinham, in the State of Maine deceased, intestate, leaving estate in said County of Middlesex.

WHEREAS, a petition has been presented to said Court to grant a letter of administration on the estate of said deceased to Donald O. Cornish of Newton in the County of Middlesex, without giving a surety on his bond.

You are hereby cited to appear at a Probate Court to be held at Cambridge, in said County of Middlesex, on the fifteenth day of November A.D. 1934, at ten o'clock in the forenoon, to show cause, if any you have, why the same should not be granted.

And the petitioner is hereby directed to give public notice thereof, by publishing this citation once in each week, for three successive weeks, in the Newton Graphic a newspaper published in Newton the last publication to be one day at least before said Court.

Witness, **John C. Leggat**, Esquire, First Judge of said Court, this twenty-third day of October in the year one thousand nine hundred and thirty-four.

LORING P. JORDAN, Register.
Oct. 26-Nov. 2-9.

MORTGAGEE'S SALE OF REAL ESTATE

By virtue and in execution of the power of sale contained in a certain mortgage deed given by ALBERT J. STEFFENS and his wife ANNA L. STEFFENS, both of Newton, Middlesex County, Massachusetts, dated February 9, 1927, and recorded with Middlesex South District Deeds, Book 5063, Page 532.

Will be sold at Public Auction on the premises hereinafter described on Monday the nineteenth day of November, 1934, at eleven o'clock in the forenoon for breach of the condition of said mortgage and for the purpose of foreclosing the same, all of the premises described in said mortgage deed, namely:

A certain parcel of land with the dwelling-house and garage thereon, situated on the southerly side of Whittier Road in Newtonville in said Newton, and shown as Lot 17 on a "Plan of Land in Newtonville, belonging to Walter A. Rollins", made by E. S. Smille, Surveyor, dated May, 1924, and recorded in Middlesex South District Registry of Deeds, Plan Book 344, Plan 47, and bounded and described as follows:—

Northerly by said Whittier Road, seventy-five (75) feet; easterly by Lot 19, shown on said plan, eighty-eight (88) feet; southerly by Lot 16 shown on said plan, one hundred sixteen (116) feet; northwesterly by Lot 15 shown on said plan, one hundred (100) feet. Containing eighty-five hundred eighty (8580) square feet.

Being the same parcel conveyed to the said Albert J. Steffens, by Walter A. Rollins, by deed dated October , 1925, and recorded with Middlesex South District Deeds, Book 4901, Page 126.

Said parcel will be conveyed subject to the restrictions set forth in said deed.

Together with all furnaces, heaters, ranges, mantels, gas and electric fixtures, window screens, screen doors, awnings and other fixtures of whatsoever kind and nature now contained in said buildings.

Said premises will be sold subject to any and all unpaid taxes, tax titles, assessments, and other municipal liens.

Terms, $600. in cash or by certified check at time and place of sale; balance of purchase price on tender of deed at No. 109 Main Street, Gloucester, Massachusetts, within twelve (12) days thereafter unless other terms agreed upon at sale.

Gloucester, Mass.,
October 22, 1934.
CAPE ANN SAVINGS BANK,
Mortgagee and Present Holder.
By Daniel T. Babson, Treasurer.
Oct. 26-Nov. 2-9.

Commonwealth of Massachusetts
Middlesex, ss. Probate Court

To the heirs-at-law, next of kin and all other persons interested in the estate of

Charles N. Osgood

late of Washington in the District of Columbia deceased.

WHEREAS, a petition has been presented to said Court, by Earl G. Jonscher with certain papers purporting to be copies of the last will and testament of said deceased, and of the probate thereof in said District of Columbia duly authenticated, representing that at the time of his death, said deceased had estate in said County of Middlesex, on which said will may operate, and praying that the copy of said will may be filed and recorded in the Registry of Probate of said County of Middlesex, and letters of administration with the will annexed thereon granted to him, the executor therein named having declined to accept the trust.

You are hereby cited to appear at a Probate Court, to be held at Cambridge, in said County of Middlesex, on the nineteenth day of November A.D. 1934, at ten o'clock in the forenoon, to show cause, if any you have, why the same should not be granted.

And said petitioner is hereby directed to give public notice thereof, by publishing this citation once in each week, for three successive weeks, in the Newton Graphic a newspaper published in Newton the first publication to be thirty days, at least, before said Court.

Witness, **John C. Leggat**, Esquire, First Judge of said Court, this ninth day of October in the year one thousand nine hundred and thirty-four.

LORING P. JORDAN, Register.
Oct. 19-26-Nov. 2.

Commonwealth of Massachusetts
Middlesex, ss. Probate Court

To the devisees, legatees, and all other persons interested in the estate of

Mary A. Lawn

late of Newton in said County, deceased, testate.

WHEREAS a petition has been presented to said Court to grant a letter of administration with the will annexed, on the estate of said deceased not already administered, to Edward F. Lawn of Somerville in the County of Middlesex, or to some other suitable person.

You are hereby cited to appear at a Probate Court to be held at Cambridge, in said County of Middlesex, on the thirteenth day of November A.D. 1934, at ten o'clock in the forenoon, to show cause, if any you have, why the same should not be granted.

And said petitioner is hereby directed to give public notice thereof, by publishing this citation once in each week, for three successive weeks, in the Newton Graphic a newspaper published in Newton the last publication to be one day, at least, before said Court, and by mailing postpaid, or delivering a copy of this citation to all devisees and legatees named in said will, seven days at least before said Court.

Witness, **John C. Leggat**, Esquire, First Judge of said Court, this nineteenth day of October in the year one thousand nine hundred and thirty-four.

LORING P. JORDAN, Register.
Oct. 26-Nov. 2-9.

Commonwealth of Massachusetts
Middlesex, ss. Probate Court

To the heirs-at-law, next of kin, creditors, and all other persons interested in the estate of

John H. Ryan

late of Newton in said County, deceased, intestate.

WHEREAS, a petition has been presented to said Court to grant a letter of administration on the estate not already administered of said deceased, to Ellen J. Ryan of Newton in the County of Middlesex without requiring a surety on her bond.

You are hereby cited to appear at a Probate Court, to be held at Cambridge, in said County of Middlesex, on the eighth day of November A.D. 1934, at ten o'clock in the forenoon, to show cause, if any you have, why the same should not be granted.

And said petitioner is hereby directed to give public notice thereof, by publishing this citation once in each week, for three successive weeks, in the Newton Graphic a newspaper published in Newton the last publication to be one day, at least, before said Court.

Witness, **John C. Leggat**, Esquire, First Judge of said Court, this sixteenth day of October in the year one thousand nine hundred and thirty-four.

LORING P. JORDAN, Register.
Oct. 19-26-Nov. 2.

Commonwealth of Massachusetts
Middlesex, ss. Probate Court

To the heirs-at-law, next of kin, creditors, and all other persons interested in the estate of

Patrick H. Slamin

late of Newton in said County, deceased, intestate.

WHEREAS, a petition has been presented to said Court to grant a letter of administration on the estate of said deceased to Mary F. Slamin of Newton in the County of Middlesex, without giving a surety on her bond.

You are hereby cited to appear at a Probate Court to be held at Cambridge, in said County of Middlesex, on the thirteenth day of November A.D. 1934, at ten o'clock in the forenoon, to show cause, if any you have, why the same should not be granted.

And the petitioner is hereby directed to give public notice thereof, by publishing this citation once in each week, for three successive weeks, in the Newton Graphic a newspaper published in Newton the last publication to be one day at least before said Court, and by mailing, postpaid, a copy of this citation to all known persons interested in the estate seven days at least before said Court.

Witness, **John C. Leggat**, Esquire, First Judge of said Court, this nineteenth day of October in the year one thousand nine hundred and thirty-four.

LORING P. JORDAN, Register.
Oct. 26-Nov. 2-9.

FORECLOSURE SALE

By virtue and in pursuance of the power of sale contained in a certain mortgage given by John MacDonald, Trustee of Gibson Real Estate Trust to James H. McManus, dated November 16, 1931 and recorded with Middlesex South District Deeds Book 5610 Page 97, for breach of the conditions of said mortgage and for the purpose of foreclosing the same, there will be sold at public auction in Newton, Massachusetts, on Wednesday, the twenty-first day of November, 1934, at three o'clock in the afternoon, upon the premises described below, all and singular the premises described in said mortgage, to wit:

"The land in said Newton, being a certain parcel of land situated on Hartford Street and containing 7725 square feet of land according to a Plan of Land in Newton, Mass., dated October 1, 1926, Whitman & Howard, C. E.' recorded with said deeds Plan Book 383, Plan 45, together with the buildings thereon, bounded and described as follows:

Beginning at a stone monument on the southerly side of Hartford Street at land now or formerly of one Hilton and running Northeasterly on Hartford Street fifty-four (54) feet to land now or late of Patterson, thence turning and running Southeasterly in part on the face of a brick wall on other property of said Patterson forty one and 70/100 (41.70) feet; thence Southwesterly about two (2) feet; thence Southeasterly again on the face of the sill of the building on land herein conveyed, twenty-five and 95/100 (25.95) feet; thence Southeasterly, again seventy nine and 2/10 (79.2) feet; to the land of Boston & Albany Railroad; thence Southwesterly, along land of the Boston & Albany Railroad, forty four and 3/10 (44.3) feet to a stone monument; thence Northwesterly along land now or formerly of one Hilton, one hundred fifty seven and 88/100 (157.88) feet to a stone monument and point of beginning.

Being the same premises conveyed to the grantor herein by deed of The Westbrooke Corporation, dated November 16, 1931, and to be recorded herewith. Said premises are conveyed subject to and with the benefit of all restrictions, easements, and rights of way as appear of record, so far as now in force and applicable, and subject . . . to the local zoning ordinance, if any, to a lease from The Westbrooke Corporation to Brigham's Inc., dated October 1, 1930 and recorded with said deeds Book 5502, Page 347, and to a first mortgage of $30,000 held by Charlestown Savings Bank, to be recorded herewith".

The above described first mortgage is held by the Charlestown Five Cents Savings Bank and there now remains due of the principal thereof the sum of $27,500. Said premises will be sold subject to such first mortgage and to the restrictions, easements, rigids of way and zoning ordinances above referred to so far as each and all of the same are now in force and applicable. Said premises will also be sold subject to and with the benefit of the lease above referred to.

Said premises will be sold subject to such unpaid taxes, tax titles, assessments and other municipal liens, if any, as exist thereon.

One thousand dollars ($1000) will be required to be paid at the time and place of sale. Balance of purchase price to be paid upon delivery of foreclosure deed within fifteen days thereafter.

JAMES H. McMANUS, Inc.
Assignee and present owner and holder of said mortgage.
October 24, 1934.
Oct. 26-Nov. 2-9.

MORTGAGEE'S SALE

Notice is hereby given that by virtue of a power of sale contained in a mortgage deed given by Frederick A. Hawkins of Newton in the County of Middlesex Commonwealth of Massachusetts, to the Bristol County Savings Bank, dated September 12, 1930 and recorded in Middlesex So. District Deeds, Book 5496, Page 289, and for a breach of the conditions of said mortgage, and for the purpose of foreclosing same, will be sold at public auction, on the premises, on November 17, 1934 at 11.30 o'clock in the forenoon, all and singular, the premises conveyed by said mortgage deed, namely:

"The land in Newton bounded and described as follows: Northerly by Sargent Street 228.26 feet; easterly by Park Avenue 278.30 feet; southerly by land now or formerly of Augusta Brink 198.20 feet; westerly by land now or formerly of C. B. Prescott 236.72 feet. It is understood and agreed by and between parties hereto that the mortgagor may subdivide the premises into five lots and that the mortgagee will give to the mortgagor a partial release of any or all of said lots on payment of Thirty One Hundred Dollars per lot. It is further agreed that the mortgagor may move or raze existing buildings on the above-described premises without consideration."

Sold subject to taxes and all other municipal liens, if any there be.

A deposit of Five Hundred Dollars in cash or certified check will be required of all bidders, other terms and conditions will be made known at time and place of sale.

BRISTOL COUNTY SAVINGS BANK
by CHESTER E. WALKER, Treasurer
present holder of said mortgage.
Oct. 26-Nov. 2-9.

Commonwealth of Massachusetts
Middlesex, ss. Probate Court

To the heirs-at-law, next of kin and all other persons interested in the estate of

Carrie Bach Harvey

late of Newton in said County, deceased.

WHEREAS, certain instruments purporting to be the last will and testament —and one codicil—of said deceased have been presented to said Court, for probate, by Helen W. Balch and William D. Harvey who pray that letters testamentary may be issued to them, the executors therein named without giving a surety on their official bonds.

You are hereby cited to appear at a Probate Court to be held at Cambridge, in said County of Middlesex, on the fourteenth day of November A.D. 1934, at ten o' clock in the forenoon, to show cause, if any you have, why the same should not be granted.

And said petitioners are hereby directed to give public notice thereof, by publishing this citation once in each week, for three successive weeks, in the Newton Graphic a newspaper published in Newton the last publication to be one day at least before said Court, and by mailing, postpaid, or delivering a copy of this citation to all known persons interested in the estate, seven days at least before said Court.

Witness, **John C. Leggat**, Esquire, First Judge of said Court, this twenty-second day of October in the year one thousand nine hundred and thirty-four.

LORING P. JORDAN, Register.
Oct. 26-Nov. 2-9.

Commonwealth of Massachusetts
Middlesex, ss. Probate Court

To all persons interested in the estate of

Mellin Bray

late of Newton in said County, deceased.

WHEREAS, Mellen N. Bray, Robert C. Bray and Henry E. Warner the trustees under the will of said deceased, have presented for allowance, the tenth account of their trust under said will; for the benefit of Persis Temple Bary and others, and request that the items of said account be finally determined and adjudicated.

You are hereby cited to appear at a Probate Court to be held at Cambridge, in said County, on the fifteenth day of November A.D. 1934, at ten o'clock in the forenoon, to show cause, if any you have, why the same should not be allowed.

And said trustees are ordered to serve this citation by delivering a copy thereof to all persons interested in the estate fourteen days at least before said Court, or by publishing the same once in each week, for three successive weeks, in the Newton Graphic a newspaper published in Newton the last publication to be one day at least before said Court, and by mailing postpaid, a copy of this citation to all known persons interested in the estate seven days at least before said Court.

Witness, **John C. Leggat**, Esquire, First Judge of said Court, this twenty-third day of October in the year one thousand nine hundred and thirty-four.

LORING P. JORDAN, Register.
Oct. 26-Nov. 2-9.

MORTGAGEE'S SALE OF REAL ESTATE

By virtue and in execution of the power of sale contained in a certain mortgage given by William P. Jackson and Grace M. Jackson, husband and wife, as tenants by the entirety, to Haynes & Hernandez, Inc., dated February 7, 1928 and recorded with Middlesex South District Deeds, book 5196, page 216, for breach of the condition of said mortgage and for the purpose of foreclosing the same, will be sold at public auction on the premises in Newton, Middlesex County, Massachusetts, on Wednesday, the twenty-first day of November, 1934, at eleven-thirty o'clock in the forenoon, all and singular the premises conveyed by said mortgage with all improvements thereon, described in said mortgage as follows:—

"A certain parcel of land situated in Newton, Middlesex County and Commonwealth of Massachusetts, shown as the greater portion of Lot numbered Twenty (20) on plan called "Subdivision of the Beaumont Estates No. 1 in Newtonville, Massachusetts, owned and developed by Haynes & Hernandez, Inc.", dated May 27, 1927, drawn by Everett M. Brooks, C. E., and recorded with Middlesex South District Deeds, Book of Plans 396, Plan 46. Said Lot numbered Twenty (20) is bounded and described as follows:

"SOUTHEASTERLY by Lot numbered Nineteen (19) on said plan, one hundred three and 34/100 feet (103.34');

SOUTHWESTERLY by the remaining portion of said Lot numbered Twenty (20) which was conveyed by the grantors to Edna M. Neal, by deed dated November 3rd, 1927, and duly recorded with said Deeds, ninety-eight feet (98') more or less;

NORTHWESTERLY by Leonard Avenue as shown on said plan, by two lines measuring respectively five and 97/100 feet (5.97') and ninety-three and 48/100 feet (93.48');

NORTHWESTERLY, NORTHERLY and NORTHEASTERLY by a curve forming the junction of the Easterly line of said Leonard Avenue with the southerly line of Greylock Road as shown on said plan, twenty-three and 10/100 feet (23.10');

NORTHEASTERLY by said Greylock Road, seventy-four and 45/100 feet (74.45');

Containing according to said plan, 10,110 square feet of land. Be any or all of the said measurements more or less.

"For reference to our title, see deed from said Haynes & Hernandez, Inc., of even date, to be recorded herewith.

This conveyance is subject to restrictions of record contained in a deed from Frank Y. Clark to the said Haynes & Hernandez, Inc. dated June 6th, 1827, and recorded with said Deeds, Book 5104, Page 168."

The premises will be sold subject to restrictions of record, so far as the same are now in force and applicable, and subject, also, to all unpaid taxes and assessments, if any, and to the effect of outstanding tax deeds or titles, if any there be.

THREE HUNDRED DOLLARS in cash will be required of the purchaser at the time and place of sale. Other terms at the sale.

RAYMOND F. HEISLEIN,
Assignee, and Present Holder of said Mortgage.
October 25, 1934.
Oct. 26-Nov. 2-9.

MORTGAGEE'S SALE OF REAL ESTATE

By virtue and in execution of the Power of Sale contained in a certain mortgage given by Bendetto Generazio to Donato Dedda, dated January 2nd, 1930, and recorded with Middlesex South District Deeds, Book 5475, Page 291, of which mortgage the undersigned is the present holder, for breach of the conditions of said mortgage and for the purpose of foreclosing the same will be sold at Public Auction at two o'clock, P. M. on Saturday, the 24th day of November, A. D. 1934, on the premises, all and singular the premises described in said mortgage, to wit:

"The land in that part of said Newton called Newton Highlands being lots No. 1, 2 and 9 as shown on Plan, James Adams, C. E. dated June, 1911, recorded with Middlesex South District Deeds, book of plans 195, plan 41, bounded and described as follows:

Beginning on the East side of Circuit Avenue, at lot No. 3, on said plan and running Southerly on said Avenue, one hundred thirty-five (135) feet; thence turning and running Southeasterly, Easterly and Northeasterly by the curve at the junction of said Avenue and Elliot Street, fifty-one and 14/100 (51.14) feet; thence running Northeasterly by said Elliot Street, one hundred thirty-five (135) feet; thence turning and running Northwesterly by lot No. 10, on said plan, seventy-seven and 45/100 (77.45) feet; thence turning and running Southwesterly by lot No. 3 on said plan, seventy-seven and 45/100 (77.45) feet to the point begun at."

The terms of sale are:

A deposit of fifty ($50.00) dollars at the time of sale, and the balance within ten (10) days thereafter.

DONATO DEDDA,
Mortgagee and Present Holder of the Mortgage.
Newton, Mass., October 30th, 1934.
Nov. 2-9-16.

Commonwealth of Massachusetts
Middlesex, ss. Probate Court

To the heirs-at-law, next of kin, and all other persons interested in the estate of

Ellen O'Mahoney

also known as Ellen O'Mahony and Ellen Mahoney late of Lakelands Goleen in the County of Cork and Irish Free State deceased.

WHEREAS, a petition has been presented to said Court, by Michael O'Mahoney with certain papers purporting to be copies of the last will and testament of said deceased, and of the probate thereof in said Irish Free State duly authenticated, representing that at the time of her death, said deceased had estate in said County of Middlesex, on which said will may operate, and praying that the copy of said will may be filed and recorded in the Registry of Probate of said County of Middlesex, and letters of administration with the will annexed thereon granted to Nathaniel C. Nash the Junior of that name, the executor therein named having declined to accept the trust.

You are hereby cited to appear at a Probate Court, to be held at Cambridge, in said County of Middlesex, on the twenty-seventh day of November A.D. 1934, at ten o'clock in the forenoon, to show cause, if any you have, why the same should not be granted.

And said petitioner is hereby directed to give public notice thereof, by publishing this citation once in each week, for three successive weeks, in the Newton Graphic a newspaper published in Newton the first publication to be thirty days, at least, before said Court.

Witness, **John C. Leggat**, Esquire, First Judge of said Court, this twenty-second day of October in the year one thousand nine hundred and thirty-four.

LORING P. JORDAN, Register.
Oct. 26-Nov. 2-9.

Commonwealth of Massachusetts
Middlesex, ss. Probate Court

To the heirs-at-law, next of kin, creditors, and all other persons interested in the estate of

Lula B. Dewing

late of Newton in said County, deceased, intestate.

WHEREAS a petition has been presented to said Court to grant a letter of administration on the estate of said deceased to Fredric S. Pry of Newton in said County, or to some other suitable person.

You are hereby cited to appear at a Probate Court to be held at Cambridge, in said County of Middlesex, on the twenty-first day of November A.D. 1934, at ten o'clock in the forenoon, to show cause, if any you have, why the same should not be granted.

And said petitioner is hereby directed to give public notice thereof, by publishing this citation once in each week, for three successive weeks, in the Newton Graphic a newspaper published in Newton the last publication to be one day at least before said Court, and by mailing post paid a copy of this citation to the husband and next of kin of said deceased, addressed to the last known post office address of each, seven days at least before said Court.

Witness, **John C. Leggat**, Esquire, First Judge of said Court, this twenty-ninth day of October in the year one thousand nine hundred and thirty-four.

LORING P. JORDAN, Register.
Nov. 2-9-16.

MORTGAGEE'S SALE OF REAL ESTATE

By virtue and in execution of the Power of Sale contained in a certain mortgage given by Herman L. Slack to Lawyers Title Insurance Company, dated June 13, 1929, recorded with Middlesex South District Deeds, Book 5365, Page 529, of which mortgage the undersigned is the present holder by assignment from said Lawyers Title Insurance Company to Lawyers Mortgage Investment Corporation of Boston, dated June 13, 1929 and recorded with said Deeds, Book 5365, Page 528, for breach of the conditions of said mortgage and for the purpose of foreclosing the same will be sold at Public Auction at fifteen minutes past ten o'clock in the forenoon on Tuesday, November 27, 1934, on the premises hereinafter described, all and singular the premises conveyed by said mortgage and therein described substantially as follows, to wit: "A certain parcel of land with the buildings thereon, situated on Warwick Road, Newton, shown as Lot 4 on a plan entitled "Subdivision of lots in Newton, Mass." dated May 1926, made by Harry Lewis C. E., Boston, Mass., recorded Plan Book 475, Plan 3, bounded and described as follows: Southwesterly by Warwick Road fifty-nine (59) feet; Northwesterly by Lot 5 as shown on said plan one hundred nine and 04/100 (109.04) feet; Northeasterly by land of owners unknown fifty-nine and 03/100 (59.03) feet; and Southeasterly by Lot 3 as shown on said plan one hundred ten and 90/100 (110.90) feet; Containing 6488.2 sq. feet of land according to said plan. Being the same premises conveyed to me by deed of Charles M. Goldman Assignee, dated June 13, 1929, recorded with said deeds herewith. Sale will be made subject to all unpaid taxes, assessments, tax sales, tax titles, water liens and water charges, if any there are. Terms of Sale: $300.00 will be required to be paid in cash by the purchaser at the time and place of sale, balance within ten days thereafter; or if the purchaser so desires, twenty percent of purchase price may be paid in cash, of which the above $300.00 deposit will be a part, and the balance by a mortgage given by the purchaser payable in three years with six percent interest payable quarter-yearly. LAWYERS MORTGAGE INVESTMENT CORPORATION OF BOSTON, Assignee and present holder of said mortgage, by Russell G. Fessenden, President. Alexander R. Smith, Attorney, 10 State Street, Boston, Massachusetts.
Nov. 2-9-16.

MORTGAGEE'S SALE OF REAL ESTATE

By virtue and in execution of the Power of Sale contained in a certain mortgage given by Querino Quacquarini to Giovanni Muzi, dated March 4, 1930 and recorded with Middlesex South District Deeds, Book 5441, Page 340, of which mortgage the undersigned is the present holder, for breach of the conditions of said mortgage and for the purpose of foreclosing the same will be sold at Public Auction at ten o'clock, A.M., on the 28th day of November, A.D., 1934, on the premises hereinafter described, to wit:

The land in that part of said Newton called Newtonville and being situated on the easterly side of Bridges Avenue and designated and shown as Lots 34 and 35 on. "Plan of Cabot Park Tract, Newtonville, Massachusetts, W. A. Mason & Son, Surveyors, June 2, 1908" which plan is duly recorded with Middlesex South District Deeds, Plan Book 172, Plan 35.

Said Lots 34 and 35 are together bounded and described as follows, to wit:

Northwesterly by Bridges Avenue Eighty (80) Feet;

Southwesterly by Lot 36, as shown on said Plan, Ninety (90) Feet;

Southeasterly by Lots 56 and 57, as shown on said Plan, Eighty (80) Feet;

Northeasterly by Lot 33, as shown on said Plan, Ninety (90) Feet;

Containing 7200 square feet of land, more or less.

Being a portion of the premises described in deed from Luigi Cardinali, dated July 25, 1929, and recorded with Middlesex South District Deeds.

Five Hundred Dollars ($500) in cash to be paid by the purchaser at the time and place of the sale and the balance in one week thereafter at the office of J. Maynard Cashman, 11 Beacon Street, Boston, Massachusetts.

Other terms to be announced at the sale.

(Signed) GIOVANNI MUZI.
October 27, 1934.
Nov. 2-9-16.

Commonwealth of Massachusetts
Middlesex, ss. Probate Court

To the heirs-at-law, next of kin and all other persons interested in the estate of

Cornelia Hull Foster

otherwise known as Nellie H. Foster late of Newton in said County, deceased.

WHEREAS, certain instruments purporting to be the last will and testament —and one codicil—of said deceased have been presented to said Court, for probate, by Mabel Foster Bainbridge who prays that letters testamentary may be issued to her, one of the executors therein named, the other having deceased, without giving a surety on her official bond.

You are hereby cited to appear at Probate Court to be held at Cambridge, in said County of Middlesex, on the thirteenth day of November A.D. 1934, at ten o'clock in the forenoon, to show cause, if any you have, why the same should not be granted.

And said petitioner is hereby directed to give public notice thereof, by publishing this citation once in each week, for three successive weeks, in the Newton Graphic a newspaper published in Newton the last publication to be one day at least before said Court, and by mailing post paid a

Faneuil Fruit Exchange

Commission Merchants—Wholesalers & Retailers
of
Quality Fruits and Vegetables
320 Walnut Street, Newtonville, Mass.

IF INCLEMENT WEATHER JUST PHONE
NEWTON NORTH 7800

The Season's Most Appealing and Delicious Variety of Fresh Fruits and Vegetables For Your Selection.

Salesmen Especially Trained to Give Detailed Individual Service, Assuring You of Care Equal to Your Personal Selection.
HOME DELIVERY AT NO EXTRA COST
OTHER STORES:
259-267 MASS. AVE. (World's Largest Fruit Store)
1940 BEACON ST. (Cleveland Circle, Brookline.)
367 HUNTINGTON AVE., Cor. Forsyth St., Boston.
WHOLESALE DEPT.: 38 Forsyth St., Boston, Mass.
TELEPHONE COMMONWEALTH 6200
Goods Sometimes Not Available in the Market Can Be Obtained at Our Stores
Choicest Goods — Moderate Prices — Courteous Service Prevails at All Our Stores

Buxbaum Co. Opens New Store at Newton Centre

The S. Buxbaum Company of Brookline will open their new complete food store at 34 Langley Road, Newton Centre on Monday, November 5, from 3:00 until 5. P.M. for public inspection. The new building, two stories in height, is located in the centre of a large lot of land with adequate parking spaces for patrons on each side. The opening of the Newton Centre store was made necessary by the constantly growing business of this well-known Brookline concern for the better accommodations of its Newton patrons. Deliveries will be made from both the Brookline and Newton Centre stores.

Since 1868 the Buxbaum's Market has sold fine foods reasonably priced to the discriminating shopper. The present expansion will enable the company to continue on a wider scope its established tradition of service, economy and dependability.

Parish Players Open Soon With Two Players

The Parish Players of Newton Highlands opened the season Tuesday evening, October 29, in St. Paul's Parish House. A one-act drama, "Danger" played entirely in the dark, opened the evening with a cast including Jeanne Mannig, Ernest Braithwaite and Edgar Swail. This was followed by a mystery comedy "Wrong Numbers" played by Mrs. Dorothy French of Needham, Mrs. Mooney and Miss Laura Hathaway of Newton Highlands.

Light refreshments were served to subscribers after the plays. The entire evening was under the direction of Emery N. Leonard assisted by Mrs. Winifred Douglas and Dorothy Goddard as coaches, Mal Cummings, Robert Allingham and Sumner Smith as stage helpers.

The Players are now rehearsing for the first important evening of plays to be presented late in November.

REPORT OF THE CONDITION OF

The Newton Trust Company

of Newton, Mass., at the close of business, October 17, 1934
as rendered to the Commissioner of Banks.

COMMERCIAL DEPARTMENT

ASSETS		LIABILITIES	
U. S. and Mass bonds and U. S. guar. obligations	$ 2,252,384.82	Capital stock: Common stock	$ 1,080,000.00
Other stocks and bonds	1,634,875.42	Surplus fund	600,000.00
Loans on real estate (less amount due thereon, $9855.)	1,373,279.90	Undivided profits, less expenses, interest and taxes paid	96,864.41
Demand Loans with collateral	1,298,861.12	Reserved for taxes and for contingencies	240,160.01
Other demand loans	194,636.30	Reserve for depreciation and amortization of capital assets	205,837.06
Time loans with collateral	1,091,966.72	Reserved for interest and other expenses	8,164.28
Other time loans	245,312.28	Reserved for dividend payable Nov. 1, 1934	37,800.00
Overdrafts	1,186.96	Due to Federal Reserve Bank	350,000.00
Banking houses and other real estate owned	355,405.40	Due to other banks	756,775.51
Safe deposit vaults, furniture and fixtures & equipment	103,794.05	U. S. Government deposits	1,572,258.58
Real estate by foreclosure	286,888.21	Deposits (demand) Subject to check	6,004,992.29
Interest accrued but not collected	74,586.17	Certified checks	4,106.07
Due from reserve banks	847,699.33	Treasurer's checks	93,946.52
Due from other banks	80,132.94	Deposits (time) not payable within 30 days:	
Cash: Currency and specie	143,848.90	Certificates of deposit	670,949.87
Other cash items	20,821.44	Dividends unpaid	9.80
Securities pledged to secure special deposits	1,821,388.06	Other liabilities	24,088.15
Other assets	43,884.53	U. S. Bonds sold under repurchase agreement	125,000.00
	$11,870,952.55		$11,870,952.55

For the last thirty days the average reserve carried with the Federal Reserve Bank of Boston was 4 per cent.

SAVINGS DEPARTMENT

ASSETS		LIABILITIES	
Public funds, bonds and notes and U. S. guar. obligations	$ 3,784,209.37	Deposits	$ 7,006,710.08
Loans on real estate (less amount due thereon, $10,000)	3,470,912.10	Christmas and other club deposits	81,387.50
Loans on personal security	21,500.00	Guaranty fund	193,450.00
Real estate by foreclosure, etc.	105,437.17	Profit and loss	85,046.77
Interest accrued but not collected	44,822.80	Interest, rents, etc., less current expenses and taxes	56,433.53
Due from Newton Trust Co.	27,275.64	Reserve for interest, loans and discounts and amortization	31,129.20
	$ 7,454,157.08		$ 7,454,157.08

TRUST DEPARTMENT

ASSETS		LIABILITIES	
Government, state and municipal bonds	$ 98,314.17	Trust accounts	$ 6,058,647.28
Other bonds	1,943,158.37	Income	59,625.34
Stocks	3,628,892.85	As executors, administrators, etc.	869,193.79
Loans on real estate	822,590.79	Income	17,349.38
Loans with collateral	7,100.00		
Other loans	26,850.00		
Real estate owned	291,998.06		
Deposits in savings banks	38,793.00		
Deposits subject to check	137,597.56		
Other assets	9,520.99		
	$ 7,004,815.79		$ 7,004,815.79

The foregoing statements are made and subscribed to under the penalties of perjury.

SEWARD W. JONES, President — WILLIAM M. CAHILL, Treasurer
GEORGE L. WHITE, Secretary.

Thomas W. White, George J. Martin, Maynard Hutchinson, W. F. Bacon, H. M. Cole, Directors.

Newton Red Cross Chapter Elects Officers

At the Annual Meeting of the Newton Chapter, American Red Cross, Wednesday, October 24, 1934, at Chapter Headquarters officers were re-elected as follows:

Mr. Donald Angier, chairman; Mr. William H. Rice, vice chairman; Mr. Jos. B. Jamieson, Jr., treasurer; Mrs. James Dunlop, secretary.

Directors — Mr. Ernest V. Alley, Mr. Donald Angier, Mrs. George M. Angier, Mrs. Joel M. Barnes, Mrs. Wallace C. Boyden, Mrs. John F. Brown, Mr. Charles R. Cabot, Mrs. James Dunlop, Mrs. Arthur C. Farley, Mrs. Tyler L. Holmes, Mr. Joseph B. Jamieson, Jr., Dr. Egon E. Kattwinkel, Mr. Henry H. Kendall, Miss Rose Loring, Mrs. Louis H. Marshall, Mrs. Harold A. Marvin, Mrs. Robert W. Moore, Jr., Mrs. Marcus Morton, Mr. George Lincoln Parker, Mrs. Henry T. Patch, Mrs. Edward W. Pride, Mrs. George W. Rechel, Mr. William H. Rice, Mr. Charles E. Riley, Mr. Leon B. Rogers, Miss Calista Roy, Miss Ethel W. Sabin, Mrs. Fred S. Sawyer, Miss Dorothy L. Simpson, Mrs. Wilson G. Smillie, Mrs. George W. Souther, Mrs. Vernon B. Swett, Hon. Sinclair Weeks, Mrs. Charles J. A. Wilson.

Committee Chairmen—Nominating, Mrs. Vernon B. Swett; Roll Call, Mrs. George M. Angier; Budget, Mr. Joseph B. Jamieson, Jr.; Home Service, Mr. William H. Rice; Production, Mrs. Tyler L. Holmes; Motor Corps, Mrs. Joel M. Barnes; Junior Red Cross, Miss Calista Roy; Home Hygiene and Care of the Sick and First Aid, Mrs. Harold A. Marvin; Nutrition, Mrs. Wilson G. Smillie; Life Saving, Mr. Charles R. Cabot; Braille, Mrs. George W. Rechel; Gray Ladies, Mrs. Robert W. Moore, Jr., Mrs. Duncan Wright, Secy; Publicity, Mr. Ernest V. Alley; Filling Vacancies, Mrs. James Dunlop; Distribution, Mrs. Donald Angier.

Resignations—Mrs. Joseph N. Lovell, West Newton Branch Chairman, successor Mrs. Edward W. Pride; Mrs. Wilson G. Smillie, Ch. Home Hygiene and First Aid, successor Mrs. Harold A. Marvin; Mr. Henry H. Kendall, Ch. Emergency Health Com. (no successor yet); Mrs. Arthur G. Hosmer, West Newton Vice Chairman, successor Mrs. Elmore I. MacPhie.

Branch Chairmen — Newton, Miss Dorothy L. Simpson; Newtonville, Mrs. Wallace C. Boyden; West Newton, Mrs. Edward W. Pride, only new one; Auburndale, Mrs. John F. Brown; Waban, Mrs. George W. Souther; Newton Centre, Mrs. Henry T. Patch; Newton Highlands, Mrs. Louis H. Marshall; Upper Falls, Miss Ethel W. Sabin.

Deaths—Mrs. Morton E. Cobb, Chapter Director and long active; Mr. Frank B. Hopewell, Chapter Director and Life Member; Mrs. Henry L. Johnson, Ch. Gray Ladies; Mr. Willis R. Fisher, Waban Branch Director; Mrs. George D. Harvey, Auburndale Branch and particularly active during War Days.

Reports — Home Service report read by Executive Secretary of Home Service Section, Miss Esther M. Walker; Nutrition report, read by Nutritionist, Miss Charlotte Raymond; Home Hygiene and Care of Sick and First Aid, read by Instructor Miss H. Margaret Norcross; other committee reports read by their respective chairmen or in their absence by Chapter Secretary.

Regional Conference Report—Hotel Bradford, Boston, October 5-6, report on Conference given by Mrs. James Dunlop.

Junior delegates—Richard Webber and Ellis Dierdorff, sent last spring to Annual Convention in Washington by Chapter and escorted by Mr. Frank Carr, principal Weeks Junior High School, all reported on that Convention, in person.

Chairman's Report—Summary of "high lights" of year given in welcoming address by Chapter Chairman, Mr. Donald Angier.

TABLE PADS

Protect your table from the scars of hot dishes and other stains of spilled liquids.



Heat and Liquid Proof—Sanitary —Washable Top—Felt Back

Phone or write and representative will call at your home for measurement—No charge for this service.

As-Best-O Table Pad Co.
619 Colonial Bldg., 100 Boylston St.
LIBerty 9499

Numetal
WEATHER STRIPS
for Windows & Doors
PATENTED
Keep out RAIN



Permanent Special
Metal Weather Strips
for Doors and Windows
Easily applied, without special tools. Will keep out cold and dust.

Chandler & Barber Co.
118 Huntington Avenue
Mechanics Building, Boston

WOMEN'S CLUBS

(Continued form Page 11)

A social hour, during which tea will be served, will follow a varied musical program, including violin and 'cello solos, given by a trio of The Twentieth Century Ensemble, with Anita Malkin, violinist, Dorothy Lutz, cellist, and Gladys Troupin, pianist.

Well-Rounded Program Given at Community Club

An exceptionally fine program was presented at the meeting of the Newton Community Club last Thursday, October 25th, at 2:30 p. m.

Many of the Club members who have enjoyed hearing the ERA Chorus over the radio found an added pleasure in seeing, as well as hearing, these singers in the concert which opened the meeting. The three groups of songs given included "The Triumphal March" from Aida, "Sweet and Low," "Funiculli Funiculla," Mrs. Gulesian's "The House by the Side of the Road," "Invictus," "Sanctus," "Drink to Me Only with Thine Eyes," "The Galway Piper," and for encore, "The Lost Chord." This fine chorus, conducted by Mr. Frederick Lamb, has been organized only about five months. William Ellis Weston and Mildren Vinton Drew were accompanists.

Mrs. Frank Mansfield Taylor in her very interesting lecture on Current Events told about the assassination of King Alexander and the deep regret felt therefor in France. She followed this with a vivid description of the situation now existing in Europe, and ended her talk with the relating of several humorous incidents which occurred during her stay in Geneva. Mrs. Taylor won the hearts of her listeners by her poise and charm of manner.

Presiding at the tea table were Mrs. Henry P. Curtiss, a former president; Mrs. Clarence V. Moore, and Mrs. Royal C. Warring.

During the business meeting several notices were given. Mrs. Sterling N. Loveland announced the change in date to November 13th, for the trip to the First National Stores Warehouse. Miss Florence Bacon asked that members wishing to attend the Art Lectures at the Museum notify her in advance. Mrs. David Black, chairman of the Community Service committee, announced that at the Fall Meeting of the Newton Federation, to be held at the Newton Centre Women's Club House on November 16th, there will be a two-hour conference on "Better Moving Pictures." On the same committee, Mrs. George W. Wyman asked for books for disabled veterans; Mrs. Kenneth B. Backman for knitted articles, either ready-made or to be made by Club members; and Mrs. Frank Dennison asked for playing cards.

Newton Juniors Hear About The Ideal Girl

The first meeting of the Newton Junior Community Club was held in Channing Church parlor on October 16th, at 3 p. m. The speaker for the afternoon was John Shade Franklin, of West Newton, whose subject was "The Ideal Girl." The discussions which followed Mr. Franklin's lecture were most stimulating.

Refreshments were provided by the new officers.

All girls fourteen years of age or over are eligible to join the Junior Club.

Delightful Program For President's Day

On Friday, October 26th, members and guests of the West Newton Women's Educational Club were offered a delightful program for the observance of Presidents' Day. A reception preceded the regular meeting, with Mrs. Edgar P. Hay, president of the Club, heading the receiving line. More than eighty guests were present, including some of the officers of the Federation and presidents and secretaries of many of the neighboring women's clubs. After the reception the members and guests adjourned to the large hall of the Club House, which was beautifully decorated with evergreens, brilliant autumn foliage, and chrysanthemums. Mrs. Hay welcomed her guests, then introduced the guests of honor, Mrs. John Kimball, vice-president of the State Federation; Mrs. John F. Capron, Twelfth District director; and Mrs. Charles C. Willson, president of the Newton Federation, all of whom complimented the Club upon its many splendid philanthropies and stimulated the members to a desire to accomplish even greater things as time goes on.

After a short intermission the president introduced Mr. Sylvester Carter, who sang a number of classical songs with much artistry. He was accompanied at the piano by Mr. Elwyn Barrow. Mr. Carter introduced Miss Grace Walker, a teacher at Tuskegee Institute, and an expert on Negro folk lore, about which she has been studying extensively in London. She read a number of poems, and then explained in a most interesting fashion the origin of Negro folk songs and the importance of their own particular rhythm, which makes the Negro music so characteristic. After her descriptions, Mr. Carter sang and interpreted a number of typical songs with much understanding. The program was received with enthusiasm by the audience, which was most appreciative.

At the conclusion of the meeting, the members and guests of the Club adjourned to the Tea Room where refreshments were served by the Hospitality committee. Mrs. D. Earle Brackett, Mrs. Fred M. Blanchard, Mrs. Raymond O. Little, and Mrs. Joseph A. Otis presided at the tea table which was decorated attractively with autumn flowers and tall yellow candles.

N. C. W. Club announces evening painting class, men and women over 16 years; Mr. W. B. Hazelton of Vesper George Art School, instructor; 10 lessons, $10.00. Call Mrs. R. G. Hudson, C. N. 3345W, before Nov. 18.—Advertisement.

Fined $100 For Drunken Driving

Kenneth Fay of 11 Chapman street, Watertown, was fined $100 in the Newton court last Friday for driving a car while under the influence of liquor. He was also fined $15 for drunkenness. He appealed. Fay was arrested on October 19 by Patrolmen Goddard and McCormick.

S. Buxbaum Company

A RELIABLE MARKET SINCE 1868

is pleased to announce that on
MONDAY, NOVEMBER 5th
from 3 to 10 P. M.
Its New Complete Food Store at
34 Langley Road, Newton Centre
Will Be Open for Inspection

You will enjoy looking over this modern building, stocked with foods of traditional high quality, always reasonably priced.

Ample Parking Area — Prompt Deliveries
Telephone CENtre Newton 5200

COSTUMES
To Rent for Masquerades and Private Theatricals
MRS. AGNES H. VIGANOTT
38 Dover Rd., Wellesley
Tel. Wellesley 0488-M

M. C. SULLIVAN
B. S. in Educ.
Nursery and Kindergarten School
A. W. Recka Estate
254 Linden St., Waltham
Transportation — W. N. 1559-W

Gas Range SALE



"Hurry!"
This $88.00 Glenwood "Masterpiece"
for $62.10
AND YOUR OLD RANGE
Plus small installation and carrying charge
NO DOWN PAYMENT $1.00 A WEEK



8 Special Glenwood Features

- New Speedlux burners.
- Automatic top and oven lighting. No matches. No push-button.
- Automatic heat control.
- Extra thick rock wool insulation.
- White or ivory. Stainless enamel table top.
- Easy draw-out broiler.
- Two large utensil drawers.
- Extra-high baking oven.



NEW Speedlux BURNERS
Clean, blue ring-flame. Increased cooking speed. Uniform heat, from intensely hot to lowest simmering flame. Absolutely non-clog.

ONLY 7 MORE DAYS remain of this great Sale

Remember—we reduced the price from $88 to $69. Then we re-reduced it from $69 to $62.10, by taking your old range as down payment. You don't pay a penny down. All you pay is $1 a week. And look what you get: *the finest Gas Range ever sold at such a deep-cut price!* Speedlux burners. Automatic lighting. Automatic heat control. A stainless enamel Table Top. Scientific insulation which saves fuel and gives you uniform, accurate results with all your cooking. Many other Glenwood features, too—all carefully designed and built into the "Masterpiece" by New England's foremost Gas Range Manufacturer.

ACT QUICKLY . . . QUANTITY LIMITED!

NOW is the time to turn in your old range! NOW—while this special sale is on . . . Don't forget—the Glenwood "Masterpiece" will save time, work, fuel. It will modernize your kitchen. So don't delay. Come to our nearest office before these Ranges are all sold. *Come in today!* Take advantage of this real, honest-to-goodness BARGAIN!

Boston Consolidated Gas Co.

100 Arlington Streeet, Boston — Tel. Hubbard 7600
Newton Office—308 Washington Street — Tel. Newton North 0980
Waltham Office—210 Moody Street — Tel. Waltham 0027
Or at any recognized dealer or plumber

TAX CLUB

Join Our 1935 Tax Club Now

DIVIDE the estimated total of your taxes by 50 and arrange with us to save this 1-50 each week.

Checks will be mailed October 15, 1935.
By using this method, you will avoid having to sell investments or draw on savings to pay taxes.

NEWTON CENTRE SAVINGS BANK
Save and Keep Your Savings Safe

Harris & Myers ESSO Service Station
90 Winchester St.
Newton Highlands
On Route 128

Don't let Winter Creep up on you and find you unprepared! Let us change your oil now to
"UNIFLOW"
the oil for winter driving!

For Your Radiator
Prestone Zerone
Alcohol
Telephone Centre Newton 3241

Joy Ashbourne Flower Studio
751 Beacon St., Newton Centre
Now under management of
MR. HERBERT L. O'ROURKE
Proprietor
Twenty years' experience in the growing and arrangement of flowers.
FUNERAL DESIGNS
WEDDING DECORATIONS
FLORAL DISPLAYS
FOR ALL OCCASIONS
Choice Cut Flowers — Potted Plants
Prompt Delivery Service
Tel. CENT. NEW. 1886

Knit a Jiffy Dress
in 24 Hours
UNUSUAL YARNS NEW DESIGNS
INSTRUCTION
Mildred Burnham
384 WARD ST.
NEWTON CENTRE, MASS.
Tel. Centre Newton 2701-J

Caroline Peabody
Inc.
HAIRDRESSERS
126 Newbury St., Boston
KENmore 9025
A small shop, where the discriminating woman can be sure of interested and individual attention.
Modern in its appointments—up-to-date in service.
Come in and discuss your problems with us.

• CHILDREN'S HAIRCUTS
P. B. Garten
1239 Centre St.
NEWTON CENTRE
Telephone Cent. New. 3181-W

Shelley B. Osborne, D.M.D.
-- DENTIST --
103 Elgin St., Cor. Glen Ave.
Newton Centre
Telephone Centre Newton 4533

A-B-C COKE $11.75
Per Ton
Superior Quality Fuel
ORDER YOUR SUPPLY NOW
Chadwick Coal Yards, Inc.
Phone
Cen. Newton 4720

Newton Upper Falls

—Tune in "Newton On Parade," Nov. 7-15, WMEX, 7.30 to 8.30 P.M.

—Mr. Sam Bowman of Champa av. is ill at the Newton Hospital with pneumonia.

—Mr. and Mrs. Charles Ingham and family of Pennsylvania ave. have moved to Linden st.

—Mrs. Ernest Davis of Linden st. is recovering from an operation at the Newton Hospital.

—Sunday evening Rev. G. Vaughan Shedd will preach upon the topic, "Jesus as a Man of Prayer."

—Mr. and Mrs. Arthur De Doming of Sullivan ave. are receiving congratulations on the birth of a daughter.

—Mr. John Robertson of Chandler place is recovering slowly at the Newton Hospital from his recent operation.

—Charles Adcock of Pennsylvania ave. is recovering from an operation performed last Saturday at the Newton Hospital.

—A Hallowe'en Party was held by the Senior Epworth League Society at the First M. E. Church on Wednesday, Oct. 31, at 8 p. m.

—Mr. and Mrs. Noyes-Meara of Saco, Maine, were the guests of their daughter and husband, Mr. and Mrs. Walter Martin of Chestnut st.

—Rev. G. Vaughan Shedd, pastor of the First M. E. Church has been appointed Dean of the Lasell Epworth League Institute of Auburndale.

—Rev. Dennis H. Donovan, pastor of the Mary Immaculate of Lourdes Church is ill at the Cardinal O'Connell House, St. Elizabeth's Hospital, Brighton.

—The Ladies Aid of the First M. E. Church will hold a luncheon and all day sewing meeting on Wednesday, Nov. 7. Luncheon will be served at 12:30 p. m.

—Mrs. William T. Doran, Jr., and daughter, Joanna of Jackson Heights, N. Y., are the guests of Mrs. Doran's parents, Mr. and Mrs. Ernest Cobb of Richardson rd.

—Mrs. Ernest Cobb and daughter, Madeline of Richardson rd., held an informal at home on Wednesday afternoon to meet Mrs. Wm. T. Doran, Jr. (Priscilla Cobb).

—Mr. Ernest Cobb of Richardson rd. was one of the speakers at the meeting of the Greenfield County Teachers' Association held at Greenfield, Mass., on October 26.

—Sunday morning at the First M. E. Church, Rev. G. Vaughan Shedd will speak upon Communion Meditations followed by Baptismal, reception of members, and communion.

—The members of the Young Peoples' Epworth League Society of the Epworth M. E. Church of Cambridge will be the guests of the Epworth League Society of the First M. E. Church at the Fellowship Hour on Sunday at 5 p. m. which will be followed by the Epworth League Service at 5:45 p. m.

Not Guilty Of Burglary

John Yaskel of Concord st., Newton Lower Falls, was arraigned in the Newton court on Monday charged with attempted breaking and entering. Yaskel was arrested about midnight Saturday after he had broken a window at the station of the Amoco Gasoline Company, 2285 Washington st. Patrolman Tobin testified that Yaskel was drunk when arrested and he did not believe the young man intended to steal anything. Abraham Ginsberg of 2295 Washington st. testified that Yaskel formerly worked at the gasoline station, had been in the habit of entering it through the window, and had told him he was only going into the station to sleep. Judge Bacon dismissed the charge of attempted burglary, found Yaskel guilty of drunkenness, gave him a suspended sentence of 30 days in the Middlesex County prison, and ordered him to take a pledge against drinking.

Car With Poor Brakes Hits Boy; Driver Fined $5

Thomas Vicini of 21 Reservoir park, Needham, was fined $5 in the Newton court last Friday for driving an automobile with defective brakes. Vicini's car on the afternoon of October 19 hit Stephen Kelly, 6, of 956 Walnut street, Newton Highlands, and the boy received a serious injury to his head. Patrolman Walter Jenkins testified that he examined Vicini's car after the accident and the brakes were so useless that he would not permit the car to be operated until the brakes had been repaired.

Triple Birthday Celebration At Auburndale

Saturday, October 27th, called for a triple celebration in honor of the birthdays of Mrs. Alfred Mayo, Jr., Mr. Camele Peradeau, and Mr. Albert Musgrave at Lola's Coffee Shop, 19 Melrose avenue, Auburndale.

A full course turkey dinner was served and the massive birthday cake was cut by all three in whose honor the banquet was held.

Among the guests present were Miss Ethel Murphy and Mr. Eugene Clifford of Newton Centre, Miss Katherine Chandler and Miss Ada Brocklesby of West Newton, Mr. and Mrs. Walter Dunham of Weston, Miss Irene Grenier of Waltham, Mr. Camele Peradeau and Mr. Patrick Flaherty of Natick, Mr. Albert Musgrave of Newtonville and Miami, Mr. Everett Wallster of Boston, Miss Mary Lewis, Mr. Edwin Choate Eaton, and Mr. and Mrs. Alfred Mayo, Jr., of Auburndale.

PENNY SALE

The Newton Unit American Legion Auxiliary will conduct a penny sale tonight, Friday, Nov. 2, in the cafeteria of the City Hall, Newton Centre. Everyone is invited.

Waban

—Miss Doris A. Linscott of Wheaton College is at home over this week-end.

—The George Smithers have returned from their summer home at Kezar Lake, Me.

—Mrs. Adrian Sawyer was luncheon hostess to her duplicate bridge club on Monday last.

—The Co-op Club are to be entertained this Friday by Mrs. James R. Chandler at Plymouth.

—Mrs. Samuel LaRhette of Dorset rd. has gone to New York to visit friends for a week's stay.

—Mrs. Harry Crane motored to Bimington, N. Y., where she will visit her father for a week.

—Mr. Seymour Ellis, son of Mrs. Reuben Ellis, was at home from Dartmouth, over the past week-end.

—The Francis B. Shusters of Alban rd. left this week for Florida where they will remain for the winter.

—Mr. and Mrs. Karl Mosser and daughter Miss Sally of Avalon rd. left Wednesday for Philadelphia.

—Mrs. Gifford LeClear entertained a house party of friends at her summer home at Brewster last week.

—Miss Viola St. Lawrence was at home from Colby Jr. College, in New London, N. H., over the week end.

—Mr. Edward Zarunda of Middlebury, Vt., has been a house guest over the week end of the J. Earle Parkers.

—Miss Barbara Cutting of Canada and formerly of Waban, visited Miss Dorothy Jones of Beacon st., last week.

—Mr. and Mrs. Harry Mathews have returned from Walpole, N. H., where they have been spending the past two weeks.

—Mr. and Mrs. A. D. Locke of Nehoiden rd. celebrated their golden wedding anniversary on Monday evening last.

—Miss Lita Willetts of Albany, N. Y., spent the past week end with Miss Elizabeth Parker at her home at Metacomet rd.

—Mr. and Mrs. Harry Carlow of Church Green, Taunton, were week end guests of Mr. and Mrs. Rudolph Burroughs.

—Mr. Crawford Ferguson of Dartmouth College spent the week end with his parents, Mr. and Mrs. Stanley W. Ferguson.

—Miss Evelyn Morse, daughter and Dr. and Mrs. Morse of Woodward st. was at home from Colby Jr. College over the past week end.

—Miss Betty Bertram will be hostess at a tea at her home on Waban ave. Sunday afternoon, in honor of her friend, Miss Marguerite Pratt.

—Robert B. Hamilton of 13 Wamesit rd., who is a member of the senior class at Nichols Junior College, is a member of the football squad.

—Mrs. Edward H. Woods of Moffat rd. entertained at tea in honor of Mrs. John Poisser of Kingston, Jamaica, on Friday afternoon of last week.

—Mr. and Mrs. Russell Harris and Mr. and Mrs. George Price were week-end guests of the Harry Mathews at their summer home in Walpole, New Hampshire.

—A large gathering of the younger Married Women's Group of the Union Church attended the tea which was held at the home of Mrs. J. L. Beck on Wamesit rd. on Monday afternoon last. The Rev. Samuel M. Lindsay of Brookline was the speaker.

—The first of the series of Church Institute informal suppers and Fellowship meetings, will be held at the Union Church on Sunday, Nov. 4, at 6:30 p. m. The speaker of the evening is President Karl T. Compton, who will speak on "The Educator Looks at Life."

—The Minstrel Show and Review which is being given for charity, is taking place this Friday and Saturday evenings in the Neighborhood Club House. Some seventy Waban people are participating in it to help make it a huge success. Dancing will follow the performance.

Two Injured in Car Crash at Newton Centre

Cars driven by James Ovenstone of 85 Pearl st., Brookline, and George Adams of Longmeadow, collided last Friday at 3:15 p. m., at Commonwealth ave., Newton Centre. Ovenstone was driving on the license of Herbert Blades of 26 Pearl st., Brookline. Blades received a gash over his right eye. Helen Maher of Cypress st., Brookline, another passenger in the car, had her hands cut.

Prof. Vaughan to Give Series of Lectures At Second Church

Professor Richard M. Vaughan will give a series of lectures on Wednesday evenings at 8:00 o'clock in the Parish House of the Second Church in Newton, West Newton. The subject of the series is, "Religious Ideas in Our Times." The lectures are a part of the adult educational program and the local teacher training program of the Second Church. They are open to the general public. There is no fee of admission.

Professor Vaughan occupies the chair of Christian Theology in the Newton-Andover Theological Seminary, and is a well known lecturer. The subjects of his six lectures are as follows: November 7, "What Can We Believe About God?" November 14, "How Shall We Use the Bible Today?" November 21, "What Is the Modern Estimate of Jesus?" November 28, "What Value Is There in Prayer?" December 5, "How Long Do We Live?" December 12, "What Is the Function of the Church in Modern Life?"

Further information may be secured from Mr. Richard B. Cole, Chairman of the Committee of Religious Education, Mr. Frank Grebe, Director of Religious Education, or Rev. Boynton Merrill, D.D., Minister of the Second Church.

THE SECOND CHURCH IN NEWTON WEST NEWTON

Rev. Boynton Merrill, D.D.
Minister

10:45—Morning Worship. Dr. Merrill will preach.
9:30 A.M.—Church School.
10:45 A.M.—Pre-School Groups.

West Newton

—Miss Faith Whittlesey of 68 Chestnut st. is a student in Radcliffe College.

—Mr. John B. Simes is in the Newton Hospital recovering from a recent operation.

—Mrs. Ella C. Cleveland, formerly of 26 Woodbine st., has moved to 73 Hancock st., Boston.

—Miss Dorothy Dunn of 20 River st. is spending this week in New York, visiting relatives.

—Mr. and Mrs. Alton Fogg of 474 Waltham st. are receiving congratulations on the birth of a daughter.

—Miss Dorothy Davis of 40 Cross st. was hostess at a Hallowe'en party at her home on last Friday evening.

—Miss Margaret House has been elected "Sergeant-at-arms" of The Woman's Auxiliary of the American Legion.

—Mr. Homer Welsh has been entertaining his mother, Mrs. Ida M. Welsh of South Wallingford, Vermont, the past week.

—Miss Ruth Johnson, who has been ill in the Boston City Hospital, is convalescing with friends in Brewster, Mass.

—Mrs. Leroy Fay of 121 Crescent st. entertained the members of her bridge club at her home on last Friday evening.

—Mr. George M. Rounds, who has been spending a season in Los Angeles, California, has journeyed on to El Cristo, Cuba.

—Mr. and Mrs. Stanley Smith of 341 Albermarle rd. are receiving congratulations on the birth of a daughter on Thursday, October 18.

—Miss Julie Bacon, youngest daughter of Mr. and Mrs. Louis A. Bacon of 354 Waltham st., the newly elected president of the "Co-Op Club" conducted the service on last Sunday evening, when reports of the previous Sunday were given by the delegates who visited churches in greater Boston.

Newton Teachers Give Reception to Supt. Warren

On Wednesday evening, Oct. 31, the Newton High School Women Teachers' Club welcomed Mr. Julius E. Warren, the new superintendent of Newton schools, and his wife at a reception and dinner held at Wayside Inn, Sudbury, Mass.

After the dinner, Miss Ruth Twist, president of the club, welcomed all the new teachers and then introduced Dr. Payson Smith, State Commissioner of Education in Massachusetts. He said he was glad to talk to "teachers who were now enjoying the restored scripture." Dr. Smith laughingly said that he understood Newton teachers had been allowed to read from Matthew, Luke, and John, but not from Mark. From now on, Mark would be resumed. As he had watched the group, the Commissioner said that he wondered what he could say to a group who had not really begun to live, inasmuch as "Life Begins at Forty," according to Walter Pitkins. He recommended "Choosing a Career," by the same author, to be read by high school women teachers.

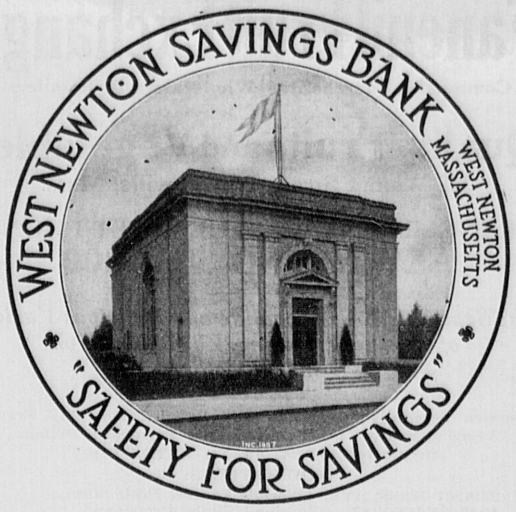
Dr. Smith paid a tribute to Newton schools in saying that they were conscious of the change going on in the high schools everywhere. In Newton, he feels that educational progress has been made to meet problems which have arisen through groups of boys and girls who would not ordinarily have remained in school.

He also paid tribute to Mr. Warren by saying: "It would be fine not to have—superintendents but since we have to have them, I'm glad Mr. Warren was born to be one." Dr. Smith said that he knew Mr. Warren's philosophy of administration and education and felt that Newton was fortunate in having a man whose father before him was a person of fine influence in the department of education in this state. He re-welcomed Mr. Warren to Massachusetts and to a background in which, as he said, he knew Mr. Warren would be happy. As he turned toward the new superintendent of schools, he added, "The State of Massachusetts welcomes you, and if we can be of any help to you, please consider us your right hand."

After Miss Ruth Twist had welcomed Mr. Warren in behalf of the teachers, Mr. Warren spoke informally. He said that Mrs. Warren and he had never experienced a more cordial welcome than he had received that night. He spoke of the Wayside Inn as a beautiful and historical spot in which he had been interested since boyhood days. Then he added in his quiet but very sincere way, "I hope as we work together in the years to come and as we face problems together, there will be something of pleasure and beauty in the memory of this party."

He expressed his pleasure and appreciation to the committee for asking Dr. and Mrs. Payson Smith to be there. "There is no one in an official position in the U. S. whose presence would have meant more to me."

Mr. Warren read selections from Walter Hard's book "The Salt of Vermont" and interpreted Aline Kilmer's "The Armor Maker" with great feeling and understanding. His soft but powerful voice, graciousness and charm won the approval of the entire force of high school women teachers.



Deposits Draw Interest from November 10

West Newton Savings Bank
WEST NEWTON, MASS.
Independent of any other Bank in Newton
Hours: 8:30 a.m. to 3:00 p.m.—Saturdays: 8:30 a.m. to 12:00 m.

Newton Highlands

—The Herzog family of Allerton rd. have moved to Lawrence.

—Tune in "Newton On Parade," Nov. 7-15, WMEX, 7.30 to 8.30 P.M.

—Mr. Hinsman of Allerton rd. has been spending the week in Springfield.

—Mrs. Jesse Tirrell of Lincoln st. will spend the winter months in Boston.

—Mrs. F. R. Hayward of Cetre st. has returned from her summer home at East Orleans.

—Mr. H. F. Collins and family of Glenmore ter. have taken the house No. 27 Hillside rd.

—Mrs. William H. Jones of Lincoln st. has returned home from the Homeopathic Hospital.

—The Hockridge family of Floral st. left this week for St. Petersburg, Florida, for the winter.

—A musicale and bridge is being held this Friday afternoon in the St. Paul's Parish House.

—Letter Carriers Garrett Walsh, and Norman Sass have been ill the past week with severe colds.

—Mrs. Richard Pattee of Hartford st. spent last week end at her summer home in Laconia, N. H.

—Mr. and Mrs. J. Irving Brown of Yarmouth, Maine, were guests of Mrs. E. J. Tuttle of Chester st. this week.

—Mr. Frank S. Doane and family of Newtonville have taken the lower apartment at No. 1623 Centre st.

—Charles M. Ogden, who visited his grandmother on Fisher ave. for a month has returned to Guilford, Vt.

—Mrs. Scott C. Siegle of Westminster, Mass., is visiting Miss Marian E. White of Manchester rd. for a few days.

—The Young Peoples' League members held a Missionary Meeting last Sunday evening at the Congregational Church. Phyllis Sweetser, chairman of the Missionary committee, was in charge.

—Mrs. James F. Cooper, Kingston rd. entertained her Church Group and a few other friends Wednesday. Dr. Charles R. Joy and Mrs. Joy were the guests of honor. Dr. Joy gave a highly entertaining and educational resume of his several months spent in Europe having visited twelve countries. He exhibited twelve large dolls not only clothed in garb typical of states represented but with facial expressions also emblematic. Dr. Joy was hopeful and confident that as soon as the different nations became acquainted the existing fear and hatred would be supplanted with love, sympathy and brotherly understanding, and the whole world would feel the influence for good.

West Newton

—At 7:45 o'clock in the community evening service at the Lincoln Park Baptist Church, Mr. Franklin will preach on the topic, "Daily Miracles."

—Miss Ruth Fibbin conducted the Services of the Opportunity Club which convened in the Parish House of the Second Church on last Sunday evening.

—Mrs. F. H. McCrudden is serving as chairman for the Wednesday, November 7, Luncheon of the Women's Guild of the Second Church which will be held in the Parish House.

—Mrs. Richard B. Pierce of Orchard ave. will have charge of the dolls at the bazaar of the Boston City Panhellenic at 24 Mt. Vernon st., Boston tomorrow. Mrs. Pierce is a member of Alpha Chi Omega.

—The St. Bernard's Women's Club will hold a bridge and whist party at the Newton Catholic Club Hall on Thursday evening, November 8th. The proceeds of this party will be for the benefit of St. Bernard's Parish.

—There will be a Communion Service at the close of the morning service in the Second Church on next Sunday morning, November 4.

—Miss Margaret Mullen of 56 Kensington st. entertained about twenty guests at her home on last Saturday evening at a Hallowe'en party.

—Rev. Ralph H. Rowse gave an interesting talk, with his "Movies of Camp Andover," which was under the auspices of the City Missionary Society of Boston, in the Parish House of the Second Church on last Sunday evening.

Auburndale

—Tune in "Newton On Parade," Nov. 7-15, WMEX, 7.30 to 8.30 P.M.

—Miss Shirley Ferguson is confined to her home on Prairie ave. by illness.

—Mrs. E. J. Frost of Central st. is enjoying a short vacation in Michigan.

—Mrs. Ella Cleveland, formerly of Woodbine st., is now residing in Boston.

—Mr. Nelson Freeman is in the Newton Hospital recovering from a recent operation.

—The Senior Epworth League will conduct a worship service in the Stone Institute Sunday evening.

—Mrs. Everett Potter of Wolcott st. is in the Newton Hospital recovering from a recent operation.

—Dr. Sibley Littig has returned to his home on Grove st. after a short vacation in North Woodstock, Vt.

—The Methodist Church School Board will have a supper conference Thursday evening, Nov. 8, in the Parish House.

—The Woman's Association will hold an all-day meeting in the Congregational Church Wednesday, Nov. 7. Mrs. G. F. Howland will be the luncheon hostess.

—The November meeting of the Ladies' Aid Society will be held in the Methodist Church, starting at 10:30, with the ladies sewing for the Red Cross, followed by a public luncheon.

Newton Lower Falls

—Tune in "Newton On Parade," Nov. 7-15, WMEX, 7.30 to 8.30 P.M.

—Mr. and Mrs. Thomas Carman have moved to their new residence on Concord st.

—Jack and Margaret Mary Corcoran of Moulton st. had a costume party at their home on Wednesday evening.

—Mrs. Edith Hill, who has been a house guest of Miss Jennie Russ of Grove st., has returned to her home in New Hampshire.

—Miss Alice Morgan of Grove st. entertained on Wednesday evening. They played whist and enjoyed a delightful luncheon.

—John Emmets and Ullyses Grant of Cornell st., accompanied by one of their teachers from the Newton High School, spent the week-end in New Hampshire.

—Little Joan Wade of Walsingham rd. entertained a gathering of her little schoolmates for a Hallowe'en party. They played games and enjoyed a delightful luncheon.

—Miss Julie Wales of Grove st. enjoyed her annual gathering of ghosts and gobelins on Tuesday afternoon. The children bobbed for apples and had one grand good time with a full-fledged Hallowe'en luncheon.

West Newton

—Tune in "Newton On Parade," Nov. 7-15, WMEX, 7.30 to 8.30 P.M.

—Mrs. A. H. Bourque of 485 Waltham st. is seriously ill at her home.

—Mr. Newton E. Hyslop has leased the William Zoller property at 19 Vincent st.

—Those serving as ushers for the month of November at the Second Church are Mr. Harry C. Achorn, Mr. Paul F. Bauder, Mr. Curtis Church, Mr. J. P. Davies, Mr. Edward L. Dummer, Mr. Clarence J. Eldridge, Mr. J. A. Gibson, Mr. Robert E. Gregg, Mr. G. H. Lehrer, Mr. J. W. F. Macdonald, Mr. John C. Moench and Mr. Ernest M. Searle.

—At the morning sermon at the Lincoln Park Baptist Church this Sunday, Rev. John Shade Franklin will take a timely topic, "God and a Vote." This message in the series on "Finding the Way of Life in God's Word" will deal with the forms of government known to the Old Testament and the ideals of government for a modern Christian people.

LODGES

General Hull Lodge, A. O. U. W., will hold their installation tonight in I. O. O. F. Hall, West Newton at eight o'clock.

THE NEWTON GRAPHIC

Vol. LXII—No. 12 | THE NEWTON GRAPHIC (Newton, Mass.) FRIDAY, NOV. 9, 1934 | Ten Pages | Single Copy 7c; $3 per Year

Broadcasting Programs For Community Chest Attract Much Interest

Annual Drive Gets Under Way Next Thursday—Mayor Weeks Opens WMEX Broadcast From High School

Last evening Mayor Sinclair Weeks of Newton fired the opening gun in the approaching Newton Community Chest Campaign when he delivered a stirring address of welcome to the citizens of Newton at the first "Newton on Parade" program broadcast from the auditorium of the Newton High School. Mayor Weeks emphasized the two simple factors: Community and Chest. In a word the value of a united community spirit and the tremendous need at this time for a Chest to support the numerous private welfare agencies of the city.

A colorful radio program of music, entertainment and speaking featured the entire program under the direction of E. S. Whitten, Radio Director of the two weeks' radio and publicity campaign sponsored by the Newton Community Chest, Inc.

The ERA Orchestra furnished the marching theme music and rendered two stirring selections. Mr. Harry R. Rogers, tenor, accompanied by Mrs. A. J. Snyder, followed Mayor Weeks on the program. Mr. J. Avery Dunn, Dr. Cecil Clark and Harold Bond provided entertainment with piano and patter numbers. A trio from the All Newton Music School played a beautiful rendering of "Drink to Me Only with Thine Eyes" set by Quilter. The trio was composed of Anna Kovitz, violin; Norma Olson, cello; Dorothy Kovitz, piano. The Woman's Club of Newton Highlands Chorus sang two short numbers which were enthusiastically received under the leadership of Mrs. Florence H. Ginn.

A most interesting portion of the program, all of which was dedicated to West Newton in honor of Mayor Weeks, was the West Newton Round Table. Mr. Edward E. Whiting, Mrs. Maynard Hutchinson, Mr. Leon Rogers, President of the Newton Community Chest, and Mr. Benjamin Bowen described many of the interesting highlights of West Newton in playful and serious vein. All through the entire program the theme music recurred carrying along the background of marching feet and Newton on Parade.

Mr. Roy V. Collins, President of the Newton Board of Aldermen, described the organization and various functions of the different parts of the City government. Before the close of the program, Mr. Donald D. McKay, Campaign Director, spoke briefly on the purposes of these "On Parade" programs and the importance of the approaching drive for funds on the part of over 1800 loyal citizens.

"Newton on Parade" will be broadcast each night from the Newton High School auditorium through Tuesday, the 13th, 7:30 to 8:30 each evening.

On Thursday evening's program the Hon. Edwin O. Childs, former Mayor of Newton, delivered the address of welcome. In addition to the ERA Orchestra music was furnished by the Elsie Janis Drum and Bugle Corp. A trio from the All-Newton Music School featuring Norma Olson, 'cello; John McCarthy, clarinet; and Evelyn Karol, piano rendered a pleasing selection.

An outstanding highlight of the program was the baritone solo by Mr. A. Ralph Tailby, who sang "The House by the Side of the Road." He was accompanied by the talented Mrs. M. H. Gulesian, well-known musician, author and composer. Mrs. Gulesian is the composer of the music to which this famous poem is set. Other numbers included a round table from Newton Corner composed of Elliott B. Church, Philip Nichols, Clarence C. Colby and Mrs. Stephen B. Wilson.

A group of top ranked boy scouts of Newton took a prominent part in the program and Mr. Richard H. Ellis, director of Public Works spoke on the organization and operation of the many City Departments. Mr. Donald D. McKay, Campaign Director closed the meeting with a few remarks regarding the approaching campaign.

Highlights on the "Newton on Parade" program for this evening, include High School Orchestra; Mr. Joseph W. Bartlett, former City Solicitor; Mrs. James Gridley, soprano, accompanied by Mrs. J. A. Snyder; the Highland Glee Club under the leadership of D. Ralph McLean; Michael T. Hughes, Chief of Police; Clarence W. Randlett, Chief of Fire Department; Dean Ernst Hermann, Superintendent of Playgrounds; Julius Lucht, City Li-

(Continued on Page 2)

NEWTON RED CROSS
Annual Roll Call
Armistice Day to Thanksgiving Day
Please Join

Send contributions to
Newton Chapter, American Red Cross
12 Austin St., Newtonville,
or any Newton bank.

"Sherlock Holmes" To Be Staged by N. H. S. Faculty

Annual Play to be Presented On Nov. 16 and 17

On Friday and Saturday, November 16 and 17, the Newton High faculty will present as its annual play, "Sherlock Holmes," favorite theatrical piece of the late William Gillette, with Raymond A. Green, assistant to the principal, and Paul E. Elicker, headmaster, in the title role and as Professor Moriarty, arch-criminal, respectively.

The proceeds of the performances will be used, as in previous years, to facilitate the work of theguidance committee of the school in providing medical services, clothes, and financial assistance to needy pupils. In the past this work has been carried on with a minimum of fan-fare but with great effectiveness and a list of actual services rendered compares favorably with the activities of any welfare agency.

Mrs. Blanche Bemis, who has coached the faculty productions for the past six years, has again assembled a competent cast, headed by veterans. Because so many past performances have been costume plays and comedies or historical romances, it was felt that the selection of "Sherlock Holmes" answered the demand for a more modern production, complete with the trappings of the detective story.

Although the plot centers about Miss Faulkner, played by Gladys Cunningham, the principals are, as in "Treasure Island," men. Mr. Green has previously played the part of a romantic hero as D'Artagnan in "The

(Continued on Page 2)

Stores Must Close November 11th

Rupert L. Thompson, secretary of the Chamber of Commerce calls attention to a law passed at the last session of the Massachusetts Legislature and approved on June 12, 1934. As a result of this law, places of business which must remain closed on Sundays, must also be kept closed on Armistice Day between the hours of 7 a. m. and 1 p. m.

The law reads as follows:

Be it enacted, etc., as follows:

Clause eighteenth of section seven of chapter four of the General Laws, as appearing in the Tercentenary Edition, is hereby amended by adding at the end thereof the following:—and all laws, statutes, orders, decrees, rules and regulations regulating the observance of the Lord's day shall be applicable to November eleventh between the hours of seven o'clock ante meridian and one o'clock post meridian, or during the same hours on the day following when November eleventh occurs on Sunday,—so as to read as follows:—Eighteenth, "Legal Holiday" shall include January first, February twenty-second, April nineteenth, May thirtieth, July fourth, the first Monday of September, October twelfth, November eleventh, Thanksgiving day and Christmas day, or the day following when any of the five days first mentioned, October twelfth, November eleventh, or Christmas day occurs on Sunday; and the public offices shall be closed on all of said days; and all laws, statutes, orders, decrees, rules and regulations regulating the observance of the Lord's day shall be applicable to November eleventh between the hours of seven o'clock ante meridian and one o'clock post meridian, or during the same hours on the day following when November eleventh occurs on Sunday.

Hill to Run For Alderman at Large

Donald M. Hill of Madison avenue, Newtonville, has informed the GRAPHIC that he will be a candidate for Alderman-at-Large from Ward 2 to succeed Roy V. Collins who is to retire. Mr. Hill has been Ward Alderman from Ward 2 for the past three years. He is chairman of the Franchise and Licenses Committee. Mr. Collins has been a member of the Board for the past twelve years and is its President.

Evening Current Events Course At Newton Centre

The program committee of the Newton Centre Woman's Club, Mrs. Kirtley F. Mather, chairman, is the sponsor of an evening course in Current Events. These are to be given by Dr. Samuel Macaulay Lindsay, one of the foremost lecturers on this subject. In the past the Club has heard Dr. Lindsay in the morning but this year they are opening the course to the general public in a series of five Monday evening lectures, commencing Nov. 19th, and continuing once a month through April, with the exception of February. Mrs. George A. Holmes has charge of the sale of tickets.

School Positions Open for Residents Of Newton

The Newton School Department through the medium of ERA funds plans to conduct three nursery schools for young children under the regular age for admission to kindergartens. Such centres were conducted last year at the Emerson School in Newton Upper Falls and at the Bowen School in Newton Centre. In addition to these two, it is hoped to start a third at the Stearns School in Nonantum. The primary purpose for the starting of these centres for children of preschool age was to give work and income to teachers and nurses who have been unable to find employment.

Between 15 and 20 women applied for the twelve positions in these nursery schools and filled out questionnaires as to their financial condition. These were submitted to ERA State headquarters at Boston, and only four qualified from the standpoint of financial need. These four are now employed at the nursery centre which is being conducted at the Emerson School. Kindergartners, trained nurses and dietitians are needed. Trained dietitians are not required. Good cooks with requisite common sense can qualify. Supt. of Schools Warren states that the School Department can fill the eight vacancies with non-residents, but it is desired to give the positions to Newton residents if they can qualify.

Newton Gives Large Majorities To Almost All G. O. P. Candidates

Favor License By 4700, Horse Racing By 4900, But Turn Down Dog-Racing—Walsh, Buckley, Russell Lead Democrats

The Democratic avalanche which buried the Republican Party in Massachusetts did not submerge the G. O. P. in Newton. This city was a conspicuous exception in its steadfast loyalty to the defeated organization. Large majorities were given to all the Republican candidates except Robert Washburn and Alonzo Cook, and these also had substantial leads in Newton over their Democratic opponents. Of the 30,004 registered voters in the city, 28,825 or 88% went to the polls despite the stormy weather. The votes on the various referenda went as votes on referenda usually go, a majority voting "Yes" on all but one of the questions submitted, with a large percentage of the voters failing to vote at all. The sole referendum to lose out was that on legalizing parimutuel betting on dog races.

The size of the majorities for licensing the sale of liquor in Newton was a surprise. The majority in favor of the sale of all alcoholic beverages increased from 1021 at the city election last December to 4614. The only precincts to vote against this referendum were Precincts 3 of Ward 4 in Auburndale, and Precinct 2 of Ward 5 at Newton Highlands. Every precinct in the city gave a majority on the question of granting licenses for the sale of beer and wine. As usual at heavy elections in recent years the returns were quite slow in coming in from many of the precincts, and it was 5 o'clock Wednesday morning before City Clerk Grant received the ballots from some of the polling places.

Gaspar G. Bacon received a flattering vote in Newton. His majority over Curley was nearly 10,000. He received 18,722 to Curley's 8962. Goodwin received only 676 votes in this city. In 1932 Youngman polled 17,248 for Governor, and Ely 11,975. For Lieutenant Governor the vote for Haigis was 18,873, and for Hurley, 9098. In 1932 for this office Bacon polled 19,776 and Swift, 9342. Newton did not give Congressman Luce the same support it accorded to the other leading Republican candidates. He received 16,663 votes in this city and Russell received 11,057. In 1932 Luce polled 18,331 votes in Newton and Deitrick, 9923. Luce lost out in his home city of Waltham. There he received 5867 votes and Russell, 8023. Russell's majority in the 9th District was 4718. The outcome of this contest was in doubt until late Wednesday morning due to the delay of Ward 22, the Brighton district of Boston, in returning its results. Luce came into this strong Democratic ward with the slim majority of 1464, but Brighton gave Russell 8939 votes to the 1857 it cast for Luce. The total vote in the 9th District was— Russell, 58,681; Luce, 53,963. Even had Newton cast as large a vote for Luce as it did for Bacon, Russell would still have had a slight lead. When this contest was in doubt on Wednesday morning an order was received at Newton City Hall from Russell demanding that the Newton votes be impounded. But, when the vote from Ward 22 was received about 11 o'clock, Russell countermanded this notification.

Haigis received a slightly larger number of votes in Newton than did Bacon. His total was 18,873 and he led Hurley by a majority of 9775. Frederic Cook for State Secretary led the ticket with 19,125 votes; his opponent, Santosuosso, polled 8450. Hurley, for State Treasurer, ran ahead of his fellow Democratic candidates on the ticket. He received 10,154 to Dionne's 16,772. Alonzo Cook for Auditor had only a majority of 2169 over Buckley in Newton. For Attorney General the vote for Warner was 18,575 and for Dever 8865. Senator David I. Walsh led the Democratic ticket in Newton with 12,501 votes. Washburn received 15,083.

Two candidates who fared poorly in the Republican primaries in Newton received the solid support of the city on Tuesday. Frank Brooks for the Governor's Council polled 18,077 votes to Coughlan's 8825. McElroy for Sheriff received 17,381 votes and Robart 8730. For District Attorney the vote for Bishop was 18,822; Bruin, Democratic candidate, 7765. McCabe, who made an active campaign as an independent, received only 769 votes in Newton. McElroy's total vote in Middlesex County was 169,944 and Robarts' 155,280. Bishop's plurality over Bruin was about 30,000.

(Continued on Page 4)

KARALEKAS
ORANGE GROVES
A FULL CARLOAD Direct From the Grove at GROVE PRICES
Just Full of Juice
You can now drink more Orange Juice for Your Health's Sake at Low Cost
75 ORANGES, In Bag $1.00
A Most Complete Line and Biggest Variety of
FRESH FRUIT AND VEGETABLES
Low Priced for the Week-End
Visit New England's Gigantic and Most Attractive Trading Post — For Your Convenience
FREE DELIVERY CALL C. N. 5020—5021
The Karalekas Fruit Exchange, Inc.
On Centre St. by Old Crystal Lake Ice House
NEWTON CENTRE, MASS.

Used Cars-- A Large Stock From $50 up
Buy here where you get real values and a Square Deal. Liberal Terms Arranged
Silver Lake Chevrolet Company
Seventeen years in this location
444 Watertown St., Newton Tel. New. North 5880-5881

GILMOUR, ROTHERY & COMPANY
INSURANCE UNDERWRITERS
FORTY BROAD STREET . . . BOSTON
S. T. EMERY, NEWTON CENTRE

COMPLETE SERVICES
Sympathetic Understanding
THE loss of a loved one is burden enough, and to have someone you can rely on to look after every detail of the funeral is a great relief at such a critical time. Sympathetic understanding of the situation qualifies us to serve you.
George H. Gregg & Son
WALTER H. GREGG
Funeral Directors
296 Walnut St., Newtonville

Evening Current Events
to be given by
Dr. Samuel Macaulay LINDSAY
at the
NEWTON CENTRE WOMAN'S CLUB
Monday Evenings at 8 O'Clock
November 19, December 17, January 21, March 18, April 22
Tickets for the Course $2.00
Single Lecture $.75
On Sale by
Mrs. George A. Holmes, Tel. Centre Newton 0940

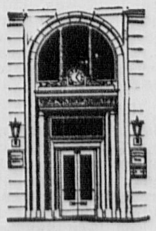

Full Length Door Mirrors
22 x 66
Edges Polished
All set on your door
Special at $18.50
Newton Glass Co.
302 CENTRE STREET, NEWTON
Right at Newton Corner

At Newton Corner
CASH FOR OLD GOLD
We Test and Weigh Free at Our Office or Your Home. Write or Call.
THE GOLD EXCHANGE
Stevens Bldg, Rm. 41—Newton Corner
For. App. Call Bluehills 3585
U. S. Gov. Lic. 3359

Your Community Chest
Invites You to
Tune in WMEX
November 9 to 21 inclusive
"Newton on Parade"
Sponsored by
The Newton Community Chest, Inc.
New All-Star, All-Newton Show
Each Night
Compliments of the Newton Trust Co.
NEWTON TRUST CO.
(Member Federal Reserve System)
Newton Auburndale | Newton Centre Waban West Newton | Newtonville Newton Highlands


HOTEL BEACONSFIELD
BROOKLINE (Boston) MASS
"The Hotel with the Home Atmosphere"
Enjoy the utmost in dignified living at this luxurious hotel, saving probable care and expense of housekeeping.
Beautiful Dining Room
Modern Garage
Gilman M. Lougee, Manager

Real Estate Mortgages
INTEREST NOW 5½%
Money to loan on one and two-family houses — Owner and occupant. Applications now being received.
MERCHANTS' CO-OPERATIVE BANK
24 School St., Boston, Mass.


Your Confidence
can be placed in this strong bank. We are chartered by the U. S. Government. Our deposits are insured up to $5000 by the Federal Deposit Insurance Corp. Capable officers and directors manage our affairs.
NEWTON NATIONAL BANK
384 Centre St., at Newton Corner

Money for Mortgages
Newton Co-operative Bank
299 Walnut Street, Newtonville

EXCUSE YOURSELF
To your Executors, Administrators, or Assigns by having some of our insurance to average up the mistakes and worthless investments your death will disclose.
MERRILL GARCELON
NATIONAL LIFE INSURANCE COMPANY, VERMONT
Purely Mutual Established 1850
James T. Phelps & Company, Inc., State Agent
159 Devonshire Street, Boston, Mass. Liberty 9350

Matinee 2.15 Paramount Sat. 1.30-7.45
Evening 7.45 Theatre—Newton Corner Sun. Con. 1.30

Sun. to Wed. Nov. 11-14
MAE WEST in
"BELLE OF THE NINETIES"
The Picture the Whole Country Is Talking About
Also MADELEINE CARROLL — FRANCHOT TONE in
"THE WORLD MOVES ON"

Thurs. to Sat. Nov. 15-17
LESLIE HOWARD
KAY FRANCIS
"BRITISH AGENT"
GUY KIBBIE
BETTE DAVIS
"BIG HEARTED HERBERT"
COMING NOV. 18—"BARRETTS OF WIMPOLE STREET"

COOLIDGE CORNER THEATRE
Cont. 2 to 11 — BROOKLINE — Bea. 3600-3601
Entire Week Starting Friday, November 9
The Late RUSS COLUMBO in "Wake Up And Dream" with ROGER PRYOR, JUNE KNIGHT
Co-Feature JEAN PARKER - JAMES DUNN "Have A Heart" with UNA MERKEL STUART ERWIN
Starts Fri.—GEO. ARLISS in "THE LAST GENTLEMAN"

EMBASSY
FREE AUTO PARKING
Waltham Mat. 2.00 p. m. Waltham 3840 Eve. 8.00 p. m.
Saturday and Sunday—Continuous Shows
Sat. thru Tues. Nov. 10-13
NORMA SHEARER
FREDRIC MARCH
CHARLES LAUGHTON
in "The Barretts of Wimpole Street"
— Co-Feature —
Franchot Tone—Karen Morley
May Robson in
"Straight Is The Way"
Wed. thru Fri. Nov. 14-16
DOLORES DEL RIO in
"MADAME DuBARRY"
—Co-Feature—
James Dunn—Jean Parker in
"HAVE A HEART"

WATERTOWN SQ. THEATRE
Matinee 15c Evening 25c
SUN.-MON.-TUES. NOV. 11-13
Diana Wynyard and Colin Clive in
ONE MORE RIVER
Warner Oland in
CHARLIE CHAN'S COURAGE
WEDNESDAY and THURSDAY
Edna Best and Wm. Powell in
THE KEY
Otto Kruger and Nancy Carroll in
SPRINGTIME FOR HENRY
FRIDAY and SATURDAY
Marion Davies in
OPERATOR 13
Charles Starrett in
MURDER ON THE CAMPUS

NEWTON HOSPITAL
(Legal Title)
Dependent on Contributions and Endowments for its Maintenance
More than one-half of the patients admitted to the hospital are unable to pay as much as the cost of their care.
EDWARD J. FROST
President
WICKLIFFE J. SPAULDING
Treasurer
18 Tremont St., Boston

Opportunities for Recreation
at
THE NEWTON Y. M. C. A.
for Men and Boys
Enjoy
Squash, Hand Ball, Volley Ball, Basketball, Swimming, Wrestling, Track, Bowling, Games, Gymnasium Classes, Instruction in Swimming
Write for additional information or Telephone New. North 0592
NEWTON Y.M.C.A.
276 Church St.

Automobile Repairing
Expert Workmen
Dependable Service
Jenney AERO Gasoline
Brook St. Garage
10 Brook St., Newton
Tel. New No. 3635

BUS TICKETS Everywhere
LOWEST RATES — RESERVED SEATS
SIMONDS the DRUGGIST
Watertown Square — Middlesex 3367
Representing: Greyhound Lines — Great Eastern Stages — Hub Line.

HOW NEWTON'S OPPONENTS FARED

Rindge Tech 13, Newton 7.
Manchester 21, Everett 6.
Waltham 34, Watertown 14.
Fitchburg 13, Brookline 0.
Arlington 32, Portland, Me. 0.
Medford 19, Camb. Latin 0.
Beverly 6, Lynn English 0.
Brockton 0, Malden 0.
Haverhill 21, Quincy 0.

WHERE THEY PLAY TOMORROW

Newton at Manchester.
Waltham at Medford.
B. C. High at Brookline (Monday A. M.)
Belmont at Arlington.
Camb. Latin at Haverhill.
Worcester No. at Everett.
Brockton at Fitchburg.
Rindge Tech at Lowell (Monday A. M.)

FOOTBALL STANDING

	G	W	T	L	PF	PA	PC
Waltham	6	6	0	0	106	20	1.000
Manchester	7	6	0	1	128	21	.850
Everett	6	5	0	1	130	31	.833
Arlington	6	5	0	1	87	20	.833
Quincy	8	6	0	2	52	33	.750
Rindge Tech	6	4	0	2	99	25	.666
Brockton	7	3	1	3	103	27	.500
NEWTON	7	2	1	4	56	77	.333
Camb. Latin	7	1	1	5	38	108	.616
Lynn Eng.	6	0	2	4	7	39	.000
Brookline	5	0	1	4	14	55	.000

NEWTON SCORING RECORD

	Tds.	G.	S.	Pts.
Moore	3	0	—	18
Treannie	2	0	—	12
Savignano	2	0	—	12
McLeod	1	0	—	6
Castoldi	0	4	—	4
Safeties (Everett)	—	—	2	4
	8	4	2	56

SUBURBAN LEAGUE STANDING

	G.	W.	T	L	Pf	Pa	Pt
Rindge Tech	3	3	0	0	63	7	6
NEWTON	2	1	0	1	26	19	2
Camb. Latin	3	0	1	2	13	57	1
Brookline	2	0	1	1	7	26	1

SPORT NOTES

Harriman In Horse Show Events

Gordon D. Harriman, son of Mr. and Mrs. Henry I. Harriman, of Centre st., Newton, a student at Avon Old Farms Preparatory School at Avon, Connecticut, at a recent horse show held at the school won first place in the bareback jumping event, and third place in the polo-bending event.

Special...
BUFFET LUNCH
Before the Harvard-Army Game
at the Hotel Puritan's
OLD BOSTON ROOM
$1.00
Arrange to meet your party here for cocktails and lunch. Free parking for our guests off Newbury Street, directly behind the Puritan, with entrance direct to
Old Boston Room
After the Game
Dinner and Dancing
HOTEL PURITAN
390 COMMONWEALTH AVE.
BOSTON

THE WEEK IN NEWTON SPORTS

RINDGE TOPS LOCAL ELEVEN TO WIN LEAGUE TITLE 13-7

Rindge Tech trampled the Newton High School football eleven underfoot last Saturday at Dickinson Stadium, Newtonville, to clinch the championship of the Suburban League, 13 to 7. The visiting eleven showed a clear margin of superiority over Newton running up fifteen first downs to but a single one for Newton. The orange and black took an early lead when Ernie Savignano intercepted a Rindge pass and raced 75 yards, the longest run on the Newton field this season, for a touchdown. The flash came midway of the first session and halted a long Rindge march which seemed destined to culminate in a score. Picking the ball out of the air a few yards before it would have settled into the Rindge receiver's arms Savignano tore down the left sideline with two other Newton players. No Rindge player had a chance to nail the fleet Newton youth. Captain Castoldi place-kicked the point giving Newton a 7 to 0 margin.

Rindge came right back and with Watson and Matthews featuring the assault continually threatened. Early in the second period Newton took the ball on downs on their 18-yard line to stop one advance but a Newton fumble gave the ball back to the visitors. On this occasion Newton again stiffened and took the ball on the 11-yard line. After a Newton punt Maloney romped through the Newton line to bring Rindge in the shadow of the Newton goal for the third time within the period. Continual plugging at the Newton line by Watson and Matthews finally carried the latter over for a touchdown from the 1-yard line. Rogers tried a place-kick but an offside Newton line blocked the ball. Given another opportunity to try for the point from the 1-yard line a Watson forward pass was knocked down by the Newton secondary and Newton led, 7 to 6.

Rindge marched down the field shortly after the kickoff opening the second half but Stewart, Newton's reserve centre, intercepted a pass to halt the attack near the Newton 30. Newton kicked into Rindge territory. On the second play Watson tore off 21 yards and Rindge was on another march. With a 16-yard gain on a forward pass as the feature Rindge reached the Newton 21-yard line. From this point Watson found a hole in the left side of the Newton line and ran 21-yards for the winning touchdown. Maloney carried through the same spot for the point after giving Rindge its 13-7 victory and the Suburban league title.

Community Chest Program to Begin

(Continued from Page 1)

brarian; and a round table group from Ward 5, including Julius E. Warren, Mrs. Theron B. Walker, Mr. Frank L. Richardson and Mr. Charles C. Dasey.

Tomorrow evening, General Daniel A. Needham is the first speaker; the High School Band renders some stirring music; the ERA Orchestra furnishes the usual marching theme music throughout the program; Miss Bertha Allen, Superintendent of Hospital with a corp of nurses in attendance on stage, will deliver a talk on the needs of the Sick and Aged in Newton. Dr. Cecil Clark will introduce one of his nit-wit dialogues.

The fact that the High School Band, band cheer leaders and Miss Jean Budding, leader of the High School Band, will give a student atmosphere to the occasion, is balanced by a splendid dialogue between Mr. Walter R. Amesbury, Chairman of the School Committee and Mr. Julius E. Warren, the new Superintendent of the Newton Schools.

The Sunday evening program is of an entirely different nature and the audience is by invitation. The program is of a concert type of program, suitable to Armistice Day.

The principal speakers will be Father Russell T. Haley and Dr. Edward T. Sullivan. The meeting will close with the Star Spangled Banner sung by Madame Rose Zulalian, famous for her rendition of same at the Democratic Convention in Chicago. Commander Arthur McCarthy of American Legion Post No. 48; Commander George E. McNamee, Veteran of Foreign Wars; and Chaplain Theodore Morton of American Legion Post No. 48 will also speak briefly. In addition, there are outstanding operatic vocal numbers by Camille Jirouard and William Bilodeau. Mrs. Vincent V. Hubbard of Newtonville will accompany these artists, who have been supplied through the courtesy of the Hubbard Vocal Studios.

On Sunday afternoon there will also be a one hour program at 2:00 p. m. from WBSO. Mr. Edwin C. Johnson and Dr. Miriam Skirball will be the principal speakers.

Entertainment will be provided by Mrs. Mary Barr Snyder playing first movement for Greek Concerto in A minor, accompanied by Ralph McLean at second piano. A trio from the All-Newton Music School composed of Anna Kovitz, violin; Norma Olson, 'cello; Dorothy Kovitz, piano will render a beautiful number entitled "Gysy Rondo" by Haydn.

"Newton on Parade" moves into remote control studio in the High School Building on Wednesday, the 14th, at the same hour. Beginning the 15th the Newton Community Chest is sponsoring a series of two hour programs 7:30 to 9:30 from this same remote control studio with 79 different speakers and different musical organizations each evening and all devoted to explaining in an interesting manner the work accomplished in Newton by the 14 individual agencies which comprise the Newton Community Chest, Inc. A large audience composed chiefly of all officers and directors of the Chest Campaign, executive committee, village chairmen, village majors, captains and workers, was present.

Complimentary tickets have been distributed to the villagers through campaign workers for the programs of November 9, 10, 12 and 13. These tickets are good up to 7 p. m., at which time the public without tickets will be admitted. Doors close at 7:10 to permit the radio director to give final instructions to the audience and participants.

Mr. Leon B. Rogers, President of the Newton Community Chest, Inc., believes that these programs, including as they do between 200 and 300 participants in the programs themselves and several thousand in attendance together with the listening Newton audience, will do much to further good community spirit and bring to the attention of the entire city its present needs,—and the necessity as well as the opportunity for supporting the private welfare agencies of the city. He further emphasizes the fact that this year's publicity, radio, and campaign expense is less than 3½% of the total fund to be raised and that this compares favorably with the general average of 8% for the vast majority of Community Chests.

FOOTBALL

Waltham H. S. Field, Waltham
SATURDAY, NOV. 17
2:00 P.M.
Newton H. S.
vs.
Waltham H. S.
THANKSGIVING DAY
10 A. M.
Brookline at Newton
Suburban League Game

SPORT NOTES

Johnson and Houghton Teammates

Teddy Johnson and Charlie Houghton, former Newton high school athletes, are teammates on the Morristown, New Jersey, Prep School football team. Houghton, who played tackle and end, has been playing a backfield position most of the season, along with Johnson. The latter has been playing an inspired game. In the game with Pingree school Houghton played at tackle in order to favor an injured leg while Johnson was easily the outstanding Morristown player. Johnson's kicking enabled Morristown to hold Pingree to a scoreless tie. He also made the longest run of the game, a jaunt of 31 yards.

Huston Scores for Gymnast

Brown University won its first football game in four starts last Saturday upsetting Springfield Y. M. C. A. College, 13 to 7. Capt. Karaban of Brown tallied the Bears' two touchdowns although Perry Elrod, former Newton star, gave him valuable assistance with his ball-carrying. Warren Huston, another former Newton luminary, was brilliant for the Indians. He reeled off a 25-yard jaunt and a few plays later a 36-yard run for Springfield's touchdown. A 35-yard runback of a kickoff was another of his contributions while his punting was the most brilliant seen on Brown field in a long time. Bob Chapin, a Newton Centre youth, played as a reserve guard for Brown.

Newton Post A. L. Ball On Nov. 12th

The annual Armistice Day ball of Newton Post, American Legion, will be held on Monday night, Nov. 12th, at the State Armory, West Newton. There will be a concert by the orchestra from 8 to 9 and dancing from 9 to 12. The grand march will be lead by Mayor Weeks. At 11 o'clock a patriotic tableau will be presented. The committee in charge of the affair is headed by Vice Commander Charles E. Walker of Newton Post.

Cunningham Made Patrolman

James L. Cunningham of 118 River st., West Newton, was appointed a member of the Newton police department last Friday to succeed Patrolman Michael Mooney who resigned. Cunningham, who is 31 years of age, was appointed a member of the reserve force on Oct. 4, 1930. He was assigned to do relief duty nights.

80th Birthday of Claflin Guard Veteran

Richard Cunningham, chairman of the Wellesley Board of Assessors, will celebrate his 80th birthday on Nov. 11th by holding a reception in the Unitarian Parish House, Wellesley Hills, from 4 to 6 p. m. Mr. Cunningham is well known in the Newtons. He was a member of the Claflin Guard, old Company C of the 5th Massachusetts Infantry, 60 years ago, under Captain Walworth. He cooperated with Mayor John W. Weeks in the development of Newton and Wellesley through the building of the old Boston & Worcester Street Railway. Mr. Cunningham will be glad to have his Newton friends call and greet him at his birthday celebration.

NEWTON RESERVES TO SEE ACTION IN GAME WITH MANCHESTER

Tomorrow afternoon the Newton High School football team takes its first trip in many years outside of Massachusetts to meet Manchester (N. H.) Central High at the latter's gridiron. With several of the squad suffering from injuries and several others nursing minor hurts and bruises Coach Sanborn will be forced to use many of the reserves in the game. During the past three weeks three regular guards have been lost for various reasons although the starting guards, Gale Wisbach and Sam Miller are still rated as regulars. These two lads will start at the guard berths tomorrow.

Caruso, Koffman, and DeNapoli, three youths who have pressed the two starters all season are the three guards who have been lost to the squad. Caruso and Koffman are lost for the season while the status of DeNapoli is not yet definite. Whether or not he will play in the Waltham or Brookline games will have to await further developments.

In the backfield Sargent Moore is nursing a knee which may keep him out of action tomorrow. Ernest Savignano, who was removed from the Rindge game with an injured thumb, will probably see some action but he is handicapped in handling the ball which may force him to the sidelines. Captain Gus Castoldi aggravated an old injury against Rindge and while he also will probably start against Manchester he will have plenty of relief service from the reserve ends.

Coach Sanborn will probably start his regular line with Castoldi and Byrne at the ends, Grown and Milner as tackles, Miller and Wisbach as guards, and Melvin Swig at centre. Savignano, Paul Treannie, Ernie McLeod and Reardon are tentative backfield starters. "Tommy" Thompson, a brother of Charley Thompson, 1933 captain, is slated for plenty of action in the backfield. Another lad likely to get Coach Sanborn's nod early in the game is Guido Castoldi, younger brother of Captain Gus. This youth is coming along well and with another year ahead of him may fit into the holes which will be left by graduation. Pete Morrison is shaping up as a reserve centre as a relief for Milner or Grow. Weinstein, who was injured in the Quincy game about the same time as Koffman, is still unavailable.

Alan Wilson, reserve tackle who earned a regular berth in the last two games, is the only player who will become ineligible next Monday when the local scholastic eligibility rules become effective.

That Coach Sanborn is thinking of next year's season is revealed in the fact that a large number of the reserves have one or two years more to play football. A few of the regulars will also be on hand next year. This latter group includes Howard Milner, tackle, and Ernie Savignano, Sargent Moore, Ernie McLeod, and others in the backfield. Linemen who have seen considerable action who will be back again include Wilson, at tackle, Wittens and Allen, ends, Koffman and DeNapoli, guards, and Packard, centre, giving the Newton coaches an excellent seasoned group to work with.

Getting back to tomorrow's game it is interesting to note that Manchester was the first team to upset Everett, winning last Saturday 21 to 6. Manchester packs an offence which is largely built around "Iron Bull" Dubuis, who was a star performer in the game at Newton last year. While the Manchester offence depends largely upon end runs it has a good line attack as well. Newton should be due for another defeat unless the orange and black plays an inspired game. Manchester can be stopped by a good, fast-charging line, but on the basis of the season to date it does not look as though Newton were equal to the task.

Y. M. C. A.

Rodeo Trip

On Saturday, Nov. 10th, the members of the Boys' Department will attend the Rodeo at the Boston Garden. The party will leave the "Y" at 1:15 p. m., under the direction of Mr. Andrew, Associate Director of Boys' Work.

Sunday Sing

On Sunday afternoon, Nov. 11, the members of the Boys' Department will gather at the "Y" at 3:30 p. m., for the second in the series of Sunday Sings being held throughout the winter months. Rev. C. G. Strippy of the Beth Eden Baptist Church of Waltham will be the speaker.

The committee in charge of the Sing: Joseph Golden and Robert Holmes of Newton, Ralph Ellis of Newton Highlands and Jack Walsh of Watertown.

Refreshments will be served by Mrs. J. H. Stackhouse of Newtonville and Mrs. R. Y. Furman of West Newton, both members of the Women's Auxiliary of the "Y."

Holiday Hike

On Monday, Nov. 12, the members of the Boys' Division will celebrate the holiday by a hike to Prospect Hill, Waltham. The party will leave the "Y" promptly at 9:30 a. m., in charge of three leaders: Matt Billinge, Ed. Foster and Tom Sundborg, and hike to the camp site at Prospect Hill where they will cook dinner and play games.

Mr. Andrew, Associate Director of Boys' Work, will join the group shortly after noon and return with the party during the late afternoon.

Before leaving the "Y" for home, the whole group will go into the pool for a short dip.

have your car
Put In Proper Condition Before The Cold Weather Comes
The Cooling System on your car should be inspected, flushed and any small leaks stopped before you have anti-freeze solution put in it.
The Battery in your car should be tested and put in proper condition.
The Ignition should be serviced. Be prepared for the winter months. A small amount of money spent now may save you many dollars later.
Allow only experienced mechanics to do this work on your automobile. We have the experts and equipment to give prompt and dependable service.
Newton Buick Co.
Established 1917
371 Washington St., Newton Phone New. North 7150

SOCONY BURNING OIL FOR RANGES


PHONE WALTHAM 3960
FOR PROMPT DELIVERY
SOCONY-VACUUM OIL COMPANY, INC.

Kiwanians Elect Thompson As President

At the annual election of officers held Tuesday, November 6th, the Newton Kiwanis Club unanimously elected Rupert C. Thompson, Jr., President. The club year starts January first and a busy and important term is anticipated.



Kiwanis in New England is comprised of one hundred clubs with a total membership of five thousand business and professional men. The Governor-Elect of the New England District, James P. Gallagher, is a member of the Newton Club and a predecessor of President-Elect Thompson. This will mean the Newton Club will be expected to show exceptional leadership during 1935 and with Mr. Thompson at the helm it is confidently felt this will be a reality.

His education and business experience fit him especially well for the task ahead. He is associated with the Newton Trust Company in the office of Assistant Treasurer in charge of its Newton Centre office. During the past several years he has been identified with many of Newton's civic affairs and among other activities has served as Secretary of the Dartmouth College Club of Newton.

He will succeed James Forbes, Principal of the Newton Trade School, who is now terminating a successful year as head of the club. Mr. Thompson will be ably supported by Vice Presidents-Elect John J. Carver and J. Ernest Gibson.

James P. Gallagher, clerk of the Newton District Court and Governor of the New England Kiwanis district, attended the annual session of the Kiwanis International Council at Chicago on November 1st, 2nd and 3rd. The council is composed of 29 Governors-Elect, International Board of Trustees and the International officers. The business of the council is to formulate plans to assure the attainment each year of the objectives of the Kiwanis organization.

The Lieutenant Governors training school and conference for the New England district will be held at Boston on November 17 and 18 under the direction of Governor-Elect Gallagher. The mid-winter conference at which district officers will be installed is scheduled for the week of January 6th. It will be held in Boston.

"Sherlock Holmes" School Play

(Continued from page 1)

Three Musketeers" and Mr. Elicker will long be remembered as John Silver in the highly successful presentation of "Treasure Island." Mr. Carl Swan who has recently starred in comic parts takes the part of Larrabee, the blackmailer, ably abetted by Mrs. Edith E. Newcomb. Mr. Swan starred as Tony Lumpkin in "She Stoops to Conquer" and Mrs. Newcomb nearly stole the show in 1933 as Milady in "The Three Musketeers."

The same villainous crew that made "Treasure Island" so exciting a production should combine, in the parts of underlings to Prof. Moriarty, to make the performances thrilling enough. The parts of Craigin, Leary, McTague, Bassick, and Forman are taken by Messrs. Thurber, Enoch, Consodine, Hussey and Cutting. Especially should their performances please the junior high school audience for whom a special Saturday morning performance has been arranged.

Other parts will be taken by George Rohrbough, as Dr. Watson, and Lester Davis '35 as office assistant to the great detective.

The production committee, headed by Miss A. Hortense Church, has subdivided its energies so that every member of the faculty has some connection with the play, which is annually undertaken not only to provide funds for carrying on student welfare work but with the hope of further centering community interest in the schools. To that end a special effort in being made by the committee to make the performances, particularly that of Saturday evening, community affairs.

Charles Ward Post, 62 G.A.R., Installs Officers

On Saturday, Nov. 3, Charles Ward Post, 62, G. A. R., held their annual installation in the Memorial Building at City Hall. Joseph Rossiter was the installing officer. Officers installed were: Commander, Leonard Boyd; Sr. Vice-Com., Joseph Rossiter; Jr. Vice-Com., Comrade Ayles; Adjt., Mrs. Osborne; Surgeon, Otis Gray; Chaplain, Mrs. Beckwith; Officer of the Day, Otis Gray; Q. M. Sergt., Curtiss Abbott; Q. M., Mrs. Kidder. Commander Boyd spoke interestingly of his years as a member of Post 62. Pres. Agnes Sheridan also spoke briefly.

Post 62 has lost four members the past year. Five of the six remaining members of the post attended the installation. They were Comrades Boyd, Ayles, Rossiter, Gray and Abbott.

Members of the post voted to present $100 to the Gov. John A. Andrews Home and at the close of the meeting drove there to present the check for that sum. Members of Tent 2, D. V., presented Comrade Curtiss Abbott with a beautiful birthday cake, it being his 94th birthday.

Star Market Co.

Where Quality Is Never Sacrificed For Price
304 WALNUT ST., NEWTONVILLE
FRIDAY AND SATURDAY

GENUINE SPRING LAMB—SOFT, YOUNG, TENDER
LEGS—6 to 8 lbs. average ..... lb. 19c
LEG AND LOIN—10-14 lb. ..... lb. 18c
FORES—Boned and rolled if desired ..... lb. 10c

TURKEYS Fancy, Fresh, Very Tender
8 to 10 lbs. average ..... lb. 31c
PORK LOINS—Rib or Chine end ..... lb. 17c
BONELESS UNDERCUT POT ROAST ..... lb. 21c
THICK END CORNED BEEF, lean ..... lb. 19c
CHICKEN—Fancy Fresh, 4-lb. average ..... lb. 25c

SUNKIST ORANGES ..... 2 doz. 45c
Full of Juice—Very Sweet
SUNKIST LEMONS ..... doz. 25c
"ANDY BOY" BROCCOLI ..... 2 lbs. 19c
MAINE POTATOES ..... 100-lb. bag 99c

SUGAR ..... 10 lbs. 51c
Virginia Dare Vanilla Extract ..... bot. 25c
BISQUICK ..... lg. pkg. 30c
Wax Rolls with cutter ..... 3 rolls 23c

TUNA FISH—Genuine White Meat 2 cans 35c
BIRDSEYE ASPARAGUS, Frosted, Garden Fresh, Green and Tender ..... Pkg. 31c
GOLDEN CORN—B & M Whole Kernel ..... 2 cans 33c
WAX BEANS, Fancy Cut—Very Tender ..... 2 cans 29c

Giant STUFFED OLIVE VALUE ..... pt. 35c
Giant PLAIN QUEEN ..... pt. 25c

ORDERS DELIVERED FREE
Tel. Newton North 8280

Albert's
Beauty Studio
Incorporated
312 Walnut Street
Newtonville



Every Woman wants to look her best . . . to be truly chic . . . to appear gloriously young.

Only constant care of the hair, skin and hands, will inspire a long-continued beauty, a supple loveliness that spells YOUTH.

You'll be delighted to see how long your hair, face and hands will retain their charm after our experts have had you in charge!

All our beauty treatments are definitely formulated to freshen and animate . . . with youth and vibrancy.

Telephone
N. N. 7630
for
Appointment

Hilliard's Good Candy Made Right In Sight

SOMETHING NEW!
Almond
IN-UMS
AS GOOD AS THEY SOUND
340 Walnut St., Newtonville
39-A Lincoln St., Newt. Hlds.

RADIO
SALES — SERVICE
RCA and Cunningham Tubes
AUTO RADIO
Garden City Radio Company
333 Walnut St., Newtonville
Tel. New. North 4751



Letty's Beauty Salon
Formerly of 289 Elliot St., N. U. Falls
NOW LOCATED AT
815 WASHINGTON ST.,
NEWTONVILLE
(Opp. R.R. Station)
LIMITED SPECIAL
Shampoo and Finger Wave 75c
Duart Croquinole Permanent Wave, Better Ringlet Ends
$4.95 complete
Appointment 10 A.M. to 8 P.M.
Call N. N. 5930

Come and See Shop
318 WALNUT ST., NEWTONVILLE
Danish Pewter at Amazing Prices
New Art Glass and Linens
HANDKERCHIEFS
Good Enough to Eat
Jewelry for Street or Evening Dress
Unusual CHRISTMAS CARDS
ORDER NOW

the old deal
that has been used by this store for 48 years wasn't changed by the election Tuesday. "Food of highest quality at lowest prices possible for such food."
AVANTAGGIO
843 Washington St., Newtonville Tel. New. North 6346
Established 48 Years

Want Traffic Restrictions On Austin St.

A hearing was held before the Board of Aldermen on Monday night on a petition that Austin st., Newtonville, between Walnut st. and Lowell ave., be restricted to one hour parking. Carl G. Miller of 21 Austin st. protested that he had entered a petition asking that Austin st. be made a one-way street between Walnut st. and Lowell ave., and that parking be limited to one side. He wanted to know why the City Clerk had not included the one-way restriction in the notice of the hearing. Alderman Grebenstein, chairman of the Traffic Committee of the Aldermen, informed Mr. Miller that the hearing was being held on a different petition.

Miller stated that Austin st. is narrow, used by many large trucks and that despite the fact that parking is supposed to be restricted on one side for a distance from Walnut st., this restriction is not enforced and cars park all day long on both sides. He said four signs had been placed along the street several years ago calling attention to the restriction, but for a long time only one of these signs has remained standing. He complained that cars park all day long in front of his house and his neighbors' houses and impede other cars passing. He stated that some of the all-day parkers are persons who commute to Boston. One is a young man who works in a nearby bank, and another is an employee of the library department. He said he had remonstrated with some of those who park their cars all day and had been told to "Mind your own business." He said that cars are parked on Austin st. at night without parking lights, and that this law is being violated on all streets in this city. He stated that the Newton Welfare Bureau has 5 or 6 cars parked on Austin st. most of the day.

Dr. John Barker of 16 Austin st. objected to a one hour parking restriction. He said it would cause him inconvenience. Harriet Parsons, executive secretary of the Welfare Bureau, said the bureau has 5 cars, three of which are on call at all hours to go to various parts of the city. She said the bureau has meetings four times each month and the members want to park within reasonable distance. She asked that the Welfare Bureau be excluded from the parking restrictions. Paul R. Knight of 34 Austin st. said he favors Austin st. being made one-way between Walnut st. and Lowell ave., but he does not favor the one hour parking restriction. He does object to cars parking in front of his driveway and front door. The matter was referred to the Committee on Street Traffic.

Central Women's Ass'n. Has Interesting Meeting

Wednesday, November 7th, the Woman's Association of Central Church, Newtonville, enjoyed a remarkable program.

Mrs. Irving O. Palmer, the president was in the chair. Mrs. Merrill sang two selections. After the skilful and rapid disposal of reports and other items of business, including change in the constitution and full information about the Friendly circles to be at once initiated, the assembly turned to the theme of the day, Cenral Church, its activities, aims and aspirations. The variety and charm of the revelation, began with Mrs. Andress's showing of the work for kindergartners in the church school, and closed with Mr. Merrill's dream of what Central Church might, —with more room, a larger membership, and earnest spirit—do for the whole parish community. Mrs. Andress explained the first method with the Kindergartners. Mrs. Franklin Field, superintendent of the primary school, explained her way of meeting the need of child life, in lessons of kindness, reverence, respect for belongings of others,—"positive doings, not many don'ts." Miss Benson in prejunior department, meets the active age of pupils when "we do things,"—when "we are at work in God's world." Mrs. Woodward's lantern pictures and her talk, made more poetry out of the Song of Creation in the Bible, showing a fire mist and a planet, and life stages from green scum to dinosaur, caveman and Adam. Mr. Kuebler gave an account of the Young Peoples' organizations and meetings. It was a long program but it held the audience to the last. Mrs. Carver, secretary of the Massachusetts Congregational Conference of Woman's work brought a message of gracious appreciation for the work of Central Church.

Many Friends Honor Mrs. Soden on 90th Birthday

Nearly three hundred invited guests attended the evening reception in honor of Madame Mary E. Soden on her 90th birthday, Wednesday, Nov. 7th.

The beautiful and spacious rooms in Madame Soden's home were tastefully decorated with roses, chrysanthemums and palms.

It was indeed a beautiful setting for the lovely lady who had grown old so gracefully. A number of relatives and out of town friends came long distances to be present. Among the many distinguished guests were: President and Mrs. Daniel Marsh of Boston University, Dean Harvard Le Sourd of the graduate school of B. U.; also Dean Carl Ell, vice president of Northeastern University.

A splendid musical program was rendered by the Elsie Foss trio: Irene Forte, violinist; Ruth Masters, cellist; and Elsie Foss, pianist.

Newtonville

—Miss Jean Wilson of Brookside ave., a senior at Wheaton, was an usher at the sophomore hop at the college Saturday evening.

Newtonville

—Tune in "Newton On Parade," Nov. 7-15, WMEX, 7.30 to 8.30 P.M.

—Mrs. H. T. Perry of Bowers st. is confined to her home with a fractured arm.

—Mr. and Mrs. Richard M. Nichols (Marion Timbie) of Hinsdale, Ill., are guests of Mrs. Nichols' parents, Mr. and Mrs. W. H. Timbie.

—The Dramateurs will present "The Enemy" on Wednesday and Thursday evenings of next week at eight o'clock in the New Church Parish House.

—The regular monthly meeting of the Women's League of the New Church will be held in the Parish House next Wednesday beginning at 10 o'clock.

—Mr. and Mrs. Albert P. Everts of Kirkstall rd. were delegates to the meeting of the Investment Bankers Association which was held at the Greenbrier, White Sulphur Springs, W. Va., last week.

—Mrs. Mary J. Doane, widow of Seth Doane, died on Nov. 6 at 109 Walnut st. in her 80th year. She was a native of Somerville and had resided in this city for 20 years. Her funeral service was held yesterday and burial was in Woodlawn Cemetery, Everett.

—Mr. Robert Weaver, assistant of the Central Church Sunday School, is acting as Adult advisor to the group of boys which attend the Newton Y. M. C. A. each Tuesday afternoon at 4:45 for a half hour gym period and half hour swimming period.

CENTRAL CONGREGATIONAL CHURCH

NEWTONVILLE
Rev. Randolph Seaman Merrill, Minister
November 11

9:45—Men's Class.
9:45—Church School.
11:00—Church time Kindergarten.
11:00—Service of worship. Mr. Merrill will preach. Franklin Field and Carol Choir will sing.

Newtonville

—Mr. Francis H. Russell, an attorney of Greater Boston, will speak on "The Challenge of Lost Youth" at the young people's union Armistice Day service in the Methodist Church Sunday evening at 6 o'clock.

—Dr. and Mrs. Cecil Dunn, who were married recently, are now at home on Ware st., Cambridge. Mrs. Dunn is the former Miss Lois B. Harwood, daughter of Mr. and Mrs. Harry A. Harwood of Linwood ave.

—Mrs. Frank Bean of Rochester, N. H., was a guest of Mrs. George Cameron of Newtonville ave. this week. She is the former Miss Chisholm who was a deaconess in the Methodist Church here several years ago.

—The Young People's Society which usually meets at 7:00 o'clock will join in the Peace Rally which it is planning with the young people of the Methodist Church, to be held at their chapel at 6:00 o'clock. There will be no meeting of the Central Church Y. P. S. at 7:00 o'clock.

—A series of motion pictures which carry interesting moral lessons are being shown in the Assembly Hall of the Methodist Church School during the first part of the period. Later the various classes discuss these problems in their class rooms. "Broken Lullabies," a post war picture dealing with mental readjustments, will be presented.

—The Women's League of the New Church will hold its annual fall sale in the Parish House on Friday, Nov. 16, at 3 p. m. Mrs. H. M. Warren will be in charge of the table of home-cooked foods and Mrs. E. D. Robb will preside at the utility table. Supper will be served at 6:30 followed by a postscript dessert course of dramatic farce.

—The Junior High Society of the Central Church, will meet on Sunday at 5 o'clock in the Social Hall, for its regular meeting. The worship service will be in charge of Sidney Ganteaume and Peter Packard. The guest speaker of the evening will be Miss Mabel Manning of the F. A. Day Junior High School who will speak to the group on "Russia, As I Observed It." The November outing of the society will be held Saturday, Nov. 10th in Weston.

—Group 1 from the Woman's Association of the Methodist Church, Mrs. George F. Williams, chairman, will meet with Mrs. George W. Taylor on Tuesday afternoon of next week. Group V will meet with the chairman, Mrs. Louis W. Bruemmer in the evening, and Group VI, Mrs. Frederic E. Drew, chairman, will be the guest of Mrs. John W. Duff the same evening. On Wednesday afternoon Group III, Mrs. Frank A. Morrison and Miss Caroline R. Gilman, joint chairmen, will meet with Mrs. W. Clarence Lodge.

Young People to Have Impressive Peace Rally

Armistice Sunday evening, at 6 o'clock, will find the high school, college and older young people of Newtonville gathering in the Chapel of the Methodist Episcopal Church, Newtonville, for the purpose of honoring the idealism of those who fought the last great war. Under the joint auspices of the Central Congregational Church and Methodist Church Young People's Societies this meeting is an open meeting to the young people of the community who are interested in the promotion of peace. The speaker of the evening will be Francis H. Russell, of Arlington, Mass. Mr. Russell is a director of the League of Nations Association, Massachusetts Branch, a graduate of the Harvard Law School, and a student of International Affairs. Not only is he a speaker of keen insight and unusual interest, as proven by the fact that he has fulfilled more than 150 speaking engagements in the New England States on this subject, but he also was chairman of the committee which brought to Boston last week the internationally known Vera Brittian, lecturer and writer on peace.

Mr. Russell's subject will be "The Challenge of the Lost Youth." The service of worship preceding the talk will be in charge of Miss Guinevere Brown and Mr. David Eddy representing the two churches, which will begin promptly at 6 o'clock in order that there may be a full forty minutes for the talk and the forum session to follow. The joint committee planning the meeting include: from the Methodist Church, Howell DuPuy, Guinevere Brown, Frederick E. Drew, Patricah Spaulding, Frederick W. Briggs, Jr., and Dr. L. W. C. Emig; from the Congregational Church, Richard Jarrell, Dorothy Schipper, George Maynard, David Eddy, Grace Rangnow and Ernest W. Kuebler. Young people of the community are invited.

Claflin Club to Hold Annual "Show Night"

The Claflin Club of the Newtonville M. E. Church will hold its annual "Show Night" next week Friday evening, Nov. 16, in the assembly rooms of the church. Mr. George W. Taylor is chairman of the committee in charge which has arranged a varied program of humorous entertainment. This annual affair always attracts several hundred members and friends of the church and its Men's Club and this year should be no exception.

We Give the
Best Values
on
High Quality Paints
in Greater Boston



The Policy of Our Store is to Carry High Grade Merchandise to Sell at the Lowest Possible Prices.
Terms: CASH and CARRY



There are 500 sq. ft. of lasting beauty and protection in this can.
Only $2.95 gal. $1.00 qt.

PEE GEE Four Hour ENAMEL
This is the enamel you have been looking for. Durable, wear resisting. 14 beautiful colors.—Special Price
Qts. 95c —Pts. 50c

PEE GEE FLAT WALL PAINT
Very easy to apply. 12 beautiful colors. Hides and wears. Ask for information on Mottletoning.
Gal. $1.75—¼-Gal. .55

PEE GEE Porch and Floor Quick Drying ENAMEL
will "put up a good front" on your porch.
$2.95 Gal—85c qt.

Come in and See our BRUSHES



BAY STATE BRUSHES
Just what you need to apply high grade paints, varnishes and enamels.

A Coat of PEE GEE FLOOR VARNISH
will make you proud of your floors. Varnish your floors now so they will look new for the coming holidays.
Qts. $1.00

Semi Gloss Wall Paint Only $2.79 gal. 80c qt.



COLD WEATHER, SNOW AND ICE
You know your house must be protected to withstand winter weather. PEE GEE Paint gives you this protection.
$1.98 Gal.—65c Qt.

STOP THAT Leaky Roof with PEE GEE ROOF COATING
75c Per Gal.

Agents for DUTCH BOY WHITE LEAD—We are Agents for BAY STATE PAINTS and VARNISHES

Many of Newton's Best Painters Trade Here!



When you Need Painting Work Done Hire a Good Painter We Can Recommend One to You—COMPARE THESE PRICES.

	Gal.	Qts.	Pts.	½ Pts
LINSEED OIL	.78			
TURPENTINE	.63			
SPAR VARNISH	3.15	1.00	.55	.30
SYNTHETIC VARNISH	3.50	1.20	.70	.40
FLOOR VARNISH	2.95	1.00		

The TRADING CENTER



867 Washington St., Newtonville, Mass. Phone Newton North 4793

Fire Endangers Family at Newtonville

A fire which started in the living room at the home of Thomas Halloran, 11 Craft street, Newtonville, about 6:30 Tuesday morning, filled the house with dense smoke and necessitated Halloran's wife and children making a hasty exit from the house. The smoke awakened the two children of the family and their cries aroused the parents. Halloran started to fight the fire after telephoning to the fire department and succeeded in confining it to the living room until the firemen arrived. Mrs. Halloran rushed from the house with her four year old son. When she returned to carry out her three year old boy, she found he had left his crib, and she was unable to locate him in the thick smoke. Joseph Morrisey who resides in the other half of the house, found the Halloran child in a room on the second floor and carried him to the street. The damage to the house and furnishings was estimated at about $500.

Newtonville

—Mr. Orin F. Gallagher of Churchill st. was elected one of the directors of the Veteran Odd Fellows' association at the 60th annual meeting in Ford Hall, Boston.

—Mr. and Mrs. John Reed, former residents of Bonwood st., who are now living in Wakefield, are receiving congratulations on the birth of a daughter, Marcia Knight Reed.

—Mrs. Atlee Lane Percy of Bonwood st. is chairman of the handkerchief table at the bazaar which is being held this week at the Morgan Memorial for the benefit of the day nursery.

—Mr. and Mrs. Edwin Alexander (Madaline Doggett) who have been living in Boston since their marriage have gone to Philadelphia where Mr. Alexander will continue his theological study.

—Prof. W. G. Sutcliffe will speak on "Is Democracy on Trial?" at the meeting of the Barnacles at the home of Mr. and Mrs. P. W. Carter, 16 Balcarres rd., West Newton, Sunday evening, Nov. 18.

—Members of the Men's Club of St. John's Church are planning a "Family Night" for Thursday evening, at 6:30 in the Parish house. A dinner, prepared entirely by the men, will be served, and will be followed by a novel entertainment. During the dinner an amusing series of old-fashioned pictures, taken 25 years ago, will be flashed on the moving picture screen. President Riley Hampton is in charge of dinner arrangements, and the entertainment committee consists of Col. Harry Cormerais, Dr. Cecil Clark, and Dr. Avery Dunn.

What Does an O. K. by a hospital Mean?



99c contents
A CASE OF 12
16-OZ. BOTTLES

At seven leading Boston hospitals you'll find Bostonia Beverages in use day after day. The fact that these hospitals use beverages by Bostonia is an indication of purity—an important factor in the beverage you buy.

In the Homes of Newton Citizens

Get better acquainted with the Bostonia family—Lime and Lithia, Lime Rickey, Sparkling Water, and Pale Dry and Golden Ginger Ale. Let your children drink Bostonia Beverages. Makes a delicious drink, forenoon or afternoon. And for your own parties, Beverages by Bostonia are, of course, always welcome—straight or as a mixer.

By
BOSTONIA
FULL PINTS—16 OUNCES

NEWTON CENTRE
Beacon Pharmacy
Bond Market
Crystal Spa
Damiano's Market
E. Divasta
Frank Frost & Co.
Gasbarri's Market
Mosher Drug Store
Newton Centre Delicatessen
Newton Centre Market
Newton Market
Richard's Luncheonette
Shepard's Pharmacy

NEWTON HIGHLANDS
Waterhouse Drug Store

WEST NEWTON
Charles Pharmacy
Cochrane's Market
C. A. Stimets
McCarthy's Drug Store

NEWTON
Dewey's Market
Fox Drug Store
Hubbard's Drug Store
Hudson's Drug Store

NEWTONVILLE
Buell's Market
Dooley's Drug Store
Edmands Pharmacy
Newtonville Delicatessen
Paine's Drug Store
Paramount Market
Star Market
Village Beverage Store, Inc.
Walnut Drug Co.
Washington Park Pharmacy

AUBURNDALE
Auburndale Food Shoppe
Keyes Pharmacy
Mosher Drug Store

NEWTON LOWER FALLS
Mills Pharmacy

WABAN
Fyffe's Market
Rhodes Pharmacy
Waban Fruit Market

S. S. PIERCE CO.

THE NEWTON GRAPHIC

Published Every Friday by The Newton Graphic Publishing Co., Inc., at Newton, Massachusetts

Entered as second class matter at the Postoffice at Boston, Mass.

OFFICE AT 11 CENTRE AVE., NEWTON—P. O. BUILDING
Mail address Box 205, Newton, Mass.—Tel. New. No. 4354-4355

W. K. BRIMBLECOM, Editor—Business Manager
EDW. H. POWERS, Associate Editor

National Advertising Representatives—J. Bain Thompson Associates, 38 Newbury St., Boston, Mass. 30 Irving Place, New York City

Contributions from readers are gratefully accepted when accompanied by the name and address of the writer. No contribution will be published unless signed with initials or other designation unless the management has been provided with the correct name and address. The editorial policy is confined entirely to the column below, and articles or opinions, signed or unsigned by the writer, are not to be regarded as the editorial opinion of the publishers.

MEMBER NATIONAL EDITORIAL ASSOCIATION

MEMBER MASSACHUSETTS PRESS ASSOCIATION

THE VOTERS HAVE SPOKEN

The voters of Massachusetts have spoken. They have chosen those who are to bear the responsibilities of the government of the State for the next two years. The election proved many things. In the first place it placed an indelible stamp of approval upon the national administration in its efforts to lead the way to economic recovery. It also proved that the Republican candidates for major offices had no chance to be elected. It was an occurrence in which individuals did not count in the slightest. Furthermore it proved beyond any shadow of doubt that the Republican party must develop a constructive and progressive program in order to regain its place in the State, as well as in the Nation. This program must of course be based upon sound governmental practices but it must also contain definite programs for the benefit of individuals. The task is far from hopeless despite the overwhelming setback of Tuesday. And there is no time like the present to begin.

NEWTON—THERE SHE STANDS

Newton—there she stands. Like a towering tree midst a forest which has been largely stripped by the woodsmen Newton stands out in the state as the rock-bound Republican stronghold. Every Republican candidate was given a large majority here in Tuesday's election. It is to be regretted, however, that Newton did not stand behind Congressman Luce as it had been wont to do. Although Mayor Russell of Cambridge cut into the veteran Congressman's strength here it is significant to note that had Newton given the latter the same majority that it gave other Republican candidates the ultimate outcome would have been no different. Newton also gave substantial majorities to all but one of the various referenda. With a large number of voters registering their opinion on these matters there is little doubt as to the wishes of Newton residents.

YOUR OPPORTUNITY TO SHARE

Next week Thursday the annual Community Chest Campaign gets under way. This week a broadcasting program was begun which is intended to inform you as to various facts connected with the coming drive. In this campaign every one of us has an opportunity to share in a worthwhile cause. The various welfare and character-building agencies have had a difficult time in making both ends meet during recent years and the year ahead will be fully as difficult as those just past. The work of the agencies of the Chest is vital. It aims at the very fundamentals of citizenship. It not only is your duty to share in this work but it is an opportunity to help build for the future of Newton.

Newton People You Should Know

No. 2



SKETCHED FROM BLANK AND STOLLER PHOTOGRAPH

HENRY A. WENTWORTH

By F. F. MEYER

Born: on Beacon Hill, Boston, Mass. Feb. 22, 1884. Parents: Father, James H.—Mother: Alice C. (Keith).

Prepared: Lynn Classical High School, 1901. B. S. Mass. Institute of Technology, 1905.

Married: Edith Z. Ellis, Graduate of Smith College, 1906.

Family: 3 children, Nathan 23, (Resident of France), Vincent 19 (Dartmouth), Gordon, 16 (Newton High School).

Mr. Wentworth believes that a College Education sprinkles our perspective with the lure of Star-dust rather than Gold-dust. "The College does not supply you with a definite plan of life in its curriculum. But as for equipping you to savor life, to appreciate to the full the best that offers—no matter how far short you yourself fall in the attainment—nothing, he still believes, can take the place of those undergraduate years."

His life reveals the enduring quality of that influence. Mr. Wentworth was one year assistant at M. I. T.; several years in mining machinery business and in examination work in mining and metallurgy as a consulting engineer; technical director, then vice-president of the American Zinc, Lead & Smelting Company for ten years; again consulting engineer and mining operator; now president Farrington Manufacturing Company of Jamaica Plain, manufacturer of eye glass cases, safety razor b oxes, jewelry boxes, and the Charg-a-Plate used by department stores; executor and trustee.

Auburndale Co-operative Bank—director and chairman of finance committee.

Newton National Bank—director and member of executive committee.

Warren Brothers Company—director.

Braeburn Country Club—director.

Hobby—golf—was secretary-treasurer of Massachusetts Golf Association for three years, now vice-president of New England Golf Association. Moved to Auburndale in 1908 and has lived there ever since. Member of University Club, Boston (life); Engineers' Club, New York; Algonquin Club, Boston; Braeburn Country Club; Plymouth Country Club; Scott Fish and Game Club, Quebec; Mining & Metallurgical Society of America; American Institute of Mining & Metallurgy.

Mr. Wentworth's home is in Auburndale, 15 miles out of Boston, Mass., he has been able, to the less confined life in the country, to keep in shape and not grow too old.

Mr. Wentworth's business address, 55 Congress St., Boston, Mass.

Newton Stands by G.O.P. Candidates

(Continued from page 1)

State Senator Arthur W. Hollis had an easy victory in the First Middlesex District over his Democratic opponent, Dalton. Hollis received 18,982 votes in Newton and Dalton 8135. The four Republican candidates for Representatives to the Legislature had no opponents. In the Fourth Middlesex District Baker received 9240 votes, and Brimblecom 9011. In the Fifth District Saltonstall received 10,828 votes, and Luitwieler 9375.

For Clerk of Courts the Republican candidate, Smith, received 18,871 votes, and Brennan, Democrat, 8944. For Register of Deeds, Leighton, Republican, polled 18,120; Duffy, Democrat, 8868. For County Commissioner the vote was: Jewett, Republican, 17,513; Brennan, Democrat, 8809. For Associate County Commissioners the vote was: Donaldson, Republican, 15,759; Rogers, Republican, 15,186; Harley, Democrat, 7512; Murray, Democrat, 6554.

Edwards May Run in Ward 5

Roy S. Edwards of the Basley Lumber Company stated yesterday that reports had reached him from various sources that he is to be a candidate for Alderman-at-Large from Ward 5. He said it is true that he has been approached by several groups of citizens who asked him to run for this office, but because of his business and other activities he has been unable to commit himself definitely on this matter. He added that at a future date he will give his friends a definite answer as to his candidacy.

NEWTON SAVINGS BANK INCORPORATED 1831

REMEMBER
INTEREST BEGINS
NOVEMBER 10

Agency for
Massachusetts Savings Bank
Life Insurance

NEWTON SAVINGS BANK
"The Place for My Savings"

MUTUAL SAVINGS BANKS OF MASSACHUSETTS — STABILITY

Object To Gravel Pit At Oak Hill

A periodical visit of Oak Hill residents to city hall was made on Monday night. The cause was another petition from George S. Wilbur for a renewal of the permit to use buildings and operate machinery at the gravel pit of the Highland Sand & Gravel Company near Wiswall road, Oak Hill. There was so much opposition to the gravel pit when Mr. Wilbur applied for an extension of his permit last May, that the renewal was limited to six months. Mr. Wilbur said that he desires to continue operating the pit under the same conditions as he has the past six months. He stated that he has filled in a pond at the property during this period, using 10,000 cubic yards of fill.

Louis E. Smith of 325 Brookline street, Oak Hill, again led the opponents of the gravel pit. He said that the pit machinery is just as noisy as it was six months ago, can be heard ¾ of a mile, and in addition the noise of the big truck traveling to and from the pit annoys residents. He said that the development of large areas of land is retarded, much tax revenue thereby lost, and the interests of the city adversely affected. He stated that the city obtains little tax revenue from the gravel pit property. Mr. Smith argued that the time has come to stop gravel pits in Newton. He said he understands the Oak Hill pit is the only one now operating, and that gravel has been excavated not only from the property owned by Wilbur, but from the Estes property adjoining. He asked the aldermen not to renew the permit.

Carl C. Mullen of 269 Brookline street claimed that the conditions under which the last permit to operate the gravel pit was granted, have not been complied with. He did not state in what way the conditions were broken. Henry S. Cummings of 33 Oak Hill street said that the many gravel trucks rumbling over the streets destroy real estate values. He said that in recent years the assessments on land at Oak Hill have been largely increased and the values decreased because of the gravel pit. He contended that the city ought to buy the gravel pit property. Phillip Drinker said he recently moved from Brookline to a new street at Oak Hill expecting to find the quiet of a countryside, and instead he has to listen to the noise of the gravel pit. Sumner Roberts of 74 Oak Hill street said that the digging at the pit should be confined to the land owned by Wilbur.

Alderman Temperley asked Mr. Wilbur as to the area of the pond he had filled in. Wilbur said he did not know the area, but estimated it at about an acre. He told Temperley that the gravel pit property contains 71 acres and that 5000 cubic yards of fill will cover an acre to a depth of 3 feet. He said that the pond he had filled was used as a storage basin for water used in washing the gravel, but youths kept using it as a swimming place, and for this reason he filled it with clay and sand.

No action was taken Monday night on the petition.

Local Florist Gives Talk at Rotary Club

Mathew F. Ruane, popular Newtonville florist and known to his fellow Rotarians as "Mattie," gave an interesting talk at the Monday meeting this week on various phases of the florist business. "Plants are like human beings, they need sufficient nourishment but as in the case of people, there is danger in too much. Plants, like humans, must get rid of waste material, hence the little hole at the bottom of the flower pot," he said. When as frequently happens, some one calls Mr. Ruane on the phone as to how much water to give a fern, he says he replies, "Use common sense."

We must remember that few plants are successful the year around. It takes 15 months for the cyclamen from the planting of the seed to the first bloom. We cannot expect it to last after that more than a short time, especially in the dry and warm air of a modern house. But people will complain that they have wasted a dollar and a half on such a plant although they spend an equal amount on the movies without batting an eye.

Interesting is the story of bulbs, of which the speaker handles yearly some 100,000. Until 1916, when Quarantine Act No. 16 became a law, bulbs were imported from Holland; now we grow them in Virginia, Texas, on Long Island and in the Puget Sound region. Those raised in the far Northwest are the only ones that are superior to the Holland variety. Dutch growers of bulbs, anticipating the law of 1916 against them, came over here five years earlier to experiment with bulbs in this country. Mr. Ruane is of the opinion that as far as the danger from insect pests is concerned the Quarantine Act of 1916 was unnecessary.

The excellent organization of the Florists Telegraph Delivery Association, now worldwide in its membership, grew out of a meeting of 52 florists in New York in 1912. The penalties for members who are not honest in fulfilling telegraph and cable orders is so severe that seldom has any one dared to digress. The association issues a monthly publication. The business transacted reached its peak in 1928 when over eight millions of dollars worth of flowers were ordered in this way; then for a few years there was a decline; since 1932 an upward swing has taken place, and the association is again approaching the 1928 figure. The speaker answered several questions at the close of his valuable talk.

Two new members were taken into the fellowship of the club: George Winthrop Brainerd, principal of the Claflin, Adams and Horace Mann schools, and George Wrye, insurance agent. As the club already has three Georges, these new members will, no doubt, be called George IV and George V.

FIRST CHURCH OF CHRIST, SCIENTIST OF NEWTON
Walnut and Otis Streets
NEWTONVILLE

SERVICES
Sunday . . . . . 10:45 A.M.
Sunday School . . 10:45 A.M.
Wednesday Evening 8:00 P.M.

READING ROOM
287 Walnut Street, Newtonville
Hours
Weekdays, except Wednesdays and Holidays 9 to 9
Wednesdays . . . . . 9 to 7.30
Sundays . . . . . 2 to 5
All are welcome
Here may be found a free Lending Library, which includes the Bible and all the writings of Mary Baker Eddy

All Kinds of
Household and Family Articles Needed
especially baby carriages, cribs, sewing machines, dishes, kitchen utensils, etc.
NEWTON WELFARE BUREAU
Incorporated
All-Newton Organization
Supported by Voluntary Subscriptions
12 Austin Street, Newtonville
Telephones
Newton North 7680-7681

Newton Vote in Detail Shows G. O. P. Majorities

Wd.-Pct.	1-1	1-2	2-1	2-2	2-3	2-4	2-5	3-1	3-2	3-3	4-1	4-2	4-3	5-1	5-2	5-3	5-4	6-1	6-2	6-3	6-4	7-1	7-2	Total
GOVERNOR																								
Bacon, R.	133	926	676	1057	77	907	473	1030	1139	358	927	190	799	452	1204	1679	869	806	1343	838	1065	551	1225	18722
Curley, D.	679	693	447	266	594	137	260	559	324	810	633	102	166	520	203	184	389	176	480	276	374	376	364	8962
Goodwin, E.T.	25	38	31	20	23	15	9	58	13	60	46	18	27	83	20	14	54	11	26	8	9	32	28	676
LIEUTENANT GOVERNOR																								
Haigis, R.	120	928	689	1072	71	903	481	1047	1151	377	935	194	806	496	1213	1670	887	814	1348	824	1058	570	1219	18873
Hruley, D.	610	709	447	264	584	152	257	567	263	806	652	109	172	529	210	198	411	174	473	298	374	386	384	9098
SECRETARY																								
Cook, R.	155	957	707	1068	74	911	502	1085	1154	374	958	196	814	518	1213	1673	901	803	1365	839	1060	589	1209	19125
Santosuosso, D.	630	664	415	252	586	131	220	512	249	790	616	103	157	481	191	179	371	152	435	247	349	348	364	8450
TREASURER																								
Dionne, R.	97	823	603	936	63	820	436	938	1062	310	829	178	712	425	1124	1533	791	705	1200	695	933	480	1079	16772
Hurley, D.	669	751	479	343	561	200	277	639	312	837	704	117	232	545	254	292	459	136	557	376	445	414	445	10154
AUDITOR																								
Buckley, D.	633	788	496	428	545	267	297	646	434	815	712	115	274	514	320	482	494	263	630	437	502	410	555	11061
Cook, R.	129	800	598	832	85	720	420	929	895	350	832	186	657	455	1012	1294	760	662	1109	595	852	503	956	13230
ATTORNEY GENERAL																								
Dever, D.	647	683	427	275	540	152	242	556	266	875	633	109	170	486	217	205	387	176	470	309	371	364	395	8865
Warner, R.	129	928	692	1043	18	888	476	1041	1115	370	932	190	798	507	1184	1645	889	792	1317	783	1033	560	1176	18575
SENATOR IN CONGRESS																								
Walsh, D.	717	874	556	437	585	304	316	784	457	913	825	146	322	596	367	507	580	327	698	520	595	486	599	12501
Washburn, R.	73	749	567	862	55	735	414	818	942	265	746	156	654	403	1035	1350	698	644	1102	559	822	460	974	15083
REPRESENTATIVE IN CONGRESS (Ninth District)																								
Luce, R.	98	838	619	947	84	812	428	913	1040	302	797	179	708	438	1692	1497	773	714	1212	658	931	508	1075	16663
Russell, D.	699	798	519	369	573	226	301	693	356	879	783	121	270	563	314	363	507	249	593	423	490	453	515	11057
COUNCILLOR (Third District)																								
Brooks, R.	131	922	677	1020	90	866	468	997	1157	344	904	179	787	469	1157	1604	829	754	1281	733	1000	552	1156	18077
Coughlan,, D.	612	670	421	269	518	656	244	566	263	795	621	107	164	507	218	210	407	168	471	299	375	377	387	8825
SENATOR (First Middlesex District)																								
Dalton, D.	575	611	386	260	488	144	225	520	242	716	586	98	166	447	199	200	378	151	429	280	349	334	351	8135
Hollis, R.	177	986	729	1045	136	887	487	1061	1155	427	967	195	793	436	1179	1634	883	786	1314	755	1040	609	1201	18982
DISTRICT ATTORNEY																								
Bishop, R.	207	949	725	1042	129	884	483	1066	1139	408	945	205	796	505	1180	1609	884	788	1329	779	1033	585	1172	18822
Bruin, D.	515	579	353	234	450	131	213	511	232	722	589	92	148	471	184	184	362	145	416	256	319	311	348	7765
McCabe, I.	62	83	39	34	64	21	24	39	20	32	21	7	16	28	27	44	25	10	34	20	30	40	49	769
SHERIFF (To Fill Vacancy)																								
Burd, S.	10	12	7	6	15	13	7	13	10	7	9	2	9	20	10	11	12	16	11	8	12	6	16	242
McElroy, R.	164	906	680	992	98	855	464	1008	1110	373	912	186	767	495	1148	1577	833	737	1279	715	978	575	1129	17381
DiRago, F.	3	3	6	4	7	0	0	3	1	3	1	0	0	2	2	2	3	4	15	1	2	3	3	68
Robart, D.	604	673	417	299	506	162	240	543	262	759	606	98	176	467	213	238	409	175	448	310	365	350	410	8730
REFERENDUM NO. 1 (Steel Trap Law)																								
Yes	256	522	327	478	218	425	223	567	491	349	505	93	322	307	483	680	479	306	590	343	488	299	478	9229
No.	131	467	336	448	109	331	250	421	459	264	449	83	358	274	500	619	412	314	584	358	434	298	583	8482
LIQUOR LICENSE—All Beverages																								
Yes	587	953	632	697	488	593	379	958	806	800	885	164	438	551	637	990	768	483	926	654	781	530	817	15537
No.	160	567	462	577	144	426	325	593	534	352	596	114	473	433	710	777	463	441	800	361	557	381	677	10923
LIQUOR LICENSES—Wines and Malt Beverages																								
Yes	550	967	672	753	448	650	401	970	863	758	940	173	492	556	754	1125	831	532	1021	671	838	549	916	16440
No.	154	479	385	469	138	321	268	503	393	311	492	97	390	412	545	572	380	348	635	263	437	310	533	8835
PARI-MUTUEL—Horse Races																								
Yes	617	919	635	664	499	534	388	936	979	818	913	169	479	632	655	896	710	459	884	555	719	526	752	15031
No	101	494	384	566	82	446	288	509	590	239	488	95	407	312	637	890	475	442	775	405	564	317	696	10114
PARI-MUTUEL—Dog Races																								
Yes	471	597	421	389	400	325	242	593	452	595	622	118	269	455	352	531	461	259	600	292	424	360	470	9698
No	141	715	521	760	113	599	375	717	759	319	651	114	562	394	853	1091	646	570	957	591	770	406	917	13541
LEAGUE OF NATIONS																								
Yes	300	705	502	624	286	512	323	703	667	456	682	114	470	439	735	900	594	439	848	447	657	416	692	12581
No	199	539	349	453	142	343	232	515	448	342	443	96	318	295	442	616	403	315	548	385	450	306	567	8747

TAX CLUB

Join Our 1935 Tax Club Now

DIVIDE the estimated total of your taxes by 50 and arrange with us to save this 1-50 each week.

Checks will be mailed October 15, 1935.
By using this method, you will avoid having to sell investments or draw on savings to pay taxes.

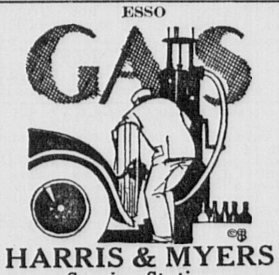
NEWTON CENTRE SAVINGS BANK
Save and Keep Your Savings Safe

1868 **S. BUXBAUM CO.** 1934

34 LANGLEY ROAD, NEWTON CENTRE

LAMB LEGS	genuine 1934 Spring Lamb	19c lb.
ROASTING CHICKENS	4 to 4½ lbs.	25c lb.
SIRLOIN	ALL CUTS (Including Porterhouse)	39c lb.
NATIVE CARROTS	3 Bunches	10c
SQUASH	per lb.	2c
ORANGES FOR JUICE	2 dozen	49c

ESSO



HARRIS & MYERS
Service Station
90 Winchester St., Newt. Hlds.
● BATTERY SERVICE ● TIRES
● LUBRICATION
Change your oil to UNIFLOW for Quick Starting and Winter Driving
Telephone Cent. Newt. 3241

Joy Ashbourne Flower Studio
751 Beacon St., Newton Centre
Now under management of
MR. HERBERT L. O'ROURKE
Proprietor
Twenty years' experience in the growing and arrangement of flowers.
FUNERAL DESIGNS
WEDDING DECORATIONS
FLORAL DISPLAYS
FOR ALL OCCASIONS
Choice Cut Flowers — Potted Plants
Prompt Delivery Service
Tel. CENT. NEW. 1886

CHILDREN'S
HAIRCUTTING
FIVE BARBERS
P. B. GARTEN, opp. Mason School
Centre St., Newton Centre

Newton Centre

—Coat of Arms, on batik, or woven into tapestry. S. L. Hudson, Waban, C. N. 3860.—Adv.

—Mrs. G. W. Bartlett of Lake ave. is the guest of her daughter Mrs. Ralph Beckett of Olathe, Kansas.

—Mrs. John W. Cook and children of Arnold rd. were among the spectators at the Harvard-Princeton game on Saturday.

—Miss Virginia Janse of Greenwood st. was hostess to sixteen of her little friends at a masquerade party on Hallowe'en eve.

Caroline Peabody
Inc.
HAIRDRESSERS
126 Newbury St., Boston
KENmore 9085
A small shop, where the discriminating woman can be sure of interested and individual attention.
Modern in its appointments—up-to-date in service.
Come in and discuss your problems with us.

Shelley B. Osborne, D.M.D.
-- DENTIST --
103 Elgin St., Cor. Glen Ave.
Newton Centre
Telephone Centre Newton 4533

Children's Art Classes
Painting, Drawing and Modelling
SATURDAY MORNINGS
Instruction by
MISS PRISCILLA ORDWAY
Centre Newton 0766-W

A-B-C COKE $11.75 Per Ton
Superior Quality Fuel
ORDER YOUR SUPPLY NOW
Chadwick Coal Yards, Inc.
Phone
Cen. Newton 4720

Newton Centre

—Tune in "Newton On Parade," Nov. 7-15, WMEX, 7.30 to 8.30 P.M.

—Mrs. John McKey and daughters, Misses Dorothy and Janet McKey of Ledges rd. sail Nov. 10th on the Champlain for England.

—On Tuesday Mrs. E. C. Herrick of Institution ave. gave a luncheon in honor of Dr. H. B. Benninghoff of Waseda University, Japan.

—Rev. Dr. Webster H. Powell, agent of the Methodist Preacher's Aid Society will occupy the pulpit at the Methodist Church on Sunday, Nov. 11th.

—On Monday Mrs. R. Gilman (Janet Barnes) of Cedar st. was given a shower by her friends at the home of Miss Martha P. Wight on Moreland ave.

—There will be a special Armistice Day service at the First Baptist Church in Newton Centre. Dr. Arbuckle will preach on "The Temperament for Peace."

—At the regular meeting of the Stebbins Alliance of the Unitarian Church which will be held in the Parish House on Nov. 12th. Dr. A. C. Dieffenbach will speak on "The Oxford Group."

—On Wednesday at the business meeting of the Woman's Association of the Methodist Church, Mrs. Charles Otto spoke on "World Echoes from Washington." Luncheon was served by Mrs. Marston's circle.

—The first open meeting of the Newton Centre School Association will be held in the Mason School at 3:15 o'clock on November 14th. Mrs. Gladys Beckett Jones, director of the Garland School of Homemaking will speak on the Advantage to the Child of the well managed Home. Mrs. Jones is an instructor in the Vassar College Summer Institute and on the staff of Boston University.

Waban

—Tune in "Newton On Parade," Nov. 7-15, WMEX, 7.30 to 8.30 P.M.

—Mrs. Paul Mosser of Avalon rd. is in New York for a few days this week.

—Miss June Prouty is attending a house party at Bowdoin College over this week-end.

—Mrs. Donald Robbins is chaperoning a Fall House Party at Dartmouth College this week.

—Mrs. Rudolph Burroughs motored to Tabor Academy to visit her son over the week end.

—Walter Hatfield of Quinobequin rd. was at home visiting his parents over the week end.

—Mrs. Solomon Townsend of Orchard ave. was luncheon hostess at her home on Tuesday last.

—Mrs. Harry Caine, who has been visiting her father in Bennington, N. Y., has returned home.

—Miss Louise Bloomfield of Mt. Holyoke College was visiting her parents over the week end.

—Mr. and Mrs. Stanley W. Ferguson are at their summer home at Pocasset, over this week-end.

—John Parker was at home over the week end with Louis Arend of Webster as his house guest.

—Mrs. Samuel LaRhette, who has been visiting friends in New York, has returned to her home on Dorset rd.

—A group of Waban friends were entertained at luncheon bridge by Mrs. Charles S. Trefrey of Newton Highlands.

—Miss Barbara Belcher of Wheaton College together with three of her class mates, was at home over the week end.

—The many friends of Mr. Mason, father of Mrs. Charles Elmer, congratulated him upon his 80th birthday last week.

—Mr. Walter E. Newbert, Jr., son of Mr. and Mrs. Walter E. Newbert, was at home from Hebron Academy over last week-end.

—Miss Mary Anne Sullivan, daughter of Mr. and Mrs. Gerald Sullivan, entertained a few of her young friends on Sunday evening.

—Mrs. J. Earle Parker of Metacomet rd. is entertaining the mothers of the Junior Choir of the Union Church to meet Mr. Schwab the organist, on Tuesday afternoon Nov. 13th.

—The second Church Institute gathering at the Union Church will take place Sunday evening, Nov. 11th. Dr. Shields Warren will be the speaker and his subject will be "The Doctor Looks at Life."

—The all-day sewing meeting of the Women's Association of the Union Church was held on Wednesday last. A most delightful luncheon was served under the able management of Mrs. S. H. Wiley.

—Mrs. Benjamin Adams, the former Miss Virginia Reynolds, and her small son, has returned to her home in West Hartford, Conn., after a week's visit with her parents, Mr. and Mrs. George Reynolds.

—The all day sewing meeting by the Women's Auxiliary Guild of the Church of the Good Shepherd, was held on Wednesday last. Mrs. Chas. Bazirgan and Mrs. Ernest James were luncheon hostesses.

—The first dinner of the Men's Club of the Union Church will be held on Tuesday evening, Nov. 13th, at 6:30. The speaker of the evening will be Prof. Frederick K. Morris of the Department of Geology of M. I. T. All men of the parish are invited to attend.

Newton Highlands

—Tune in "Newton On Parade," Nov. 7-15, WMEX, 7.30 to 8.30 P.M.

—Mrs. Chester Tudbury of Bowdoin st. has recovered from her recent illness.

—Mr. Harold Bailey and family are now occupying an apartment at 75 Floral st.

—Mr. Fernald's residence on Walnut st. was entered by thieves on Monday of last week.

—Mr. Albert E. Robinson of Brown University spent the week end at his home on Lakewood rd.

—Mr. and Mrs. A. S. Williams of Hyde st. have returned from a visit of several weeks at Leominster.

THE SECOND CHURCH IN NEWTON WEST NEWTON

Rev. Boynton Merrill, D.D. Minister

10:45—Morning Worship. Professor Thomas Hayes Proctor will preach.

9:30 A.M.—Church School.

10:45 A.M.—Pre-School Groups.

West Newton

—Tune in "Newton On Parade," Nov. 7-15, WMEX, 7.30 to 8.30 P.M.

—Mr. Frank H. Appleton of Newton has purchased the property at 280 Highland ave.

—Rev. Ben Roberts of Newton Highlands spoke at the morning exercises at the Misses Allen School, on Tuesday.

—At the Lincoln Park Baptist Church, Sunday evening, Nov. 18, the Pageant of King Joash will be presented.

—Miss Ethel Moore of 392 Cherry st. entertained a group of friends in her home on Tuesday evening of this week.

—Mrs. Julia Wallace entertained the West Newton W. C. T. U. at her home at 135 Rowe st. on Monday evening of this week.

—Mr. and Mrs. James Bonnar of 36 South Gate pk. are receiving congratulations on the birth of a son on Tuesday, Oct. 30.

—Miss Margaret Ball, a graduate of the Misses Allen School, gave a most interesting account at the school of the recent conference in Boston of the Girl Scouts.

—The friends of Mrs. Dorothy Benley are pleased to learn of her improvement in the Newton Hospital, her name having been removed from the danger list.

—Miss Eleanor Horton of 59 Otis st., whose engagement to Mr. Gordon Linberg was recently announced, was tendered a linen shower by Miss Helen Carr of 38 Otis st., last week.

—Miss Jean Sheraton spent the week-end at her home on Mt. Vernon st., coming down from Northfield Seminary in East Northfield, where she has been a student since September.

—Dr. and Mrs. Fred Thorne of Leonard ave. were host and hostess to the D. M. C. Club on "Gentlemen's Night," which was in the form of a Hallowe'en party and bridge last Monday evening.

—At the West Newton Unitarian Church, Sunday, Nov. 11, the service of worship will be at 10:50 with sermon by Mr. Hitchen on "Shall It Be Again?" A two-minute silence, ending at 11 o'clock, will be observed.

—The first parish supper of the year will be held Friday evening, Nov. 16, at 6:30 o'clock, at the Unitarian Church. A social evening, including a play-reading by members of the entertainment committee, will follow.

—Mr. and Mrs. James Richard Carter of Cambridge have announced the birth of a daughter at the New England Baptist Hospital, on Wednesday, Oct. 31. Sharing in the honors are the grandparents, Mr. and Mrs. Herbert L. Carter of 70 Otis st.

—Miss Mabel Worth of Perkins st. has returned to Northfield Seminary, where she is a student, after spending the week-end at her home. She will be violin soloist at a musicale to be given on Wednesday evening at the home of Miss Mira Wilson, principal of the seminary.

—Professor Richard M. Vaughn will deliver his second lecture in his series of six, in the parish house of the Second Church on Wednesday evening, Nov. 14, at 8 o'clock, selecting for his subject "How Shall We Use the Bible Today?" The general public are cordially invited to attend.

—Mrs. J. Herbert Brown of Adella ave. is chairman of the Women's Guild luncheon of the Second Church which is to be held Wednesday, Nov. 14. Sewing at 10 o'clock, luncheon at 1 o'clock, followed by a program by the Guild entitled "The Color Line" and folk songs in costume by Nivida Mihailoraska.

—Observing Armistice Day this Sunday at the Lincoln Park Baptist Church, the Rev. John Shade Franklin will preach at 10:45 o'clock on the subject "Doing Away with War," and at 7:45 o'clock on the topic "The Discovery of God." Miss Lillian Chandler, soprano, will sing at the morning hour. Mr. Homer Welsh, cornetist, will play the evening offertory.

—The first regular meeting of the Women's Alliance of the Unitarian Church will take place Wednesday, Nov. 14, in the parish house. Sewing at 10 o'clock will be followed by luncheon at 1 o'clock. The business meeting will take place at 2 o'clock, followed by devotional reading by Mrs. Arthur W. Lane. Rev. Herbert Hitchen will speak on the subject "Sanctuaries."

—The November meeting of the Jaynes League, the young people's group of the Unitarian Church, will be held in the parish house Sunday, Nov. 11. Following supper at 6:30 and a short business meeting, Mr. William Abbe of Tufts College will give an illustrated talk on his recent experience at Norfolk Prison Colony. A candle-light service at 8:30 will close the evening.

Newton Lower Falls

—Tune in "Newton On Parade," Nov. 7-15, WMEX, 7.30 to 8.30 P.M.

—Mrs. Harriett Lumbert of Illinois, who has been visiting at Buzzards Bay is the guest of her cousin Miss Jennie Russ of Grove st.

—Little Meriam Lisk of Grove st. entertained several of her little friends on the occasion of her seventh birthday on Sunday afternoon.

—The many friends of Mrs. Russel Buley, formerly Dorothy Cooper, will be glad to hear that she has returned to her home and is recovering from her recent automobile accident.

About Town

By Edward H. Powers

The sweeping victory of James M. Curley and the Democratic ticket in Massachusetts on Tuesday revealed to many thousands of persons in this State that the old order is rapidly changing. There are many who still delude themselves that conditions will return to what was considered normal before 1929. Other changes, politically and economically, which will occur in the near future, may disillusion these ultra conservatives. Not only political, but so called moral viewpoints have been drastically changed. When the great majority of Massachusetts citizens, including those of Newton, will vote in favor of liquor licenses, and also gambling on horse races and dog races, times have changed, and how. As Senator Borah, Speaker Saltonstall and other Republican leaders assert, if the Republican Party is to continue as a vital force in this Nation, it must be rebuilt. Ideas and doctrines which were sound and logical in the past, are now obsolete.

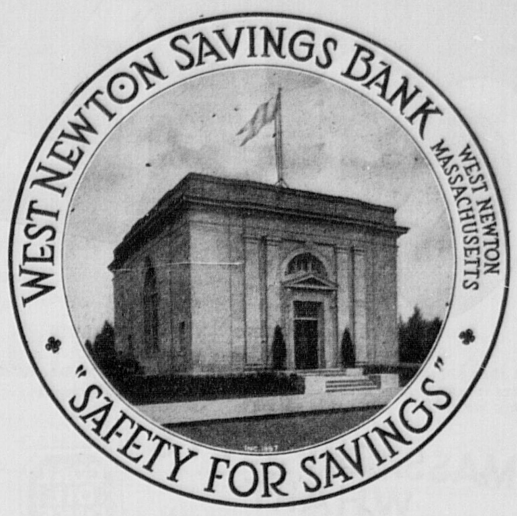
The triumph of James M. Curley is a result of the dogged determination, the marvelous vitality of the man, plus his knowledge of political science and susceptibility of people. Mr. Curley has had his ups and downs in his life-long occupation in the field of politics. But, unlike most other men, when he went down, he had no intention of remaining down—and he hasn't. Two years ago Mr. Curley received one of the worst defeats in his career. The only prominent Democrat in Massachusetts to support the candidacy of Roosevelt for president, he was badly beaten by the popularity of Al Smith in this State. In fact, he was so decisively defeated, that Franklin D. Roosevelt when he was elected president, apparently sidetracked the man who had been his leading supporter in this State. Did Mr. Curley become downhearted? Did he retire to innocuous desuetude? No! Positively No! James Michael Curley isn't built that way. He bided his time, and the rapidly changing course of events worked to his advantage. The deflection of Al Smith to the plutocrats and the controversy that former idol of the Democrats became engaged in with Father Coughlin, redounded to the tremendous advantage of Mr. Curley. And the latter didn't fail to take advantage of his opportunity. President Roosevelt may have deserted Mr. Curley, but James Michael didn't sulk. He astutely hitched his wagon to the Roosevelt star, and the results of his fight in the State primary election and the election on Tuesday proved that he knew what he was doing. With a Legislature as strongly Democratic as the incoming Massachusetts Legislature will be, Mr. Curley is sitting pretty. If he lives until the term of Marcus Coolidge expires, and he is quite husky, it is probable that the expert politician from Jamaica Plain may oppose the colorless gentleman from Fitchburg—and defeat him for the nomination.

The Republican party of California endorsed the Townsend Plan, to offset Sinclair's "Epic" program. But, believe it or not, there are millions of persons of old American ancestry in this country who are favoring some plan similar to the seemingly ridiculous scheme proposed by Dr. Townsend. Such a large percentage of the people of the U. S. A. are receiving salaries, pensions, doles, payments for alleged disability and other types of largess from the Federal, State and local governments that those who are not are gradually being reduced to a condition where they, too, must be added to the rapidly growing list of recipients of Government aid or extravagance.

The "Yes" vote on nearly all of the referenda proved the contention that most people are "Yes" men and women. It is a safe bet that a large percentage of those who voted on these matters did not understand what they were doing. They fell for the propaganda on the nullification of the law prohibiting steel traps. Despite the fact that officers of the Massachusetts Audubon Society and such lovers of birds as Thornton Burgess urged the defeat of this referendum. A majority of Newton voters favored the League of Nations despite the opposition of leaders of both the Democratic and Republican parties to this country becoming further entangled in the troubles of those European nations which refuse to pay their just debts to us; despite the fact that we have troubles aplenty of our own; despite the fact that much of the unemployment here is caused by the flooding of this country with products made by European and Asiatic workers who labor at wages so low that our workers could not exist under the American standard of living if they had to depend on such wages. And a majority of Newton voters favored gambling on horse races—the most alluring and constant way in which easy marks can be separated from their cash. Especially when there are so many who have so much cash to spare as they have today.

90th Birthday of West Newton Man

Albert L. Knox of 50 Wauwinet rd., West Newton, was tendered a surprise on Sunday when about 100 of his neighbors, fraternal and former business associates visited him at his residence in observance of his 90th birthday. One of the many remembrances was a 90-candle birthday cake delivered by a delegation from Dorchester Lodge of Masons. Prior to his retirement on November 7, 1930, Mr. Knox was superintendent of employee buildings at the Edison plant on Massachusetts ave., Roxbury. On Monday he was a guest of honor at the Edison restaurant there. Despite his years, Mr. Knox is exceedingly active. He has three sons — Russell of Boston, Harry of Marlboro, New Hampshire, and George, with whom he resides.



Deposits Draw Interest from November 10

West Newton Savings Bank
WEST NEWTON, MASS.
Hours: 8:30 a.m. to 3:00 p.m.—Saturdays: 8:30 a.m. to 12:00 m.

Boiler Explodes In Building at Newton Hlds.

A defective safety valve caused a steam heater to explode in the small wooden office building at the Veno Lumber Company on Needham st., Newton Highlands, at 9:35 Wednesday morning. The explosion blew a hole in the side of the structure, knocked a door off the safe in the office, started a fire, and did damage in general estimated at $1000. Herbert Veno had left the building a short time before the explosion occurred, and Arthur Broderick, a salesman, was just about to enter the office.

Will Run For Alderman in Ward Four

Wilbur P. Richardson of 71 Neshobe rd., is to run as a candidate for Alderman from Ward 4. This section of the Ward has not had a representative since George Heathcote served on the Board. Richardson was born in Concord, Mass., graduated from the high school there, attended Cornell University and during the World War served in the navy as an officer. For the past five years he has been associated with Arthur D. Little, Inc., of Cambridge, chemical engineers.

Dramateurs in Pollock Play, "The Enemy"

"The Enemy" by Channing Pollock with which the Dramateurs of Newtonville open their ninth season on Nov. 14 and 15th at the New Church Auditorium, Highland avenue, Newtonville, is a beautifully written, thought provoking play.

The production is under the direction of Mr. William C. Grabe and includes the following cast: Marjorie Bolster, George H. Rand, Jack Purple, Edward N. Griffin, Marjorie Chapman, Donald Cummins, Edward Horton, Ruth B. Fuller, John Kennegatt and Teddy Rand.

Reception Tendered Rev. Eugene A. Twomey

On Tuesday evening, November 6, approximately four hundred parishioners and friends met in the auditorium of St. Philip Neri's Church, Waban, to tender a reception to Rev. Eugene A. Twomey, first pastor of the new parish of St. Philip Neri.

His Excellency, Bishop Francis J. Spellman of the Church of the Sacred Heart, Newton Centre, was an honored guest. Other clergymen who attended were Rev. John J. Flynn of Newton Centre and Rev. J. J. Flood of Newton Lower Falls.

Mr. Wilfred Owen of Waban acted as Master of Ceremonies and after welcoming Fr. Twomey to Waban introduced him to the parishioners. Fr. Twomey addressed the gathering, explaining his ambitions and aims as pastor. One of these is to become better acquainted in order to serve well the people of Waban and another is to build a priest's residence before the end of the current year.

He expressed his appreciation to His Eminence, William Cardinal O'Connell, for the trust imposed in him by the assignment to the pastorate of St. Philip Neri and to Bishop Spellman and Rev. Dennis H. Donovan of Newton Upper Falls, for their kindness and co-operation since his arrival in Waban.

Miss Margaret Reeves, pianist, contributed several selections to the great enjoyment of all present.

His Excellency, The Bishop, welcomed Fr. Twomey and offered the assistance of his church.

Refreshments were served by the committee in charge headed by Mrs. James Willing who was assisted by Mesdames John E. Bailey, E. W. Bartram, James Malley, Earle Dempsey and Orville Forte.

Neil O'Hara gave one of his inimitable talks which was warmly applauded.

Auburndale

—Mrs. Leroy Hurd of Auburn st. is reported ill at the Newton Hospital.

—Mrs. Beardsley of Watertown, Connecticut, is visiting Mrs. Charles Drake of Central st.

—There will be a Silver Tea at the home of Mrs. Ralph Rogers, 89 Grove st. on Wednesday afternoon.

—Mrs. Bradley Hill will be hostess at a dessert bridge in the Auburndale Club Lounge Friday afternoon.

—Mr. and Mrs. W. J. Davidson have returned to their home on Aspen ave. after spending the season at Cohasset.

—Mr. and Mrs. Leonard H. Nason of New York city were the guests of Mr. Nason's parents of 188 Woodland rd. over the week end.

—The Epworth League Players will present a three act mystery comedy entitled "Everybody's Crazy," Saturday evening in the Methodist Church Parish House.

—Thursday evening Dr. Ralph Rogers will give another of his interesting talks on his recent trip to Europe. His subject will be "Reactions from Ten Days in Germany."

—Rev. Mason W. Sharp of the Centenary Methodist Church will speak on the theme "A Catch Question" at the Sunday morning service. The Junior and Intermediate Choirs will put in their first appearance at this service.

Newton Upper Falls

—Mr. and Mrs. Hugh L. Stevenson of 15 Saco st. are receiving congratulations upon the birth of a daughter.

—The Auxiliary of the Woman's Foreign Missionary Society will be the guests Tuesday of Mrs. C. A. Chadwick of Oak st.

—Rev. Dennis H. Donovan, pastor of the Church of Mary Immaculate of Lourdes, who is ill at the Cardinal O'Connell House of St. Elizabeth's Hospital, is slowly improving.

—Rev. G. Vaughn Shedd of the First M. E. Church will preach Armistice Day Sunday, a sermon, "In Memory and Hope." In the evening the topic will be "The Soul of Prosperity."

—Mr. and Mrs. Herbert W. Kestle of 1289 Walnut st., Newton Highlands, are receiving congratulations upon the birth of a daughter on October 30th at the Newton Hospital. Mr. Kestle is the son of Mr. and Mrs. William Kestle of Shawmut park.

Newton Highlands

—Mrs. Elliott Robison of Lakewood rd. has returned from a ten days' visit to friends and relatives in Philadelphia.

—Mr. Paul Woods spent the week end at his home on Crescent ave. returning from the University of Maine where he is a sophomore.

—Mrs. Celia Wellman will be in charge of the "tie-up" table at the Florence Crittenten Bazaar to be held next week at the Copley-Plaza Hotel.

—Mr. Clifford Dow of Columbus st. one of the officers of the Episcopalian Club attended the annual Fall dinner at the Hotel Kenmore on Monday evening.

—George Collins was in charge of the Question Box service of the Young Peoples' League at the Congregational Church last Sunday evening. Next Sunday's topic will be "The Christian and War."

—A burglar scare brought three police cars and six policemen to the Newton South Co-operative Bank on Saturday evening at 6:13 when the burglar alarm there was accidentally turned on. A clerk at the bank knocked a broom over and it landed on the button which sets the burglar alarm on.

Farrell To Run For School Com.

Bernard Farrell, Jr., of Cherry place, West Newton, for the past 3 years Ward Alderman from Ward 3, has taken out nomination papers as a candidate for School Committee from Ward 3. He will oppose George H. Fernald, Jr., who is a candidate for reelection to the School Committee.



COURTEOUS — OBLIGING — DEPENDABLE!
That Describes Massachusetts Wharf Service!
And that service is why so many orange and black Massachusetts Wharf trucks deliver Coke, Coal and Oil in your neighborhood.
May we deliver yours this season?

MASSACHUSETTS WHARF COAL COMPANY
COAL OIL COKE
30 KILBY STREET BOSTON, MASS.
Call the nearest office
Hubbard 3910 Stadium 1200 University 1355, 1522, 0604
East Boston 1880 Newton North 0358, 0348

Recent Deaths

MARY A. LORING

Mrs. Mary A. Loring, widow of Rev. Richard T. Loring, formerly of St. John's Episcopal Church, Newtonville, died on November 2nd, at the home of her sister, Mrs. Edwin P. Stone, 359 Beacon st., Boston, where she was visiting. She was born in Boston 62 years ago, the daughter of Joseph B. and Mary (Adams) Leland. She studied music in this country and Berlin, Germany, and was an accomplished violinist. She is survived by three sons Rev. Richard T. Loring, rector of the Church of the Good Shepherd, Waban; Rev. Oliver L. Loring, rector of the Church of the Epiphany, Dorchester; and John C. Loring of Duxbury; and three sisters, Mrs. Edwin P. Stone of Boston, Mrs. U. Waldo Cutler of Worcester, and Mrs. George D. Olds of Amherst, widow of former President Olds of Amherst College.

Her funeral services were held Monday afternoon at St. John's Church, Newtonville. Bishop William Lawrence, Bishop Henry K. Sherrill and Rev. Raymond Lang officiated. Burial was in Mount Auburn Cemetery.

CARRIE B. WEBSTER

Mrs. Carrie B. Webster of 30 Erie avenue, Newton Highlands, died on November 2. She was the widow of John E. Webster and lived until his death in Rockville Centre, Long Island. She had been a resident of Newton Highlands for 10 years. Her funeral service was held last Sunday afternoon at her late home; Rev. Ben Roberts of the Newton Highlands Congregational Church officiated. Burial was at Killingly, Connecticut.

LILLIAN M. CLANCY

Mrs. Lillian (Stuart) Clancy, wife of William C. Clancy of 1999 Commonwealth avenue, Brighton, died on November 5. She was born in Newton 46 years ago, the daughter of George E. Stuart and Mary (Lawlor) Stuart. Her father was for many years Street Commissioner of Newton. Besides her husband, she is survived by three brothers—George A. Stuart of Medfield, Charles P. Stuart of Chestnut Hill and Vincent P. Stuart of Watertown; and a sister, Mrs. Veronica Waterfall of Portland, Maine. Her funeral was held on Wednesday from the Crosby Memorial Chapel, Beacon st., Boston. The funeral service was held at St. Ignatius Chapel, Boston College and interment was in St. Patrick's Cemetery, Watertown.

MRS. GLADYS T. AMES

Mrs. Gladys (Tier) Ames of 109 Austin st., Newtonville, died on Nov. 6, following a long illness. She was born at Astoria, Long Island, 35 years ago. She was a member of the Central Congregational Church and the Newtonville Woman's Club. She is survived by her husband, Harold D. Ames, Past Commander of Newton Post, American Legion; a daughter, Betty Ames; her mother, Mrs. John E. Tier, of Astoria; and a sister, Mrs. L. K. Ross, of East Orange, N. J. Her funeral service was held yesterday afternoon at her late home. Burial was in Newton Cemtery.

SAMUEL K. BILLINGS

Samuel K. Billings of 35 Walnut st., Newtonville, died on November 2. He was born in Paris, Maine, 72 years ago and had resided in Newton for about 50 years. He had been engaged in the building and contracting business.

He was a member of the Garden City Association, Middlesex County P. G. Association, and had been a Veteran Odd-Fellow for 3 years, having joined Waban Lodge 156 in June of 1906. He was also a member of Dalhousie Lodge A. F. & A. M., Knight Templar, and was a 32nd degree Mason. He was Past Regent of the Royal Arcanum in Mt. Ida Council 1247. He is survived by a son, Harold D. Billings of 25 Page rd., Newtonville and a grandaughter Barbara.

Funeral services were held at the Odd Fellows Hall, Southgate park, West Newton, on Sunday, November 4, at 2:30 p. m. Rev. Randolph S. Merrill of Central Congregational Church officiated. Burial was in the family lot in Newton Cemetery.

Burt M. Rich Funeral Parlors
More than a Half Century of Service to Newton
26 CENTRE AVE. NEWTON
TEL. 0403 N. N.
Member Funeral Service Code NRA 20-116

CATE Funeral Service
SERVING THIS COMMUNITY
SINCE 1861
Tel. West Newton 0170
1251 Washington St.
WEST NEWTON

CRAWFORD & PULSIFER INC.
Funeral Directors
376 Centre Street, Newton
Tel. Newton North 4690
FREDERIC L. CRAWFORD
FRANK H. PULSIFER
Local and Out-of-Town Service

SINCE 1832
J. S. Waterman & Sons Inc.
Funeral Service
Local and Suburban
OFFICES AND CHAPELS
497 COMMONWEALTH AVENUE, BOSTON
149 HARVARD STREET, BROOKLINE
2326 WASHINGTON STREET, ROXBURY

MRS. GEORGE P. FLOOD PAUL R. FITZGERALD Reg. Embalmer
JOHN FLOOD
FUNERAL DIRECTOR
Tel. N. N. 0188-R and 0188-W 347 Washington St., Newton

NELSON FREEMAN

Nelson Freeman of 377 Lexington st., Auburndale, died on Nov. 4. He was born in Milton, Nova Scotia, 81 years ago, and had been a resident of Auburndale for 36 years. Mr. Freeman was a graduate of Truro, N. S., Normal School, and Bridgewater Normal School. He taught school in Nova Scotia and in various places in Massachusetts. He is survived by his widow, Mrs. Nellie (Baxter) Freeman. His funeral service was held on Wednesday afternoon at his late home. Rev. Henry H. Saunderson of the First Parish Church, Brighton, officiated. Mrs. Freeman has been organist at this church for 35 years. A brief address was made by Rev. Austin Kempton of Cambridge, a cousin of Mr. Freeman. Burial was in Newton Cemetery.

Deaths

WIESSNER; on Nov. 3 at 71 Waban Hill rd., Chestnut Hill; Mrs. Pauline W. Wiessner, age 72 years.

CHILD; on Nov. 3; Caroline Child formerly of West Newton; age 82 years.

KOCH; on Nov. 5 at 16 Rockland st., Newton; John M. Koch, age 81 years.

HOLLAND; on Nov. 6 at 17 Milton ave., West Newton; Mrs. Grace Holland, age 61 years.

DOANE; on Nov. 6 at 109 Walnut st., Newtonville; Mary J. Doane, age 79 years.

MARINUS; on Nov. 6 at Newton Hospital, Mrs. Ella A. Marinus of 70 Austin st., Newtonville, age 47 years.

BARRETT; on Nov. 6 at 33 West st., Nonantum; Mrs. Margaret F. Barrett.

LYFORD; on Nov. 3 at 37 Sheffield rd., Newtonville; Charles F. Lyford, age 78 years.

COLEMAN; on Nov. 6 at 232 Melrose st., Auburndale; Mrs. Sarah J. Coleman, age 83 years.

Marriages

BLAKE—PINEAU; on Oct. 28 at Newton Centre by Rev. J. E. Bowen; William A. Blake of Boston and Rose Pineau of 710 Commonwealth ave., Newton Centre.

O'NEIL—McCOLE; on Oct. 28 at Newton Centre by Rev. J. P. Reynolds; Daniel O'Neil of Cambridge and Rose McCole of 19 Oakwood ter., Newton Centre.

MURRAY—MARDEN; on Oct. 26 at Newton by Rev. James Fahey; William J. Murray of 17 Austin st., Newtonville and Anna Marden of 25 Bowers st., Newtonville.

GIACCHETTI—CANTELMI; on Oct. 28 at Newton Centre by Rev. J. E. Bowen; Antonio Giacchetti of 382 Langley rd., Newton Centre and Concetta Cantelmi of 382 Langley rd.

McKNIGHT—TAPLIN; on Oct. 27 at Newton Centre by Rev. C. H. Williams; Andrew G. McKnight of Jamaica Plain and Elizabeth Taplin of 286 Ward st., Newton Ctr.

MEDAGLIA—FRANGO; on Nov. 3 at Upper Falls by Rev. D. F. Dunn; Anthony Medaglia of 65 Oak ave., West Newton and Mary Frango of 108 Oak st., Upper Falls.

McCRUDDEN—BOYLE; on Nov. 3 at Newton by Rev. T. P. Fallon; Edward T. McCrudden of 510 Lowell ave., Newtonville and Helen E. Boyle of 106 Harvard st., Newtonville.

TOBERMAN—MERCHANT; on Aug. 13 at New London, Conn., by T. F. Dorsey, J. P.; George Toberman of St. Louis, Mo., and Eva Merchant of Newton.

PITMAN—CONE; on Oct. 19 at Waltham by Rev. A. Blacklock; George R. Pitman of Brookline and Mildred Cone of 182 Walnut st., Newtonville.

Births

HAWLEY; on Oct. 31 to Mr. and Mrs. Lawrence Hawley of 93 Halcyon rd., a daughter.

HOOPER; on Nov. 2 to Mr. and Mrs. Robert Hooper of 833 Boylston st., a son.

ANDREWS; on Nov. 3 to Mr. and Mrs. Manuel Andrews of 11 Faxon st., a son.

WHITE; on Nov. 3 to Mr. and Mrs. Augustus White of 1 Oak ave., a son.

LINDQUIST; on Nov. 3 to Mr. and Mrs. Robert Lindquist of 37 Morse rd., a daughter.

CORKERY; on Nov. 4 to Mr. and Mrs. Arthur Corkery of 70 Maple st., a son.

FONTANNAY; on Nov. 4 to Mr. and Mrs. John Fontannay of 37 Kenneth st., a daughter.

WHELAN; on Nov. 15 to Mr. and Mrs. Thomas Whelan of 40 Oakland st., a daughter.

CUMMINGS; on Oct. 18 to Mr. and Mrs. H. S. Cummings of 33 Oak Hill st., a son.

McMAHON; on Oct. 30 to Mr. and Mrs. James McMahon of 51 Chapin rd., a son.

KESTLE; on Oct. 30 to Mr. and Mrs. Herbert Kestle of 1289 Walnut st., a daughter.

GUZZI; on Oct. 30 to Mr. and Mrs. George Guzzi of 11 Randlett park, a son.

FERRARA; on Oct. 31 to Mr. and Mrs. Angelo Ferrara of 15 Mague place, a daughter.

Recent Engagements

Mr. and Mrs. John W. Wheeler of Suffolk road, Chestnut Hill, have announced the engagement of their daughter, Miss Jane Howell Wheeler, to George Paschall Swift, son of Judge and Mrs. Parton Swift of Buffalo, New York. Miss Wheeler attended the Misses Masters School at Dobb's Ferry, New York, and studied at Mlle. Clemenyt;s in Paris. She is a member of the Junior League and the Vincent Club. Mr. Swift prepared for college at the Canterbury School and graduated from Princeton with the class of 1934. He is a member of the Ivy and Triangle Clubs.

Recent Weddings

SHEEHAN—HARRINGTON

Miss Lucy Warren Harrington, daughter of Mr. and Mrs. William Warren Harrington of West Newton and Mr. John Richard Sheehan of New York, son of Mr. and Mrs. Thomas R. Sheehan of West Newton, were married on November seventh at the Unitarian Church in West Newton. Their marriage was solemnized on the fortieth wedding anniversary of the bride's parents.

The bride wore ashes-of-roses velvet and carried a bouquet of Madame Butterfly roses and African daisies. Miss Mary Elizabeth Harrington was her sister's only attendant. Her gown was of velvet in a wood-violet shade and she wore a corsage of talisman roses. Mr. Stanley Rose of New York served as best man, and Mr. Philip Sheehan, brother of the groom, and Mr. James Elwell of Northampton, a cousin of the bride, were the ushers.

A small reception was held in the bride's home following the ceremony. Mr. and Mrs. Sheehan will make their home in Jackson Heights, Long Island.

MEDAGLIA—FRANGO

A very pretty fall wedding was held at the Mary Immaculate of Lourdes Church on Saturday morning, November third, at 10 o'clock, when Miss Mary Frango, of 108 Oak st., Newton Upper Falls and Mr. Anthony Joseph Medaglia of 43 Oak ave., West Newton, were married with a double ring service, followed by a nuptial mass celebrated by Rev. Daniel F. Dunn, assistant pastor of the church. The bride was given in marriage by her step father, Mr. John Guido.

Carnations and palms decorated the altar and a lighted candle was at each pew in the church.

The bride's gown was of ivory transparent velvet with tulle veil and captrimmed with orange blossoms. She carried a bouquet of bride's roses and lilies of the valley with a double orchid center.

The bride's attendants were Miss Antoinette Guido, sister of the bride, wearing a gown of petunia transparent velvet with harmonizing hat and silver accessories and a bouquet of talisman roses.

The four bridesmaids were the Misses Julia Sherman, Fannie Cardella, Anna and Theresa Medaglia who were dressed in blue transparent velvet with silver accessories and matching hats and carried arm bouquets of butterfly roses.

The flower girls were Genevieve and Nancy Tocci, nieces of the bride. They were dressed in cerese and salmon pink transparent velvet with chapeaux to match. They had shoulder bouquets of talisman roses and carried baskets of mixed flower petals.

Little Robert Rissa was ring bearer. He wore a suit of white satin and carried the rings on a tiny satin pillow.

The bridegroom was attended by his brother, Mr. Salvatore Medaglia of West Newton.

The ushers were Francis Frango, John Savagnano, Nick Leeber, and Luigi Mingace.

Nuptial music was rendered by the church organist, Mrs. Flood.

A wedding reception and breakfast attended by one hundred relatives and friends followed at the home of the bride.

A larger reception to their many friends followed at the West Newton Catholic Club where the mother of the bride and groom assisted the wedding party in receiving.

Mr. John Saviago, a nephew of the bride, was musical director of the larger reception.

Following a wedding trip Mr. and Mrs. Medaglia will reside at 18 Indiana terrace which was recently purchased by the bridegroom.

The bride is the daughter of Mr. and Mrs. John Guido of Upper Falls and is a graduate of the Newton High School. The groom is the son of Mrs. Victoria Medaglia of West Newton.

Legal Notices

MORTGAGEE'S SALE OF REAL ESTATE

By virtue and in execution of the power of sale contained in a certain mortgage given by Mary S. Crawford, wife of Harold S. Crawford, of Newton in the County of Middlesex and Commonwealth of Massachusetts, to the Canton Institution for Savings, a corporation duly established under the laws of the Commonwealth of Massachusetts and having its usual place of business in Canton in the County of Norfolk, dated March 26, 1928 and recorded with Middlesex South District Deeds, Book 5212, Page 119, of which mortgage the undersigned is the present holder, for breach of the conditions of said mortgage and for the purpose of foreclosing the same will be sold at Public Auction on Monday, December 3, 1934, at 10:30 o'clock in the forenoon, on the premises hereinafter described, all and singular the premises conveyed by said mortgage and therein described as follows: the land with the buildings thereon, situated on Woodward Street corner Carver Road in that part of said Newton called Newton Highlands, being Lot 37 on a plan entitled "Plan of Building Lots in Newton Highlands near Eliot Station Belonging to Thomas Weston E. S. Smilie C. Eng. June 1890" recorded with Middlesex South District Deeds as plan 27 in Plan Book 64, and bounded and described as follows: On the north by land now or formerly of Helen W. Whittemore, seventy feet; on the south by Woodward Street, seventy feet and two tenths; on the east by land of Lillian K. Brown, one hundred and twenty-five feet; on the west by Carver Road, one hundred nineteen feet, containing in all eight thousand five hundred and forty feet, more or less; or however otherwise the said premises may be bounded, measured, or described. Being the same premises conveyed to me by Annie Standish by deed dated May 22, 1922 and recorded with Middlesex South District Deeds, Book 4564 Page 38.

Said premises will be sold subject to all unpaid taxes, tax titles, or other municipal liens or assessments, if any there be.

Terms of Sale: Two Thousand (2000) Dollars will be required to be paid in cash by the purchaser at the time and place of the sale and the balance in ten days thereafter upon the delivery of the deed.

CANTON INSTITUTION FOR SAVINGS,
mortgagee and present holder
of said mortgage,
by Charles F. Dings, Treasurer.
Canton, Mass., November 5, 1934.
Nov. 9-16-23

FOR QUALITY FOR SERVICE
Patronize These Merchants and Business Men
Newton Business Directory
What You Want and Where to Get It
FOR SATISFACTION FOR PRICE

AUTOMOBILE SERVICE

BATTERY STATION W. NEWTON
Rentals, Recharges, Road Service
Delco Sales and Service
981A Watertown St., West Newton
West Newton 3321

KERRIGAN BROS.
One-Stop Texaco Station
Goodyear Tires — Exide Batteries
739-749 Beacon St., Newton Centre
Cen. Newton 4600

BAKERIES

VENDOME BAKERY
Delicious Pastry,
Cake, Bread
Newton's Oldest Bakery
358 Centre St., Newton

BEAUTY PARLORS

ANDERSON HAIR & BEAUTY SHOP
Permanent Waving
Artificial Hairwork
171 Charlesbank Road, Newton
Tel. Newton North 1958-M

CARPENTERS

WALTER H. COOMBS
Carpenter and Builder
Established 1895
239 Harvard Circle, Newtonville
Newton North 5415

C. G. McMULLIN
Carpenter and Builder
Repair Work
1170 Walnut St., Newton Highlands
Tel.: C. N. 0443 - 0444 — Res. C. N. 1571

RALPH W. WALES
Successor to the late E. S. SMILIE
Civil Engineer — Surveyor
246 Walnut St., Newtonville
Tel. Newton North 1520

FUNERAL DIRECTORS

M. W. HARRIGAN
Funeral Director
and Embalmer
293 Watertown Street, Newton
Tel. Newton North 5520

It Pays to Advertise

ARCHIBALD C. BELLINGER
Funeral Director
456 Newtonville Ave., Newtonville
Tel. Newton North 2034

MUSICAL INSTRUCTION

WILLIAM LEONARD GRAY
Pianoforte—Organ Theory.
N. E. Conservatory, Boston Uni. College of Music. Berlin.
308 Cabot St. N. N. 2952-J

PAPERHANGING

ROBERT DUMAS
53 Elmwood Street, Newton
Paperhanging. Clean, first-class work.
Prices reasonable. Wall papers for sale.
Newton North 1018-J

PIANO TUNING,

J. W. TAPPER
Rebuilding—Restringing—De-mothing.
My electric cleaning a revelation!
Ask for my complete examination. Free.
Newton Highlands Cen. New. 1806

PLUMBING

JOSEPH P. DARGON & CO.
Plumbing, Heating, Gas Fitting
306 Washington Street, Newton
Res. Newton North 4116-R
Newton North 4116-W

PRINTING

JAMES F. HUGHES
Commercial and Society Printing
Established 15 Years
283 Walnut Street, Newtonville
Newton North 1016

REAL ESTATE and INSURANCE

GEORGE A. HAYNES
Mortgages
Real Estate, Insurance
253 Walnut Street, Newtonville
Newton North 3270

ROOFERS

EDWARD J. THORNTON
Roofing — Sheet Metal Work
Furnaces, Ranges: Installed, Repaired
967 Washington St., Newtonville
Tel. West Newton 1700-W

SEWING MACHINES

SEWING MACHINES AND VACUUM CLEANERS
All makes repaired and parts supplied.
Dealers for Singer Sewing Machines and General Electric products.
1243 Washington St. — West Newton 1191

TYPEWRITERS

L. FRANK PERKINS, INC.
"Where You Can Buy Everything For The Office"
Sell, Rent, Repair, Exchange (All Makes)
74 Needham St., Newton Highlands
Tel. Centre Newton 3700

UPHOLSTERING

GEORGE LUCHINI
Expert Upholsterer & Furniture Repairer.
Work Done Right at Honest Prices.
Fifteen Years at Same Location.
1 Centre Ave., Newton—N. N. 4914W

WEATHERSTRIPPING

PREPARE FOR WINTER
CHAMBERLIN WEATHER STRIPS AND SCREENS
A Chamberlin Installation pays for itself by saving Fuel & Comfort
For Information D. S. FERGUSON
C. N. 2710

STANDARD METAL WEATHERSTRIP CO.
791 Washington St., Newtonville
Weatherstrips Installed. Call now for Special Price on Work to be Done.
All Work Guaranteed.
For Estimate Call Newton North 7384-W

WINDOW SHADES

J. L. HIGGINS
All Kinds of Shades Made to Measure
815 Washington St., Newtonville
Office: Newton North 5626
Res.: West Newton 1807-M

CALL NEW. NO. 4354-55, W. NEW 3138 EVENINGS FOR INFORMATION REGARDING SPACE IN THIS DIRECTORY

CITY OF NEWTON
MASSACHUSETTS

Pursuant to Section 5 of Chapter 370 of the Acts of 1934, notice is hereby given that

Francis D. Duggan
17 School Street
Newton, Mass.

has made application to the Board of License Commissioners of the City of Newton for a Package Store License permitting the sale of All Alcoholic Beverages in packages at

1066 Chestnut Street
Newton Upper Falls
Street floor 20' x 35' rear entrance (delivery).

BOARD OF LICENSE COMMISSIONERS.

Advertisement.

CITY OF NEWTON
MASSACHUSETTS

Pursuant to Section 5 of Chapter 370 of the Acts of 1934, notice is hereby given that

Francis J. Barry
19 Fordham Road
West Newton, Mass.

has made application to the Board of License Commissioners of the City of Newton for a PACKAGE STORE License permitting the sale of all alcoholic beverages in packages at

407 Centre Street
Newton, Mass.

Front Store—1st Floor—Rear entrance for delivery.

BOARD OF LICENSE COMMISSIONERS.

Advertisement.

MORTGAGEE'S SALE

By virtue and in execution of the Power of Sale contained in a certain mortgage given by Dorothy Stone to the Waltham Co-operative Bank, dated August 16, 1929, recorded with Middlesex South District Deeds, Book 5394, Page 341, of which mortgage the undersigned is the present holder, for breach of the conditions of said mortgage and for the purpose of foreclosing the same will be sold at Public Auction at ten minutes past twelve o'clock in the afternoon on Wednesday, December 5, 1934, on the premises hereinafter described, all and singular the premises conveyed by said mortgage, and therein described substantially as follows, to wit:

"the land in Newton, Middlesex County, Massachusetts, with the buildings thereon, being shown as Lot "P" on "Plan of Lots P, Q and R Colonial Terrace in Newton, Mass.", dated April 1929, made by Rowland H. Barnes and Henry F. Beal, C. E's., and recorded with Middlesex South District Deeds as Plan No. 712 of 1929, bounded:

Northeasterly by Cypress Street by two lines measuring forty-nine and 56/100 (49.56) feet and six and 29/100 (6.29) feet respectively;
Southeasterly by Lot "O" on said plan, eighty-five (85) feet;
Southwesterly by land of Joseph J. Hickey, fifty-nine and 2/100 (59.02) feet; and
Northwesterly by Lot "Q" on said plan, ninety (90) feet;

Containing five thousand ten (5010) square feet.

Being the same premises conveyed to me by deed of Joseph J. Hickey, of even date, delivered and to be recorded herewith.

Subject to restrictions of record so far as the same may be in force and effect."

Sale will be subject to all unpaid taxes, tax titles and municipal liens.

Terms of sale: $300 will be required to be paid in cash by the purchaser at the time and place of sale, balance within fifteen days thereafter; other terms to be announced at the sale.

WALTHAM CO-OPERATIVE BANK
Present holder of said mortgage,
By OSCAR F. FALLING, Treas.
French & Smith,
10 State Street.
Boston, Mass.,
Attorneys for mortgagee.
Nov. 9-16-23.

MORTGAGEE'S SALE OF REAL ESTATE

By virtue and in execution of the power of Sale contained in a certain mortgage given by George E. Libby and Madeleine B. Libby to Joseph P. O'Donoghue dated July 9, 1930 and recorded with Middlesex South District deeds, of which mortgage the undersigned is the present holder by virtue of an assignment duly recorded with Middlesex County deeds October 25, 1934, for breach of the conditions of said mortgage and for the purpose of foreclosing, the same, will be sold at Public Auction at ten o'clock A.M. on the 19th day of November 1934 on the premises hereinafter described, all and singular the premises conveyed by said mortgage and therein substantially described as follows:

The property on Irving St. in that part of said Newton called Newton Center and being the lot marked "D" on a plan of land in Newton Center, Mass. made by Everett M. Brooks, C. E. dated Sept. 18, 1928 and recorded with Middlesex So. District Deeds, Book 5288, Page 444; said lot being bounded and described as follows:

Northwesterly by Irving St. twenty-nine and 32/100 (29.32) feet.
Northeasterly by lot C as shown on said plan by three lines measuring respectively seventeen and 07/100 (17.07) feet; thirty-nine and 37/100 (39.37) feet, and sixty-six and 74/100 (66.74) feet.
Southeasterly by Lots 10 and 11 on a plan recorded with Middlesex So. District Deeds; Book of Plans 158, Plan 34 twenty and 29/100 (20.29) feet and,
Southwesterly by Lot 1 on said last mentioned plan, one hundred twenty-six and 65/100 (126.65) feet.

Containing according to said plan 3210 square feet of land.

Being the same premises conveyed to me by deed of James E. Riley.

The granted premises are hereby conveyed subject to a right of way for the benefit of Lot C over the strip of land designated on said plan as "Passage-way rights" for the benefit of lots C & D.

Subject to a prior mortgage to the Newton South Co-operative Bank.

Said premises will be sold subject to any and all unpaid taxes, tax titles and municipal liens.

Terms of Sale: "Two Hundred dollars will be required to be paid in cash by the purchaser at time and place of sale. Other terms to be announced at the sale.

ALICE R. O'DONOGHUE
Assignee and present holder
of said mortgage.
J. T. White, Attorney
8 Beacon Street
Boston, Mass.
October 25, 1934.
Oct. 26-Nov. 2-9.

MORTGAGEE'S SALE

By virtue of the power of sale contained in a certain mortgage deed given by Harry F. Pearsall and Ella H. Pearsall, husband and wife in her right, to the Newton Savings Bank, dated October 8th 1932 and recorded with Middlesex South District Deeds in Book 5680 Page 53, for breach of the condition therein contained and for the purpose of foreclosing the same, will be sold at public auction upon the premises hereinafter described on Monday, the third day of December, 1934, at four o'clock in the afternoon, all and singular the premises described in said mortgage deed, namely:—

"A certain parcel of land with the buildings situate in that part of said Newton called Newton Centre and bounded:

Easterly by Parker Street seventy-five (75) feet;
Southerly by land now or late of Kirtland one hundred twenty-five (125) feet;
Westerly by land now or late of Paul seventy-five (75) feet; and
Northerly by land now or late of Bradlee one hundred twenty-five (125) feet;

Containing 9375 square feet of land more or less.

Being the same premises conveyed to me said Ella H. Pearsall by Ina G. Nott by deed of even record herewith."

Said premises will be sold subject to any unpaid taxes, tax titles, municipal liens and assessments.

Five Hundred Dollars at time and place of sale.

NEWTON SAVINGS BANK,
Mortgagee and present holder
of said mortgage,
by Charles H. Clark, Treasurer.
Boston, Mass., November 8th, 1934.
Frank A. Mason, Attorney,
18 Tremont Street, Boston, Mass.
Nov. 9-16-23.

Advertise in the Graphic

CITY OF NEWTON
MASSACHUSETTS

The Planning Board acting as a Board of Survey, will give a public hearing at City Hall, Newton Centre, Mass., Tuesday, November 20, 1934, at 7:45 o'clock P. M. for the consideration of the following plan:

1. Plan of proposed development of land of William Gray et al, Hancock Street and Proposed Road between Hancock Street and Grove Street, Auburndale. E. M. Brooks C. E. November, 1934.

WILLIAM P. MORSE,
Clerk.

Adv. Nov. 9 and 16, 1934.

MORTGAGEE'S SALE

By virtue of a power of sale and for breach of the conditions contained in a certain mortgage deed given by Stanley E. Cliff of Lexington, Middlesex County, and John S. Monahan of Somerville, Middlesex County, Massachusetts, to Willis B. Fellows and Rose Goodman, both of Newton, Middlesex County, dated May 3, 1934, recorded with Middlesex South District Registry of Deeds Book 5816, Page 167, will be sold at public auction on the premises hereinafter described on Monday, December 3, 1934, at 10 o'clock in the forenoon, all and singular the premises conveyed by said mortgage deed and therein described as follows:—

"A certain parcel of land with the buildings to be erected thereon situated in that part of Newton called West Newton, Middlesex County, Commonwealth of Massachusetts, and being shown as lot 4 on a plan of land by Rowland H. Barnes and Henry F. Beal, Civil Engineers, dated November 28, 1933, and entitled "Subdivision of land in West Newton, Massachusetts, owned and developed by Willis B. Fellows," duly recorded with Middlesex South District Deeds, Book 5779, Page 363, and more particularly bounded and described as follows:

Commencing on a point on Westfield Road shown on said plan said point being located on the dividing line between lots 4 and 5 on said plan; thence
Southwesterly along boundary line of lot 5 on said plan one hundred nine and 61/100 (109.61) feet; thence
Southeasterly along boundary lines of lots 2 and 1 seventy and 36/100 (70.36) feet; thence
Northeasterly along the northern boundary line of lot 3 one hundred sixteen and 71/100 (116.71) feet; thence
Northwesterly along Westfield Road seventy (70) feet;
Containing 7,921 square feet of land according to said plan. Being a portion of the premises conveyed to Willis B. Fellows by Frederick Foster et al by deed dated June 15, 1933, and recorded with Middlesex South District Deeds Book 5732 page 312.
This conveyance is made subject to a first mortgage in the amount of $7,600.00 to David Krinsky and duly recorded herewith."

Said premises will be sold subject to any and all unpaid taxes, municipal assessments and municipal liens, if any.

$300.00 in cash will be required to be paid by the purchaser at the time and place of sale, and the balance on terms to be announced at the sale.

WILLIS B. FELLOWS and
ROSE GOODMAN,
Mortgagees.
Reuben S. Wyner, Esq.,
18 Tremont St., Boston,
Atty. for said Mortgagees.
Nov. 9-16-23.

Commonwealth of Massachusetts
Middlesex, ss. Probate Court

To all persons interested in the trust under the will of

Norman H. George

late of Newton in said County, deceased, for the benefit of Frank M. George and others.

The trustee of said estate has presented to said Court for allowance its fourteenth to seventeenth accounts inclusive, and requests that the items of said accounts be finally determined and adjudicated.

If you desire to object thereto you or your attorney should file a written appearance in said Court at Cambridge before ten o'clock in the forenoon on the twenty-sixth day of November 1934, the return day of this citation.

Witness, John C. Leggat, Esquire, First Judge of said Court, this first day of November in the year one thousand nine hundred and thirty-four.

LORING P. JORDAN, Register.
Nov, 9-16-23.

Faneuil Fruit Exchange

Commission Merchants—Wholesalers & Retailers of

Quality Fruits and Vegetables

320 Walnut Street, Newtonville, Mass.

IF INCLEMENT WEATHER JUST PHONE
NEWTON NORTH 7800

The Season's Most Appealing and Delicious Variety of Fresh Fruits and Vegetables For Your Selection.

Salesmen Especially Trained to Give Detailed Individual Service, Assuring You of Care Equal to Your Personal Selection.
HOME DELIVERY AT NO EXTRA COST
OTHER STORES:
259-267 MASS. AVE. (World's Largest Fruit Store)
1940 BEACON ST. (Cleveland Circle, Brookline.)
367 HUNTINGTON AVE., Cor. Forsyth St., Boston.
WHOLESALE DEPT.: 38 Forsyth St., Boston, Mass.
TELEPHONE COMMONWEALTH 6200
Goods Sometimes Not Available in the Market Can Be Obtained at Our Stores
Choicest Goods — Moderate Prices — Courteous Service Prevails at All Our Stores

Woodland Park
FOR GIRLS. Junior School of Lasell Junior College. Usual studies of 7th to 10th grades with Music, Art, French, Expression, Dancing, Physical Training. Individual attention. Day and boarding. Bus accommodations.
Write for catalog
GUY M. WINSLOW, Ph.D., Pres.
198 Woodland Road
Auburndale Massachusetts

ALBERT L. WALKER
Teacher of Voice
75 Commonwealth Park, West Newton Centre
Tel. Centre Newton 2085-W

Teacher of Elocution
KATHERINE FRANCES HOGAN
263 CHERRY STREET
WEST NEWTON, MASS.
Tel. No.: W. N. 2232-R
Classes arranged according to age

NURSERY SCHOOL
For Children 3 to 5 Years
Mornings 9-12 Transportation
Miss Elizabeth Bartlett Miss Betty Rogers
29 ARLINGTON ST., NEWTON
N. N. 0727 W. N. 0848

M. C. SULLIVAN
B. S. in Educ.
Nursery and Kindergarten School
A. W. Recka Estate
254 Linden St., Waltham
Transportation — W. N. 1559-W

ORIENTAL TEA CO.
57 Court Street, Boston
We deliver free by Parcel Post, 2 lbs. of Coffee or one pound of Tea.
Send for Price List
Sign of Big Gold Tea Kettle
Hot Coffee in Containers for Large and Small Parties
ORIENTAL TEA CO.

MILL No. 2
ECONOMY CLOTH SHOP
Bussey St., E. Dedham
Phone Dedham 0550
MILL ENDS—ODD LOTS
FALL AND WINTER
AT NO TIME have we ever displayed such a varied and desirable line of seasonable merchandise. Dress materials in the New Styles and Fabrics are extremely attractive.
--NO ADVANCE IN PRICES--
Busses Pass Door. Open All Day Saturdays.
ROUTE 135 NEAR EAST DEDHAM SQ.

TUNING — REPAIRING
OVERHAULING—DE-MOTHING
Tuner for Newton Schools for over 20 years, and for Lasell Junior College
Louis V. Haffermehl
Cen. New. 1501-W

Housewives Mothers Business Women

JOIN the 1934 Smart Hostess classes in Cookery.
A series of free Lecture Demonstrations under the direction of Margaret Fossett, at which you can entertainingly hear, see and learn how to become an expert in planning, cooking and serving delightful new recipes and whole meals.

Next Class
TUESDAY, NOVEMBER 13TH
from 2:30 to 4 o'clock
at our
NEWTON OFFICE
308 Washington Street
Subject
"Bringing Back the Art of Baking"

Our last year's classes were a splendid success. Plan now to attend these classes.



IF MORE CONVENIENT, you may attend the afternoon or evening class in Cooking in our Boston Auditorium.

TUESDAY AFTERNOONS
from 2.30 to 4 P.M.
THURSDAY EVENINGS
at 6.30 P.M.
100 Arlington Street : Boston

Boston Consolidated Gas Company

THE most effective language is the quality of one's work.
We maintain the honor and integrity on which our family of craftsmen for generations has prided itself.
Nearly 500 well-satisfied customers tell the story.
WILL YOU BE ANOTHER?
ARTHUR T. GREGORIAN
OF URMIA, PERSIA
318 Washington St.
Wel. Hills. Tel. Wel. 2248

LINOLEUM
TREADLITE TILE
RUBBER TILE
Furnished and Installed
GEORGE W. WARDNER
158 Linden St.
Tel. Wel. 2144 Wellesley
Service Experience Satisfaction

LYNDONVILLE CREAMERY ASSOCIATION
HIGHEST GRADE DAIRY PRODUCTS
S. S. PIERCE CO.
Sole Agents for Our Cheese
PIMENTO — NEUFCHATEL — ROCHEFORT
GIFFORD — RAREBIT
SPECIFY SPEEDWELL FARM ICE CREAM—VERY BEST MADE
Free Deliveries on Substantial Orders for Large Parties, Etc.
Telephones: Middlesex 6680—6681—6682
H. A. SMITH, Manager Watertown, Mass.

WOMEN'S CLUB ACTIVITIES

Edited by EMMA D. COOLIDGE

Fall Meeting of Newton Federation

The Annual Fall Meeting of the Newton Federation will be held at the Newton Centre Woman's Club, on Thursday, November 15th. Round Table Conferences, discussing departmental work, will open the session at 10 a. m. The Motion Pictures committee and the committee on International Affairs are planning on a big morning. Arrangements have been made to present several speakers who can give worthwhile information on this great public problem; among them representatives from the Arlington Motion Picture Council, and W. Leslie Vendslev, of the Wellesley Community Theatre, who will tell of the situation as it applies to the Independent theatre.

The Public Health chairman is proud to present for this Round Table Dr. Luise Diez, well known authority on her subject, who will conduct a discussion on General Health Topics. Such a profitable opportunity for general discussion with Dr. Diez is sure to appeal to many interested in this phase of daily life.

The important work of Press will have the State leader, Miss Grace Parker, the new chairman of Publicity for the State Federation. Officers of clubs and members of Federation committees should be present to benefit by these morning discussions.

At 12:30 o'clock, a fifty-cent luncheon will be served under the direction of Mrs. Benjamin D. Miller. Positively no reservations for the luncheon can be made after November 12th. Miss Helen Sandstrom, social worker of Stearns School Centre, will be the luncheon speaker.

The business meeting will be called at 2 o'clock, and will be followed by community singing.

Mrs. Victor P. Ratzburg, chairman of the Program committee, has arranged a very interesting program for the afternoon. Julius E. Warren, Superintendent of the Newton Schools, and Morgan T. Ryan, registrar of Motor Vehicles, will give the addresses, after which there will be a question period.

Bazaar Oriental Offers Attractions

Oh, East is East, and West is West,
But soon the twain shall meet,
When at the Bazaar Oriental,
Our friends and neighbors we greet.

Rugs from Persia, gay prints from India, and costumes from many Eastern lands will furnish color and background for the Bazaar Oriental to be given by the Auburndale Woman's Club, on Tuesday, November 13th, from 2 till 9 p. m., in the Auburndale Club House. Each committee of the Club is to have its share in the activities of the day.

At the Art Table, in charge of Mrs. Ray Lamb, will be found the articles which are always so much in demand for prizes, and for gifts during the coming holidays, while Mrs. Rufus Estabrook, chairman of Christmas Seals, will show attractive paper and ribbons for wrapping parcels, as well as greeting cards.

At the American Home Table, of which Mrs. Lyscomb Bruce, Jr., is chairman, the housekeeper will find aprons, towels, luncheon sets, and many other articles useful, yet harmonizing with her color schemes, and at the Conservation Table nearby, she may stock upon marmalades, jellies, and pickles, as well as canned goods, from Mrs. Ralph Phipps and her committee.

Home-cooked delicacies always appeal to the busy woman of today, and at the International Relations Table, where Mrs. Joseph Otis will be in charge, she will have a varied assortment from which to choose, and she may also buy home-made candy, as well as nuts from the Community Service Table, where Mrs. Strabo Claggett will be assisted by her committee.

Dolls and books are always in demand during the holidays, and Mrs. Joseph McCarron and her Emergency Relief committee will have dolls which will delight the heart of little girls, and the pocket books of their mothers. Mrs. John Wheelock, who heads the Education committee, will have books for all ages.

The Garden Club, with Mrs. Ralph Keyes as chairman, is awakening considerable interest in flower culture and arrangement, and at this table will be found bulbs, plants, and winter bouquets, as well as many useful helps to the home gardener.

The Old Well, in charge of the Legislative committee, Mrs. Arthur Desoe, chairman, will be filled with toys suitable for boys and girls, as well as mystery packages for their elders, while the always popular "Five and Ten Cent" Table will be run by the Visiting committee, with Mrs. Roy Miller in charge. There will also be a "White Elephant" Table conducted by the custodian, Mrs. Raymond Perkins, and to learn what the future has in store, one should visit the Fortune Teller's Booth which is in charge of the chairman of the Literature committee, Mrs. Arthur Furbish.

An afternoon of Bridge may be enjoyed by visiting the Woman's Club Room where the Public Health committee, headed by Mrs. Herbert Althens, will be hostess, and refreshments may be obtained during the afternoon and evening in the Lounge where the Hospitality committee, under Mrs. Ralph Balch, and the Doorkeepers, Mrs. Stuart Southgate, chairman, will serve tea, sandwiches, and ice cream.

Two Shows, one at 4 and the other at 8 o'clock, will be staged by the Drama committee, in charge of its chairman, Mrs. Edward Gray. The ten-cent admission to the Bazaar will include these two shows.

Mrs. George Follett, first vice-president of the Club, has had the planning of the details for this activity of the Club, with Mrs. Bradley Hill, Press chairman, tending to publicity. Miss Anne Bunker, the treasurer, will sell tickets at the door, and the president, Mrs. Ernest F. Drew, will be in charge of the "Chances" to be offered, assisted by her two secretaries, Mrs. Edwin Nash and Mrs. Joseph Appelt, and her Program chairman, Mrs. John Heibeck. The music furnished will be in the hands of the Motion Picture adviser, Mrs. E. L. Johnson, assisted by Mrs. Grace Fiske.

Coming Events

Nov. 10. State Federation, Radio.
Nov. 12. State Federation, Handicraft Class.
Nov. 12. Newton Junior Community Club.
Nov. 12. Newton Highlands C. L. S. C.
Nov. 12. West Newton Women's Educational Club, Travel Class.
Nov. 12. Monday Club of Newton Highlands.
Nov. 12. Christian Era Study Club.
Nov. 13. State Federation, Mothercraft Round Table.
Nov. 13. Auburndale Woman's Club, Bazaar.
Nov. 13. Auburndale Review Club.
Nov. 13. Newton Centre Woman's Club, Education Committee, Open Forum.
Nov. 13. Newton Highlands Woman's Club, Book Review.
Nov. 13. Newton Community Club, Trip to First National Stores.
Nov. 13. Newtonville Woman's Club, Play Reading.
Nov. 13. Newton Highlands Junior Woman's Club.
Nov. 14. State Federation, Conservation Conference.
Nov. 14. Social Science Club, Annual Tea.
Nov. 14. Newtonville Woman's Club, American Home Program; also Short Story Lecture.
Nov. 15. State Federation, Art and American Home Conference, at Whitman.
Nov. 15. Newton Federation, Fall Meeting.
Nov. 15. Newtonville Woman's Club, Hospital Sewing Day.
Nov. 15. Lecture on World Affairs, at Newtonville Club House.
Nov. 16. Newton Highlands Woman's Club, Lecture-Recital.
Nov. 16. Newtonville Woman's Club, Lucky Number Bridge.
Nov. 16. Boston City Federation, Open Meeting.
Nov. 17. Newton Centre Woman's Club, Entertainment for Children.
Nov. 19. West Newton Community Service Club, Bridge.
Nov. 19. Newton Highlands Woman's Club, Sewing Day.

Travel Class To Hear Paper

The next meeting of the Travel Class of the West Newton Women's Educational Club will be held on Monday, November 12th, at the home of Mrs. Charles E. Gibson, 854 Watertown street, West Newton. Mrs. Malcolm A. Warren will be the assisting hostess. Papers will be read by Mrs. Alvah L. Jordan and Mrs. G. Howard Frost. Mrs. Jordan's subject is "Iceland," and Mrs. Frost's is "Greenland."

Papers On Boston Departments

The Auburndale Review Club will meet with Miss Margaret Haskell, 5 Vista avenue, on November 13th, at 10 o'clock. The program will be papers; one on "City Government," by Mrs. George P. Knapp; one on "Police and Fire Departments," by Mrs. Ernest F. Drew; and one on "Courts and Penal Institutions," by Mrs. Susan F. Tuttle.

FIREPLACE FITTINGS
Andirons priced in simple iron at $2.50. The more elaborate patterns, brass or iron, $15 to $75.



Fire Sets—
Bellows—
Hearth Brushes—
Fenders—
Cape Cod
Fire Lighters—
Fire Screens—
Wood Baskets—
Brass and Iron
Kettle Trivets—
Brass Coal Hods—
Fire Forks—
Wood Boxes—
Copper Kettles—
Tridents—
Coal Grates—
Spark Guards in stock and to order—any size
B F. MACY
474 BOYLSTON STREET
BOSTON
Near Berkeley Tel. KEN more 4560

Interesting Events At Newtonville

The activities of the Newtonville Woman's Club for the coming week offer to members and their friends a diversity of programs. On the 13th, at 8 p. m., the Drama committee, under the chairmanship of Mrs. Roger Wheeler, will present an exceptional cast in the reading of a popular modern and very entertaining play. This is the first of the Play Readings to be offered this season and the committee has spared no effort to assure a delightful evening. After the entertainment, refreshments will be served in the Gallery where Mrs. Carl G. Cutler, chairman, and her Art committee, consisting of Mrs. Charles J. Connick, Mrs. Francis G. Ingraham, and Mrs. Orin E. Skinner, will show watercolors and black and white work of Mr. Warren Berry, a young artist of Newtonville, whose work has received much favorable criticism.

On November 14th, the American Home committee will hold its first Open Meeting for members and their friends at 2:15 o'clock. Dr. Charles E. North representing a prominent creamery, will speak on "Vitamin 'D' Milk." Mr. William Carver, representing a well-known company which produces canned goods, will relate "The Romance of Canning." Both these speakers will illustrate their talks with pictures, and light refreshments will be served. There is no admission fee.

The Hospital committee will meet with Mrs. Howard M. Waybright for the monthly Sewing Day at the hospital on November 15th.

The third in the series of eight lectures on World Affairs by Mrs. Frank Mansfield Taylor will also be on the 15th. Admission is by course ticket or a single admission may be purchased for each separate lecture.

Having in mind the financing of their Outdoor Christmas Eve Program, the Christmas Community Singing committee will sponsor a Lucky Number Bridge on the afternoon of Nov. 16th at 2 o'clock. Tea will be served, and there will be an attractive souvenir provided for each table. At the close of the party the player holding the "lucky number" card will be awarded the beautiful dish which was displayed at the reception last month. Tickets may be procured from members of the committee. This committee, Mrs. Percy E. Woodward, chairman, hopes to present a Christmas Pageant and to reproduce famous paintings as part of the festivities when the Community Tree is featured on the park in front of the Club House.

The Christmas Party committee urgently asks all who can to contribute used or new toys to the toy division of their committee work. The kindly firemen who are willing to assist must have the toys in time to repair and to paint them. Also the committee must know how to apportion the funds at their disposal. The larger the number of toys contributed (which the firemen will make like new) the further Christmas joy can be spread among the little ones of the city who are the guests of the Club at their Annual Christmas Party. Always more children want to come than Miss Marion Drew Bassett can possibly include in her invitations. Mrs. J. Walter Allen will be glad to call for any contributions.

Fiction of the Year November 12th

On November 12th the Newton Highlands C. L. S. C. will meet with Mrs. Francis A. Rugg, of Woodcliff road. Mrs. Robert E. Clark will review Significant Books of Fiction of the year, and Miss Adelaide R. Webster and Mrs. Chester W. Tudbury will present Current Events.

Members To Give Book Reviews

A meeting of the Christian Era Study Club will be held at the home of Mrs. Edward Edmands, 153 Hancock street, on November 12th. A paper, "Invincible Louisa," will be given by Mrs. Ernest F. Drew, and another, "Windows on Henry Street," will be given by Mrs. Harry Perkins.

Miss Waldo Of Dana Hall To Speak

On Tuesday, November 13th, the Educational committee of the Newton Centre Woman's Club will present Miss Waldo, associate principal of the Dana Hall School, in a talk, which will be conducted as an Open Forum. Members will be admitted free, and guests for a fee of 25 cents.

On Saturday, November 17th, at 10:30 a. m., the second of the series of five Entertainments for Children will be held at the Club House. Ed. Payne, artist and originator of "Billy the Boy Artist," will give an illustrated talk on "How Comic Pictures Are Made."

Annual Tea of Social Science Club

The Annual Tea of the Social Science Club will be held at the home of Mrs. Henry I. Harriman on Wednesday, November 14th, from 3:30 to 5:30 o'clock.

(Continued on Page 9)

FOR HER—
a SAVAGE
Washer and Dryer



The new, faster, wringerless Savage Washer and Dryer, with its wonderful feature,
SPIN-RINSE, SPIN-DRY
Inquiries welcomed with no obligation to you.
BLODGETT'S Washing Machine Co.
REPAIRING—INSTALLING—PARTS (ON ALL MAKES)
1978 MASSACHUSETTS AVE., CAMBRIDGE
Tel. UNIVERSITY 4935

DO YOU KNOW THAT
HEADACHES and CONSTIPATION
can be relieved and corrected by
PHYSIO-THERAPY TREATMENTS
Highly recommended by leading physicians in Newton and Greater Boston
We are completely equipped for all kinds of Physio-Therapy and Electro-Therapy treatments.
Consultation without charge
Graduate Physio-Therapist always at your service
Investigate and see what we can do for you
Residential Treatments by Appointment
Physicians Orders Carefully Followed
RUTH F. SHERMAN
PHYSIO-THERAPIST
69 UNION ST. — UNION BUILDING — NEWTON CENTRE
Telephones: Cent. Newt. 1040-W—Mystic 6428-J

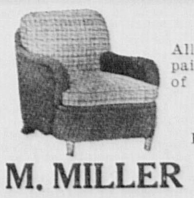
Adams & Swett Rug Cleansers
Probably your rugs need cleaning
HIGhlands 4100
ROXBURY, MASS.

Jessie Ball
Designer of the slenderizing dress
Do you know that one of the nearly finished dresses can easily be completed at home? . . and the prices—well, come in and see them!
Sizes to 52
30 Highland Avenue Newtonville

TROUBLED with ASTHMA? Read This—



Dorchester, Mass.
Will you please send by Parcel Post another bottle of Overseas Asthma Preparation. It has helped me so much that I want to continue it. Have given your address to four different people as it has helped an old person like me am sure it will help younger ones.
(Name on request)
Overseas Asthma Preparation, $2.50 per bottle (Enough for thirty days treatment) may be procured from
W. F. Plummer, 970 Great Plain Ave., Needham.
Watertown Pharmacy, 54 Mt. Auburn St., Watertown.
T. F. Willey, 32 Lincoln St., Newton Highlands.



UPHOLSTERING
All kinds of upholstered pieces recovered or repaired. Large assortment of the better grades of upholstery fabrics in a variety of shades.
LOWEST PRICES CONSISTENT WITH QUALITY WORKMANSHIP
Phone HANcock 3772 for Prompt Service
M. MILLER
791 WASHINGTON STREET, BOSTON
CUSTOM UPHOLSTERERS



Dolls' Hospital, Inc.
OLD DOLLS ARE VALUABLE
Have the broken dolls repaired
All missing parts supplied
New heads and wigs
DOLLS' CLOTHES NEW DOLL
37 TEMPLE PLACE, BOSTON
HANcock 8423



We carry a large stock of Andirons, Fire Sets, Fenders and Screens from which you may select patterns to suit any period of architecture.
BOSTON BRASS ANDIRON CO
Manufacturers
506 Commercial Street, Boston
Tel. Capitol 8438

Weston Dog Ranch
Cor. Viles St. and North Ave.
Kendal Green, Weston, Mass.
Dogs and Cats Boarded
Large outside runs
MRS. ADOLF LEDERHOS
Tel. Waltham 1684

Schipperke Kennels
DOGS AND CATS BOARDED
PUPPIES AND MATURE STOCK
MRS. DORIS DAUDELIN,
808 Park Street, Stoughton
Route 27 Tel. Stoughton 712-W

The house of superior service
EMMETT WARBURTON
241 NAHANTON ST.
NEWTON CENTRE
Centre Newton 2401
Terriers Trimmed and Boarded
Puppies and Grown Stock for Sale

CHESTNUT HILL RIDING SCHOOL
ARTHUR VIGNOLES, Prop.
29 GREENWOOD STREET, NEWTON CENTRE, MASS.
HORSES BOARDED
Riding Lessons—Saddle Horses to Let—Children's Classes Every Day
Tel. Centre Newton 0574

Legal Notice

CITY OF NEWTON

City Clerk's Office

Notice is hereby given that the Franchises and Licenses Committee of the Board of Aldermen will give public hearings at City Hall, Newton Centre, on Wednesday, November 14th, 1934, at 7:45 o'clock P. M. upon the following petitions:

No. 71739. Various private garages for not more than 2-cars:

Berenice M. Gray, 509 Auburn St., Ward 4, 1-car,

Martin McHugh, 40 Brackett Rd., Ward 7, 2-car,

Petitions for garages in the south side of the City are advertised in the Town Crier.

FRANK M. GRANT,
City Clerk.

Advertisement.

MORTGAGEE'S SALE

By virtue of the power of sale contained in a certain mortgage deed given by John A. Dudgeon and Maude A. Dudgeon, his wife, to her right, to the Newton Savings Bank, dated June 18th 1921 and recorded with Middlesex South District Deeds in Book 4442 Page 476, for breach of the condition therein contained and for the purpose of foreclosing the same, will be sold at public auction upon the premises hereinafter described, on Monday, the twenty-sixth day of November 1934 at four o'clock in the afternoon, all and singular the premises described in said mortgage deed, namely:—

"All that lot of land in that part of Newton, Middlesex County, Massachusetts, formerly called Newton Corner, with the buildings thereon, and bounded:—

Northwesterly by Pembroke Street one hundred and fifty (150) feet;

Northeasterly by Lot 18 on the plan hereinafter referred to, one hundred and forty-three (143) feet;

Southeasterly by land now or late of Catherine Ricker one hundred and fifty (150) feet; and

Southwesterly by Lot 16 on said plan one hundred and forty-three (143) feet;

Containing about 21,460 square feet.

Being Lot Seventeen (17) on a Plan of part of the farm of the late James Ricker, by E. F. Woodward and F. S. Benson, recorded with Middlesex South District Deeds in Book of Plans 13 Plan 38.

Reference for title is made to the probate of Seraphina H. Davis Number 106,957 Middlesex Probates and to the probate of Gertrude F. Davis Number 58,248 Norfolk Probates and to a deed by Caroline L. Richardson to said Maude A. Dudgeon, recorded herewith."

Excepting however from the above described premises, the parcel released from the operation of said mortgage by instrument dated January 31st 1930 duly recorded in Book 5435 Page 160.

Said premises will be sold subject to any unpaid taxes, tax titles, municipal liens and assessments.

Five Hundred Dollars at time and place of sale.

NEWTON SAVINGS BANK,
Mortgagee and present holder of said mortgage,
by Charles H. Clark, Treasurer.
Boston, Mass., November 1st, 1934.
Frank A. Mason, Attorney,
18 Tremont Street, Boston, Mass.
Nov. 2-9-16.

MORTGAGEE'S SALE

By virtue and in execution of the powers of sale contained and incorporated by reference in a mortgage from Charles D. Train to The Attleborough Savings Bank dated 19 May 1930 and recorded with Middlesex So. Dist. Deeds, book 5462 page 415, for breach of conditions of and to foreclose said mortgage, will be sold at public auction on the premises hereinafter described on Tuesday, the twentieth day of November 1934 at thirty minutes after two o'clock in the afternoon the property by said mortgage conveyed, namely, a parcel of land with the buildings and improvements thereon, with all furnaces, heaters, ranges, screens, mantels and all fixtures of every kind installed in and about said premises, all of which it is agreed shall constitute and be treated as a part of said realty, in that part of Newton, Middlesex County, Massachusetts called West Newton which is shown as lot numbered twenty-five on a plan recorded with said Deeds in book 5340 page 571 and is bounded as shown thereon easterly by Waltham Street by two lines measuring four and 2/10 feet and eighty-two and 8/10 feet respectively, southerly by lot 24 eighty-five feet, westerly by lot 12 sixty-two feet and northerly by lot 11 ninety-one feet; containing about 6590 square feet of land; with the benefit of and subject to restrictions of record in force and applicable. The premises will be sold subject to unpaid taxes, tax-titles and municipal liens if any there be, on terms to be announced at the sale.

THE ATTLEBOROUGH SAVINGS BANK
Holder of said mortgage
By Harry P. Jones, Treasurer.
No. Attleboro
22 October 1934.
Oct. 26-Nov. 2-9.

Commonwealth of Massachusetts
Middlesex, ss. Probate Court

To the devisees, legatees, and all other persons interested in the estate of

Mary A. Lawn

late of Newton in said County, deceased, testate:

WHEREAS a petition has been presented to said Court to grant a letter of administration with the will annexed, on the estate of said deceased not already administered, to Edward F. Lawn of Somerville in the County of Middlesex, or to some other suitable person.

You are hereby cited to appear at a Probate Court to be held at Cambridge, in said County of Middlesex, on the thirteenth day of November A.D. 1934, at ten o'clock in the forenoon, to show cause, if any you have, why the same should not be granted.

And said petitioner is hereby directed to give public notice thereof by publishing this citation once in each week, for three successive weeks, in the Newton Graphic a newspaper published in Newton the last publication to be one day, at least, before said Court, and by mailing postpaid, or delivering a copy of this citation to all devisees and legatees named in said will, seven days at least before said Court.

Witness, **John C. Leggat,** Esquire, First Judge of said Court, this nineteenth day of October in the year one thousand nine hundred and thirty-four.

LORING P. JORDAN, Register.
Oct. 26-Nov. 2-9.

Commonwealth of Massachusetts
Middlesex, ss. Probate Court

To the heirs-at-law, next of kin and all other persons interested in the estate of

Warren Cleaveland Foote

late of Newton in said County, deceased.

WHEREAS, a certain instrument purporting to be the last will and testament of said deceased has been presented to said Court, for probate, by Gladys Underwood Foote who prays that letters testamentary may be issued to her, the executrix therein named, without giving a surety on her official bond.

You are hereby cited to appear at a Probate Court, to be held at Cambridge, in said County of Middlesex, on the twenty-second day of November A.D. 1934, at ten o'clock in the forenoon, to show cause, if any you have, why the same should not be granted.

And said petitioner is hereby directed to give public notice thereof, by publishing this citation once in each week, for three successive weeks, in the Newton Graphic a newspaper published in Newton the last publication to be one day, at least, before said Court, and by mailing, post-paid, or delivering a copy of this citation to all known persons interested in the estate, seven days at least before said Court.

Witness, **John C. Leggat,** Esquire, First Judge of said Court, this thirtieth day of October in the year one thousand nine hundred and thirty-four.

LORING P. JORDAN, Register.
Nov. 2-9-16.

CITY OF NEWTON

Forestry Division
Street Dept.

NOTICE TO PROPERTY OWNERS

You are hereby required on or before December 1st, 1934, to destroy the gypsy and brown-tail moths on your property in this City.

This notification is in accordance with Chapter 132, General Laws, Section 18, and the amendments hereto, which require cities and towns to destroy the eggs, caterpillars, pupae and nests of the gypsy and brown-tail moths under heavy penalty for failure to comply with the provisions of the law.

If a property owner fails to destroy such eggs, pupae and nests, then the city or town is required to destroy the same, and the cost of the work in whole or in part, according to the value of the land, is assessed upon and becomes a lien on the land. (See Section 18, of said Chapter 132, and amendments hereto.)

The City Will Perform All Winter Moth Work Unless Otherwise Notified by Property Owners.

Full instructions as to the best methods of work against the moths may be obtained from the Forestry Division, City Hall, or from the State Forester, State House, Boston, Mass.

Work done by contractors should be inspected and approved by the Local Superintendent before payment for same is made.

CHARLES A. MAHONEY,
Superintendent of Moth Suppression.

This notice is issued by order of
SINCLAIR WEEKS, Mayor.
October 22, 1934.
Oct. 26-Nov. 2-9.

MORTGAGEE'S SALE OF REAL ESTATE

By virtue and in execution of the Power of Sale contained in a certain mortgage given by George A. Doherty to American Trust Company dated March 24, 1926 and recorded with Middlesex South District Deeds, Book 4951, Page 92, of which mortgage the undersigned is the present holder by assignment dated November 5, 1934 and duly recorded with said Deeds, for breach of the conditions of said mortgage and for the purpose of foreclosing the same will be sold at Public Auction at eleven o'clock A. M. on the fifth day of November, A. D. 1934, on the mortgaged premises all and singular the real estate described in said mortgage as follows:

"a certain parcel of land with the buildings thereon situated in Newton in said County of Middlesex, and being now numbered Two hundred and twelve (212) and Two hundred and fourteen (214) on Cabot Street, and also being Lot numbered Thirty-nine (39) on a Plan of Land showing Lots numbered Twelve (12) to Nineteen (19) inclusive on Block three (3) and Lots numbered Thirty-eight (38), Thirty-nine (39) and Forty (40) on Block Four (4), With correct contents and measurements, John J. Smith, engineer, dated March 17, 1925 and recorded with Middlesex South District Deeds at the end of Book 4824, and bounded, —

Northerly by said Cabot Street, Sixty-two (62) feet;

Easterly by Lot numbered Thirty-eight (38) on said Plan, One hundred twenty-nine (129) feet;

Southerly by land of owners unknown, Fifty-two (52) feet; and

Westerly by lot numbered Forty (40) on said Plan, One hundred and twenty-eight (128) feet.

Containing according to said Plan, 7320 square feet of land.

For my title see deed from Louise T. Vogel to me recorded herewith."

The said premises will be sold subject to all unpaid taxes, tax titles and other municipal liens, if any.

Terms of sale: $500. in cash to be paid at the time and place of the sale and the balance of the purchase price to be paid within ten days thereafter. Other terms will be announced at the sale.

(Signed) ELLEN M. HART, assignee and present holder of said mortgage.

Lyne, Woodworth & Evarts, attorneys
75 Federal Street
Boston, Mass.
November 7, 1934.
Nov. 9-16-23.

MORTGAGEE'S SALE

By virtue and in execution of the Power of Sale contained in a certain mortgage given by Fred S. Thompson to Newton Co-operative Bank, dated December 12th, 1931, and recorded with Middlesex South District Deeds, Book 5616, Page 39, of which mortgage the undersigned is the present holder, for breach of the conditions of said mortgage and for the purpose of foreclosing the same will be sold at Public Auction at eleven (11:00) o'clock A.M. on the twenty-seventh (27th) day of November 1934, on the mortgaged premises, all and singular the premises described in said mortgage:

TO WIT: "a certain parcel of land with the buildings thereon situate in that part of said Newton called Newton Highlands being Lot 154 on Upland Avenue containing 17,500 square feet as shown on a plan made by Veazie Bros dated May 1873 and recorded with Middlesex South District Deeds in Book of Plans 25 as Plan 34 and bounded as follows:

Westerly by Upland Avenue one hundred (100) feet;

Northerly by Lot 155 on said plan one hundred seventy-five (175) feet;

Easterly by Lot 192 on said plan one hundred (100) feet; and

Southerly by Lot 153 on said plan one hundred seventy-five (175) feet."

Said premises will be sold subject to any and all unpaid taxes or other municipal liens and assessments, and to tax titles outstanding, if any.

TERMS OF SALE: Two Hundred Dollars ($200.00) in cash or certified check is to be paid by the purchaser at the time and place of the sale, and the balance within ten (10) days. Other terms to be announced at the sale.

NEWTON CO-OPERATIVE BANK
By: Frank H. Stuart, President.

October 31, 1934.
Phillip C. Scott
93 Union Street
Newton Centre, Mass.
Nov. 2-9-16.

Commonwealth of Massachusetts
Middlesex, ss. Probate Court

To the heirs-at-law, next of kin and **all other persons interested** in the estate of

Mary Hurley

late of Newton in said County, deceased.

WHEREAS, a certain instrument purporting to be the last will and testament of said deceased has been presented to said Court, for probate, by Jeremiah A. Hurley who prays that letters testamentary may be issued to him, the executor therein named, without giving a surety on his official bond.

You are hereby cited to appear at a Probate Court, to be held at Cambridge, in said County of Middlesex, on the nineteenth day of November A.D. 1934, at ten o'clock in the forenoon, to show cause, if any you have, why the same should not be granted.

And said petitioner is hereby directed to give public notice thereof, by publishing this citation once in each week, for three successive weeks, in the Newton Graphic a newspaper published in Newton the last publication to be one day, at least, before said Court, and by mailing, post-paid, or delivering a copy of this citation to all known persons interested in the estate, seven days at least before said Court.

Witness, **John C. Leggat,** Esquire, First Judge of said Court, this twenty-sixth day of October in the year one thousand nine hundred and thirty-four.

LORING P. JORDAN, Register.
Nov. 2-9-16.

CITY OF NEWTON

PUBLIC BUILDINGS DEPARTMENT
DOCKET NO. 1586

NOTICE TO BIDDERS

Sealed proposals for furnishing and delivering all finish hardware for the Elementary School under construction on Nevada Street, Newtonville, for the City of Newton, Massachusetts, in accordance with specifications prepared by Ralph Coolidge Henry, Architect, 11 Beacon Street, Boston, Massachusetts, will be received at the office of the Architect, until 2 P. M. Friday, November 16, 1934, at which place and time they will be publicly opened and read. All proposals shall be made in triplicate.

The successful bidder will be required to make a contract with the J. Slotnik Company, Boston, Massachusetts, the General Contractor for the work.

Specifications may be obtained upon application to the Architect and deposit of $10.00, which sum will be refunded to the applicant when the specifications are returned to the Architect. Plans may be seen at the office of the Architect.

The project is being financed and constructed under the terms of the National Industrial Recovery Act and Chapter 366, Massachusetts Acts of 1933, as amended by Chapter 21 of the Acts of 1934, and attention is called to the regulations prescribed by the P. W. A. All bids must be accompanied by an executed copy of Certificate of Compliance with N. R. A., Form P. W. A. 61 (revised March, 1934).

The Architect reserves the right to accept or reject any proposal. No award can be made without the approval of the State Engineer, P. W. A.

HARRY A. HAGEMAN,
Public Buildings Commissioner.
Nov. 2 & 9.

MORTGAGEE'S SALE

By virtue and in execution of the Power of Sale contained in a certain mortgage given by Charles F. Nutting and Edith M. Nutting, to Waltham Trust Company, dated December 29, 1923, and recorded with Middlesex South District Deeds, Book 4693, page 187, of which mortgage the undersigned are the present holders by assignments duly recorded with said Middlesex South District Deeds, Book 5843, page 86, as Trustees under a certain Declaration of Trust, for the benefit of Edward P. Sanderson and others, on file with the probate records, Middlesex County, No. 197154, for breach of the conditions of said mortgage, and for the purpose of foreclosing the same, will be sold at public auction at 2 P. M. on the 27th day of November, 1934, on the premises hereinafter described, being numbered 285 Derby Street, in that part of Newton in the County of Middlesex and Commonwealth of Massachusetts, known as West Newton, all and singular the premises described in said mortgage, to wit:

"A certain parcel of land with the buildings thereon situate in Newton in said County of Middlesex and bounded and described as follows, to wit:— SOUTHERLY by the northerly line of Derby Street fifty-one and seventeen one-hundredths (51.17) feet; WESTERLY by land now or late of Henry Butterfield ninety-six and twenty-one one-hundredths (96.21) feet; NORTHERLY by land conveyed by Irving L. Thomas to Henry A. Brown fifty (50) feet; and EASTERLY by land, in part, now or formerly of Henry A. Brown, and in part by land now or formerly of Walter C. Fuller, one hundred and seven and nine one-hundredths (107.09) feet. Being all of said measurements more or less."

Being the same premises conveyed to said mortgagors by deed of Irving L. Thomas, dated March 17, 1923, and recorded with Middlesex South District Deeds, Book 4602, page 258.

Said premises will be sold subject to all unpaid taxes, tax liens, municipal liens and betterment assessments, if any.

Terms of sale: Cash. One Hundred Dollars ($100) to be paid to the auctioneer at the time and place of sale, and the remainder in ten (10) days thereafter.

Other terms to be announced at the sale.

ROBERT H. SANDERSON
STATE STREET TRUST COMPANY
By C. L. Tower, Ass't Secretary
Trustees under a certain Declaration of Trust, for the benefit of Edward P. Sanderson and others, on file with Middlesex County Records, No. 197154.
Present Holders of said Mortgage.
Oct. 31, 1934.
Nov. 2-9-16.

Commonwealth of Massachusetts
Middlesex, ss. Probate Court

To the heirs-at-law, next of kin and all other persons interested in the estate of

Ada L. E. Huff

late of Newton in said County, deceased.

WHEREAS, a certain instrument purporting to be the last will and testament of said deceased has been presented to said Court, for probate, by William E. Winchester who prays that letters of administration with the will annexed may be issued to him, or to some other suitable person, the executor named in said will having deceased.

You are hereby cited to appear at a Probate Court to be held at Cambridge, in said County of Middlesex, on the twenty-sixth day of November A.D. 1934, at ten o'clock in the forenoon, to show cause, if any you have, why the same should not be granted.

And said petitioner is hereby directed to give public notice thereof, by publishing this citation once in each week, for three successive weeks, in the Newton Graphic a newspaper published in Newton the last publication to be one day at least before said Court, and by mailing, postpaid, or delivering a copy of this citation to all known persons interested in the estate, seven days at least before said Court.

Witness, **John C. Leggat,** Esquire, First Judge of said Court, this thirtieth day of October in the year one thousand nine hundred and thirty-four.

LORING P. JORDAN, Register.
Nov 2-9-16.

Commonwealth of Massachusetts
Middlesex, ss. Probate Court

To the heirs-at-law, next of kin and all other persons interested in the estate of

Mary E. Sweeney

otherwise called Mary L. Sweeney late of Newton in said County, deceased.

WHEREAS, a certain instrument purporting to be the last will and testament of said deceased has been presented to said Court, for probate, by Mary L. Sweeney who prays that letters testamentary may be issued to her, the executrix therein named, without giving a surety on her official bond.

You are hereby cited to appear at a Probate Court to be held at Cambridge, in said County of Middlesex, on the fourteenth day of November A.D. 1934, at ten o'clock in the forenoon, to show cause, if any you have, why the same should not be granted.

And said petitioner is hereby directed to give public notice thereof, by publishing this citation once in each week, for three successive weeks, in the Newton Graphic a newspaper published in Newton the last publication to be one day at least before said Court, and by mailing, postpaid, or delivering a copy of this citation to all known persons interested in the estate, seven days at least before said Court.

Witness, **John C. Leggat,** Esquire, First Judge of said Court, this twenty-second day of October in the year one thousand nine hundred and thirty-four.

LORING P. JORDAN, Register.
Oct. 26-Nov. 2-9.

FORECLOSURE SALE

By virtue and in pursuance of the power of sale contained in a certain mortgage given by John MacDonald, Trustee of Gibson Real Estate Trust to James H. McManus, dated November 16, 1931 and recorded with Middlesex South District Deeds Book 5610 Page 97, for breach of the conditions of said mortgage and for the purpose of foreclosing the same, there will be sold at public auction in Newton, Massachusetts, on Wednesday, the twenty-first day of November, 1934, at three o'clock in the afternoon, upon the premises described below, all and singular the premises described in said mortgage, to wit:

"The land in said Newton, being a certain parcel of land situated on Hartford Street and containing 7725 square feet of land according to a 'Plan of Land in Newton, Mass., dated October 1, 1926, Whitman & Howard, C. E.' recorded with said deeds Plan Book 383, Plan 45, together with the buildings thereon, bounded and described as follows:

Beginning at a stone monument on the southerly side of Hartford Street at land now or formerly of one Hilton and running Northeasterly on Hartford Street fifty-four (54) feet to land now or late of Patterson, thence turning and running Southeasterly in part on the face of a brick wall on other property of said Patterson forty one and 70/100 (41.70) feet; thence Southwesterly about two (2) feet; thence Southeasterly again on the face of the sill of the building on land herein conveyed, twenty-five and 95/100 (25.95) feet; thence Southeasterly, again seventy nine and 2/10 (79.2) feet; to the land of Boston & Albany Railroad; thence Southwesterly, along land of the Boston & Albany Railroad, forty four and 3/10 (44.3) feet to a stone monument; thence Northwesterly along land now or formerly of one Hilton, one hundred fifty seven and 88/100 (157.88) feet to a stone monument and point of beginning.

Being the same premises conveyed to the grantor herein by deed of The Westbrooke Corporation, dated November 16, 1931, and to be recorded herewith. Said premises are conveyed subject to and with the benefit of all restrictions, easements, and rights of way as appear of record, so far as now in force and applicable, and subject . . . to the local zoning ordinance, if any, to a lease from The Westbrooke Corporation to Brigham's Inc., dated October 1, 1930 and recorded with said deeds Book 5502, Page 347, and to a first mortgage of $30,000 held by Charlestown Savings Bank, to be recorded herewith".

The above described first mortgage is held by the Charlestown Five Cents Savings Bank and there now remains due of the principal thereof the sum of $27,500. Said premises will be sold subject to such first mortgage and to the restrictions, easements, rights of way and zoning ordinances above referred to so far as each and all of the same are now in force and applicable. Said premises will also be sold subject to and with the benefit of the lease above referred to.

Said premises will be sold subject to such unpaid taxes, tax titles, assessments and other municipal liens, if any, as existing thereon.

One thousand dollars ($1000) will be required to be paid at the time and place of sale. Balance of purchase price to be paid upon delivery of foreclosure deed within fifteen days thereafter.

JAMES H. McMANUS, Inc.
Assignee and present owner and holder of said mortgage.
October 24, 1934.
Oct. 26-Nov. 2-9.

MORTGAGEE'S SALE

Notice is hereby given that by virtue of a power of sale contained in a mortgage deed given by Frederick A. Hawkins of Newton in the County of Middlesex Commonwealth of Massachusetts, to the Bristol County Savings Bank, dated September 12, 1930 and recorded in the Middlesex So. District Deeds, Book 5496, Page 289, and for a breach of the conditions of said mortgage, and for the purpose of foreclosing same, will be sold at public auction, on the premises, on November 17, 1934 at 11.30 o'clock in the forenoon, all and singular, the premises conveyed by said mortgage deed, namely:

"The land in Newton bounded and described as follows: Northerly by Sargent Street 228.26 feet; easterly by Park Avenue 278.30 feet; southerly by land now or formerly of Augusta Brink 198.20 feet; westerly by land now or formerly of C. B. Prescott 236.72 feet. It is understood and agreed by and between parties hereto that the mortgagor may subdivide the premises into five lots and that the mortgagee will give to the mortgagor a partial release of any or all of said lots on payment of Thirty One Hundred Dollars per lot. It is further agreed that the mortgagor may move or raze existing buildings on the above-described premises without consideration."

Sold subject to taxes and all other municipal liens, if any there be.

A deposit of Five Hundred Dollars in cash or certified check will be required of all bidders, other terms and conditions will be made known at time and place of sale.

BRISTOL COUNTY SAVINGS BANK
by CHESTER E. WALKER, Treasurer
present holder of said mortgage.
Oct. 26-Nov. 2-9.

Commonwealth of Massachusetts
Middlesex, ss. Probate Court

To the heirs-at-law, next of kin and all other persons interested in the estate of

Carrie Balch Harvey

late of Newton in said County, deceased.

WHEREAS, certain instruments purporting to be the last will and testament —and one codicil—of said deceased have been presented to said Court, for probate, by Helen W. Balch and William D. Harvey who pray that letters testamentary may be issued to them, the executors therein named, without giving a surety on their official bonds.

You are hereby cited to appear at a Probate Court to be held at Cambridge, in said County of Middlesex, on the fourteenth day of November A.D. 1934, at ten o' clock in the forenoon, to show cause, if any you have, why the same should not be granted.

And said petitioners are hereby directed to give public notice thereof, by publishing this citation once in each week, for three successive weeks, in the Newton Graphic a newspaper published in Newton the last publication to be one day at least before said Court, and by mailing, postpaid, or delivering a copy of this citation to all known persons interested in the estate, seven days at least before said Court.

Witness, **John C. Leggat,** Esquire, First Judge of said Court, this twenty-second day of October in the year one thousand nine hundred and thirty-four.

LORING P. JORDAN, Register.
Oct. 26-Nov. 2-9.

Commonwealth of Massachusetts
Middlesex, ss. Probate Court

To all persons interested in the estate of

Mellen Bray

late of Newton in said County, deceased.

WHEREAS, Mellen N. Bray, Robert C. Bray and Henry E. Warner the trustees under the will of said deceased, have presented for allowance, the tenth account of their trust under said will; for the benefit of Persis Temple Bary and others, and request that the items of said account be finally determined and adjudicated.

You are hereby cited to appear at a Probate Court to be held at Cambridge, in said County, on the fifteenth day of November A.D. 1934, at ten o'clock in the forenoon, to show cause, if any you have, why the same should not be allowed.

And said trustees are ordered to serve this citation by delivering a copy thereof to all persons interested in the estate fourteen days at least before said Court, or by publishing the same once in each week, for three successive weeks, in the Newton Graphic a newspaper published in Newton the last publication to be one day at least before said Court, and by mailing, postpaid, a copy of this citation to all known persons interested in the estate seven days at least before said Court.

Witness, **John C. Leggat,** Esquire, First Judge of said Court, this twenty-third day of October in the year one thousand nine hundred and thirty-four.

LORING P. JORDAN, Register.
Oct. 26-Nov. 2-9.

MORTGAGEE'S SALE OF REAL ESTATE

By virtue and in execution of the power of sale contained in a certain mortgage given by William P. Jackson and Grace M. Jackson, husband and wife, as tenants by the entirety, to Haynes & Hernandez, Inc., dated February 7, 1928 and recorded with Middlesex South District Deeds, book 5196, page 216, for breach of the condition of said mortgage and for the purpose of foreclosing the same, will be sold at public auction on the premises in Newton, Middlesex County, Massachusetts, on Wednesday, the twenty-first day of November, 1934, at eleven-thirty o'clock in the forenoon, all and singular the premises conveyed by said mortgage and therein described substantially as follows, to wit:

"A certain parcel of land situated in Newton, Middlesex County and Commonwealth of Massachusetts, shown as the greater portion of Lot numbered Twenty (20) on plan called "Subdivision of the Beaumont Estates No. 1 in Newtonville, Massachusetts, owned and developed by Haynes & Hernandez, Inc.", dated May 27, 1927, drawn by Everett M. Brooks, C. E., and recorded with Middlesex South District Deeds, Book of Plans 396, Plan 46. Said Lot numbered Twenty (20) is bounded and described as follows:

"SOUTHEASTERLY by Lot numbered Nineteen (19) on said plan, one hundred three and 34/100 feet (103.34');

SOUTHWESTERLY by the remaining portion of said Lot numbered Twenty (20) which was conveyed by the grantors to Edna M. Neal, by deed dated November 3rd, 1927, and duly recorded with said Deeds, ninety-eight feet (98') more or less;

NORTHWESTERLY by Leonard Avenue as shown on said plan, by two lines measuring respectively five and 97/100 feet (5.97') and ninety-three and 48/100 feet (93.48);

NORTHWESTERLY, NORTHERLY and NORTHEASTERLY by a curve forming the junction of the Easterly line of said Leonard Avenue with the southerly line of Greylock Road as shown on said plan, twenty-three and 10/100 feet (23.10');

NORTHEASTERLY by said Greylock Road, seventy-four and 45/100 feet (74.45');

Containing according to said plan, 10,110 square feet of land. Be any or all of the said measurements more or less.

"For reference to our title, see deed from said Haynes & Hernandez, Inc., of even date, to be recorded herewith.

This conveyance is subject to restrictions of record contained in a deed from Frank Y. Clark to the said Haynes & Hernandez, Inc. dated June 6th, 1827, and recorded with said Deeds, Book 5104, Page 168."

The premises will be sold subject to restrictions of record, so far as the same are now in force and applicable, and subject, also, to all unpaid taxes and assessments, if any, and to the effect of outstanding tax deeds or titles, if any there be.

THREE HUNDRED DOLLARS in cash will be required of the purchaser at the time and place of sale. Other terms at the sale.

RAYMOND F. HEISLEIN,
Assignee, and Present Holder of said Mortgage.
October 25, 1934.
Oct. 26-Nov. 2-9.

MORTGAGEE'S SALE OF REAL ESTATE

By virtue and in execution of the Power of Sale contained in a certain mortgage given by Bendetto Genenzio to Donato Dedda, dated January 2nd, 1930, and recorded with Middlesex South District Deeds, Book 5475, Page 291, of which mortgage the undersigned is the present holder, for breach of the conditions of said mortgage and for the purpose of foreclosing the same will be sold at Public Auction at two o'clock, P. M. on Saturday, the 24th day of November, A. D. 1934, on the premises, all and singular the premises described in said mortgage, to wit:

"The land in that part of said Newton called Newton Highlands being lots No. 1, 2 and 9 as shown on Plan, James Adams, C. E. dated June, 1911, recorded with Middlesex South District Deeds, book of plans 195, plan 41, bounded and described as follows:

Beginning on the East side of Circuit Avenue, at lot No. 3, on said plan and running Southerly on said Plan, James one hundred thirty-five (135) feet; thence turning and running Southeasterly, Easterly and Northeasterly by the curve at the junction of said Avenue and Elliot Street, fifty-one and 14/100 (51.14) feet; thence running Northeasterly by said Ellie Street, one hundred thirty-five (135) feet; thence turning and running Northwesterly by lot No. 10, on said plan, seventy-seven and 45/100 (77.45) feet; thence turning and running Southwesterly by lot No. 3 on said plan, seventy-seven and 45/100 (77.45) feet to the point begun at."

The terms of sale are:

A deposit of fifty ($50.00) dollars at the time of sale, and the balance within ten (10) days thereafter.

DONATO DEDDA,
Mortgagee and Present Holder of the Mortgage.
Newton, Mass., October 30th, 1934.
Nov. 2-9-16.

Commonwealth of Massachusetts
Middlesex, ss. Probate Court

To the heirs-at-law, next of kin, and all other persons interested in the estate of

Ellen O'Mahony

also known as Ellen O'Mahony and Ellen Mahoney late of Lakelands Goleen in the County of Cork and Irish Free State deceased.

WHEREAS, a petition has been presented to said Court, by Michael O'Mahoney with certain papers purporting to be copies of the last will and testament of said deceased, and of the probate thereof in said Irish Free State duly authenticated, representing that at the time of her death, said deceased had estate in said County of Middlesex, on which said will may operate, and praying that the copy of said will may be filed and recorded in the Registry of Probate of said County of Middlesex, and letters of administration with the will annexed thereon granted to Nathaniel C. Nash the Junior of that name, the executor therein named having declined to accept the trust.

You are hereby cited to appear at a Probate Court, to be held at Cambridge, in said County of Middlesex, on the twenty-seventh day of November A.D. 1934, at ten o'clock in the forenoon, to show cause, if any you have, why the same should not be granted.

And said petitioner is hereby directed to give public notice thereof, by publishing this citation once in each week, for three successive weeks, in the Newton Graphic a newspaper published in Newton the first publication to be thirty days, at least, before said Court.

Witness, **John C. Leggat,** Esquire, First Judge of said Court, this twenty-second day of October in the year one thousand nine hundred and thirty-four.

LORING P. JORDAN, Register.
Oct. 26-Nov. 2-9.

Commonwealth of Massachusetts
Middlesex, ss. Probate Court

To the heirs-at-law, next of kin, creditors, and all other persons interested in the estate of

Lula B. Dewing

late of Newton in said County, deceased, intestate.

WHEREAS a petition has been presented to said Court to grant a letter of administration on the estate of said deceased to Fredric S. Pry of Newton in said County, or to some other suitable person.

You are hereby cited to appear at a Probate Court to be held at Cambridge, in said County of Middlesex, on the twenty-first day of November A.D. 1934, at ten o'clock in the forenoon, to show cause, if any you have, why the same should not be granted.

And said petitioner is hereby directed to give public notice thereof, by publishing this citation once in each week, for three successive weeks, in the Newton Graphic a newspaper published in Newton the last publication to be one day at least before said Court, and by mailing post paid a copy of this citation to the husband and next of kin of said deceased, addressed to the last known post office address of each, **seven days at least** before said Court.

Witness, **John C. Leggat,** Esquire, First Judge of said Court, this twenty-ninth day of October in the year one thousand nine hundred and thirty-four.

LORING P. JORDAN, Register.
Nov. 2-9-16.

MORTGAGEE'S SALE OF REAL ESTATE

By virtue and in execution of the Power of Sale contained in a certain mortgage given by Herman L. Slack to Lawyers Title Insurance Company, dated June 13, 1929, recorded with Middlesex South District Deeds, Book 5365, Page 529, of which mortgage the undersigned is the present holder by assignment from said Lawyers Title Insurance Company to Lawyers Mortgage Investment Corporation of Boston, dated June 13, 1929, recorded with said Deeds, Book 5365, Page 530, for breach of the conditions of said mortgage and for the purpose of foreclosing the same will be sold at Public Auction at ten o'clock in the forenoon on Tuesday, November 27, 1934, on the premises hereinafter described, all and singular the premises conveyed by said mortgage and therein described substantially as follows, to wit: "A certain parcel of land with the buildings thereon situated on Warwick Road, Newton, being shown as Lot L on a plan entitled "Subdivision of lots in Newton, Mass.," dated April 1926 drawn by A. G. Carey, C. E., Medford, Mass., recorded in Plan Book 272, Plan 4, bounded and described as follows: Northeasterly by Warwick Road seventy-five (75) feet; Southeasterly by land of owners unknown one hundred seven and 37/100 (107.37) feet; Southwesterly by land of owners unknown seventy-five and 03/100 (75.03) feet; and Northwesterly by land of owners unknown one hundred five (105) feet. Containing 7963.9 square feet of land according to said plan. Being the same premises conveyed to me by deed of Charles M. Goldman, Assignee, dated June 13, 1929, recorded with said deeds herewith." Sale will be made subject to all unpaid taxes, assessments, tax sales, tax titles, water liens and water charges, if any there are. Terms of Sale: $300.00 will be required to be paid in cash by the purchaser at the time and place of sale, balance within ten days thereafter; or if the purchaser so desires, twenty percent of purchase price may be paid in cash, of which the above $300.00 deposit will be a part, and the balance by a mortgage given by the purchaser payable in three years with six percent interest payable quarter-yearly. LAWYERS MORTGAGE INVESTMENT CORPORATION OF BOSTON, Assignee and present holder of said mortgage, by Russell G. Fessenden, President. Alexander R. Smith, Attorney, 10 State Street, Boston, Massachusetts.
Nov. 2-9-16.

MORTGAGEE'S SALE OF REAL ESTATE

By virtue and in execution of the Power of Sale contained in a certain mortgage given by Herman L. Slack to Lawyers Title Insurance Company, dated June 13, 1929, recorded with Middlesex South District Deeds, Book 5365, Page 527, of which mortgage the undersigned is the present holder by assignment from said Lawyers Title Insurance Company to Lawyers Mortgage Investment Corporation of Boston dated June 13, 1929 and recorded with said Deeds, Book 5365, Page 528, for breach of the conditions of said mortgage and for the purpose of foreclosing the same will be sold at Public Auction at fifteen minutes past ten o'clock in the forenoon on Tuesday, November 27, 1934, on the premises hereinafter described, all and singular the premises conveyed by said mortgage and therein described substantially as follows, to wit: "A certain parcel of land with the buildings thereon, situated on Warwick Road, Newton, shown as Lot 4 on a plan entitled "Subdivision of lots in Newton, Mass." dated May 1926, made by Harry Lewis C. E., Boston, Mass., recorded Plan Book 375, Plan 3, bounded and described as follows: Southwesterly by Warwick Road fifty-nine (59) feet; Northwesterly by Lot 5 as shown on said plan one hundred nine and 04/100 (109.04) feet; Northeasterly by land of owners unknown fifty-nine and 03/100 (59.03) feet; and Southeasterly by Lot 3 as shown on said plan one hundred ten and 90/100 (110.90) feet; Containing 6488.2 sq. feet of land according to said plan. Being the same premises conveyed to me by deed of Charles M. Goldman Assignee, dated June 13, 1929, recorded with said deeds herewith." Sale will be made subject to all unpaid taxes, assessments, tax sales, tax titles, water liens and water charges, if any there are. Terms of Sale: $300.00 will be required to be paid in cash by the purchaser at the time and place of sale, balance within ten days thereafter; or if the purchaser so desires, twenty percent of purchase price may be paid in cash, of which the above $300.00 deposit will be a part, and the balance by a mortgage given by the purchaser payable in three years with six percent interest payable quarter-yearly. LAWYERS MORTGAGE INVESTMENT CORPORATION OF BOSTON, Assignee and present holder of said mortgage, by Russell G. Fessenden, President. Alexander R. Smith, Attorney, 10 State Street, Boston, Massachusetts.
Nov. 2-9-16.

MORTGAGEE'S SALE OF REAL ESTATE

By virtue and in execution of the Power of Sale contained in a certain mortgage given by Querino Quacquarini to Giovanni Muzi, dated March 4, 1926 and recorded with Middlesex South District Deeds, Book 5441, Page 340, of which mortgage the undersigned is the present holder, for breach of the conditions of said mortgage and for the purpose of foreclosing the same will be sold at Public Auction at ten o'clock, A.M., on the 28th day of November, A.D., 1934, on the premises hereinafter described, to wit:

The land in that part of said Newton called Newtonville and being situated on the easterly side of Bridges Avenue and designated and shown as Lots 34 and 35 on, "Plan of Cabot Park Tract, Newtonville, Massachusetts, W. A. Mason & Son, Surveyors, June 2, 1908" which plan is duly recorded with Middlesex South District Deeds, Plan Book 172, Plan 35.

Said Lots 34 and 35 are together bounded and described as follows, to wit:

Northwesterly by Bridges Avenue Eighty (80) Feet;

Southwesterly by Lot 36, as shown on said Plan, Ninety (90) Feet;

Southeasterly by Lots 56 and 57, as shown on said Plan, Eighty (80) Feet;

Northeasterly by Lot 33, as shown on said Plan, Ninety (90) Feet;

Containing 7200 square feet of land, more or less.

Being a portion of the premises described in deed from Luigi Cardinali, dated July 25, 1929, and recorded with Middlesex South District Deeds.

Five Hundred Dollars ($500) in cash to be paid by the purchaser at the time and place of the sale and the balance in one week thereafter at the office of J. Maynard Cashman, 11 Beacon Street, Boston, Massachusetts.

Other terms to be announced at the sale.

(Signed) GIOVANNI MU

NEWTON GRAPHIC CLASSIFIED ADVTS

USE THE Classified Columns to rent your house, to sell your property, to hire help, to get work, to recover lost articles, etc.

Minimum charge of 50c up to 30 words each insertion. 31-60 words 75c. Over 60 words pro rata. Display line head, add 25c.

PAYABLE IN ADVANCE

Cash, check, money order or stamps of 2c denomination.

For proper classfication ads must be received at the office before 3 p.m. Thursdays.

(This office will not give any information regarding keyed advts. Write to the address given.)

FOR SALE

D. B. RAYMOND
LOAM—SAND—GRAVEL
Crushed Stone and Stone Dust
CINDERS
DELIVERIES ANYWHERE
805 Mt. Auburn St., Watertown
TEL.
Middlesex 0944

BALDWIN APPLES
Important!
Baldwin Apples will be very scarce this year and more expensive later. Come early and get your supply while prices are normal.
DAWSON APPLE FARM
ROUTE 16, SHERBORN
2 miles beyond Post Office

Fire Place Wood
Oak and Maple, 50-Year Growth
Well Seasoned and Dry—Cut to Length Desired. Call H. W. Clancy, Needham 0914-M

MANURE
Free from sawdust and shavings, well rotted—$14.00 cord
E. A. JANSE,
336 DUDLEY RD., NEWTON CENTRE
Tel. Centre Newton 0920

FIREPLACE WOOD FOR SALE
Oak, Maple, and Birch, any length
$14.00 per cord
CHARLES FREEMAN
Westford Westford 147-2

Fireplace Wood & Kindling
Dry and Good—Stored under cover
Delivered and piled in your cellar
Cut 12", 16", or 24" long
1 cord $18.00 ½ cord $9.50
¼ cord $5.00
Wal. 1265 Evening Wal. 1834-R
B. L. OGILVIE

FOR SALE—A Clark Jewell gas stove in good condition, heat regulator. Could be used for small restaurant or apartment. Cost $185. Will sell reasonable. New. Nor. 6968. N9

FOR SALE—Kiddy coop, 50" high chair, collapsible baby carriage. Address L. J., Graphic Office. N9

FOR SALE—In Auburndale, long established dry goods business. Owners retiring. Address "K.," Graphic Office. N9

1935 AUTOMOBILE Insurance. Time payments. May I have your order at once. William R. Ferry, 287A Washington st., N. N. 2650. N9

FOR SALE—A raccoon coat for man large size, reasonably priced. Can be seen only evenings at 53 Lake ave., Newton Centre. N9

FOR SALE—Doll house, three feet high, seven rooms, beautifully furnished, including electric lights, on exhibition at 89 Naples road, Brookline. Longwood 3793. N9

USED CARS—You take no chance when you buy a used car from us. Every car guaranteed as represented. Frost Motors, Inc., 399 Washington st., Newton Corner. Newton No. 6525. N2

TO LET

NEWTON CENTRE—For rent, well furnished room in attractive house. Home privileges. Cen. New. 4917. N9

DESIRABLE ROOM to rent, private home, Waban, $5. References. Box B. E., Newton Graphic. N9

A NICE five room apartment and bath on second floor at 202 Elliot st., Newton Upper Falls, hot water heat, all improvements, good location, rent not over $30. N9 2t

FURNISHED ROOMS, nice and sunny, nice location, 1 minute to trains and trolleys, 125 Vernon st., Newton. Tel. New. Nor. 5219. N9

NEWTON CORNER—Large airy room in private family, could be occupied comfortably by couple. Very near to trains and electrics. References exchanged. Call N. N. 1989W. N9

TO LET—Large sunny room and kitchenette, for light housekeeping, furnished, heated, references. Newton North 0246M. N9

PROTESTANT BOARDING home wanted for school boy. Near Newton Bigelow Jr. High. Families boarding other children need not apply. Address J. B. R., Graphic Office. N9

TO LET

Your Choice $45

Heated. 4 rms. G. E. Refrig. Newly modernized. MARION, 457 Washington St., Newton.

Large studio chamber. Reservoir view. Artistic living rm. Shower. FREE gas. 219 Comm. Ave. C. N. 4630.

6 rms. 2 baths. Refrigerator. New bath, new kitchen. New steam heat. 128 Charlesbank Rd. N. N. 7133.

Your Choice of Above $45

TO LET—Apartment, 967 Chestnut st., Newton Upper Falls, 4 rooms, coal and gas ranges, electric lights, near everything, $15 per month. Apply to Lewis P. Everett, 68 High st., phone Centre Newton 2419. N9 tf

TO LET—Two rooms, kwitchenette, heated, electric refrigerator, lights and gas supplied, $10 weekly. Also large room and alcove room $6 weekly. Apply at 33 Highland ave., Newtonville. N9 2t

TO LET—Large sunny room, two minutes from bus lines and train. Handy to stores. Business people preferred. $6.00; $7.00 with garage. 2057 Comm. ave., Auburndale. N9

LOWER APARTMENT—5 rooms, sun parlor, laundry in basement. Warm in winter, cool in summer. 14 Jackson ter., Newton. N. N. 4428M. $45 without garage. $48 with garage. N9

TO LET—Newton Highlands, sunny 3 room heated apartment. Adult only. $38.00. Centre Newton 3137J. N9

TWO OR THREE furnished or unfurnished rooms for housekeeping. Heat, gas and electricity furnished. Reasonable. Apply 173 Austin st., Newtonville. N9

TO LET—Newtonville. On Newtonville ave., finely furnished suite of living room, bedroom and bath, also small attractive furnished heated apartment of living room, bedroom, bath, kitchenette and screened porch, garage, best neighborhood. Convenient to trains. New. Nor. 0305. N9 tf

TO LET—$23.00, Newton Centre, five sunny, clean rooms, electric lights, gas, hot and cold water, set tubs, bath tubs, in fine condition, newly renovated, near everything, near Centre. Stadium 3566 or Stadium 2769. N9

FOR RENT—1 or 2 large, steam heated, furnished rooms, private house, West Newton Hill. Gentlemen preferred. Breakfast if desired. Phone West Newton 0356W. 319 Highland ave. O19 4t

NEWTON RENTALS — Complete list of desirable apartments, single houses or stores that will meet your requirements. See Richard R. MacMillan, 33 Highland ave., Newtonville. Newton North 5013. tf

FOR RENT—To business people, 1 or 2 furnished or unfurnished, light housekeeping rooms, in pleasant surroundings. Centrally located. Mrs. Wheeler, 70 Walker st., Newtonville. West New. 1792. S21 tf

TO LET—Newtonville, 5 rooms and bath, good location, near square, $25.00 month. Garage if desired. Address Graphic A. A. N2

TO LET—Ideal room for business man; large, sunny, pleasant room. Well furnished and heated. Excellent location. Near transportation. References required. Tel. Newton North 1244. F23 tf

AUBURNDALE — To let, large southwest room. Kitchen, laundry and telephone privileges. Tel. West Newton 0425. S28 tf

TO LET—Single garage on Erie ave., Newton Highlands. Rent $5.00 per month. Phone C. N. 2290W. N2 tf

TO LET—Twe ,room kitchenette apartment, furnished for light housekeeping, heat, light and gas supplied. Business couple preferred. 387 Washington st., Newton. N2

TO LET—Furnished suite, 2 rooms, bedroom and kitchen, gas stove with white sink. Bath room floor, or would rent furnished room with kitchen privileges. Nice location. Call Newton North 6968. N2

FURNISHED APARTMENT to sublet 2 rooms and bath from Dec. 1 for 3 months. Call Mrs. Gay, Vernon court. Newton North 0680. N2-2t

TWO LARGE furnished rooms en suite or single with light housekeeping privileges. Oil heat and all conveniences. A most attractive home for the right party. References. Tel. Cent. New. 1638-J. N2-2t

TO LET—In Newtonville furnished room for a business man, near bath room, 1 minute to trains and busses. Newton North 0074. S28-tf

TO LET

$50 Heated, 6 rooms and bath, continuous hot water, Janitor service. Open for inspection. Near Newton Corner. 11 Orchard St. Tel. Newton North 0302-W or Belmont 3997.

$35 Redecorated throughout, five-room lower apartment in Newtonville with all modern improvements. Convenient to stores, schools, trains, cars, etc. 474 Albemarle Road.

FOR RENT—In Newton (one fare) one or two rooms, fine location. Light housekeeping, or board if desired. Tel. Newton North 4694. N9

YOUR CHOICE—One half house, 7 rooms, Newton, or Newtonville, all improvements, $30 and $35. William R. Ferry, 287A Washington st. N. N. 2650. N9

TO LET—5 rooms in A-1 condition hardwood floors, fireplace, $35.00, 6 rooms, nicely renovated $40.00, conveniently located. Newton North 6511R. N9 tf

BOARD AND ROOM in private family three minutes from Newton Corner. Would prefer elderly people. Address J. L., Graphic Office. N9

WANTED

Competent Domestic Help
General Maids—Second Maids
Cooks—Accommodators—Nurse Maids
Green Girls—Day Women
NOW AVAILABLE!
A Protestant Canadian Couple, Fine References.
ADDITIONAL HELP FOR THANKSGIVING
Cooks—Waitresses—Assistants
Let us know your requirements early
GREEN'S EMPLOYMENT AGENCY
386 Centre St., Newton—Tel. N. N. 1398

Norman A. Hall
Buys Books
Cen. New. 2888

CASH for OLD GOLD
REAGAN KIPP CO.
162 Tremont St., Boston

HOUSEWORK wanted by experienced woman by day or hour, best of references. Call West Newton 1241W. N9

WANTED—Room and board for two adults and one child in vicinity of Hyde School. Address "J. M. A.," Graphic Office. N9

WANTED—Antique furniture, glass, costumes, old Brussels carpet with flowers, paintings, jewelry. Call Aunt Lydia, Centre Newton 0691. N9 2t

WANTED—Refined housekeeper to take charge of home for business parent with two daughters, 4 and 6 yrs. Room and board $8.00 month. Centre Newton 3727J. N9

WANTED—Would like elderly, semi-invalid or convalescent lady or couple to board and room in private home. Sunny warm room, good food, reasonable. Box No. W. S., Newton Graphic. N9

WANTED—Home work-shop outfit. Please give list of equipment and best cash price. Box B. M., Newton Graphic. N9

WANTED—An elderly person to board in a registered nurses' private home, in Needham. Quiet, sunny room, kind care, reasonable price. No other boarders. Tel. Needham 0434M. N2

WANTED—Woman wants housework by day or week. Go home nights. Tel. West Newton 0559R between 9 a. m. and 4 p. m. N9

MENDING—Let Aunt Belle do your mending! Three days' service! Flat rate per week. Best of references. Call C. N. 3860-0786. O26

AUBURN EMPLOYMENT SERVICE—West Newton 2477W. Domestic help, male, female. All classes. Swedish, Flemish, Lithuanian, Scotch, English, Canadian and others. Cooks, general maids, nursemaids, couples, butlers, chauffeurs. Highly recommended people. O26

WANTED—Antique glassware of all kinds, plain or colored. Anything over forty years old. Also old silver, books, pictures, jewelry, etc. Tel. N. N. 0331-W. S21 tf

It Pays to Advertise



Specialists in Warm Air Heating and Air Conditioning
We Repair and Remodel All Makes of Furnaces
Holland Furnace Co. 18 Centre Ave., Newton Tel. Newton No. 6661

LOST SAVINGS BANK BOOKS

Savings Banks Books as listed below are lost and application has been made for payments of the accounts in accordance with Sec. 40, Chap. 500 of the Acts of 1903 and amendments.

Nonantum Co-operative Bank Book 1015.
Nonantum Co-operative Bank Book 1016.
Newton Savings Bank Book 74186.
Newton Savings Bank Book 68038.
Newton Trust Co. Bank Book A2709.
West Newton Savings Bank Book 19203.
Newton Savings Bank Book No. 61253.
Newton Trust Co. Bank Book H4024.
Newton Trust Co. Bank Book H1924.

MISCELLANEOUS

LATIN TUTORING—Inquire at 504 Centre st. (near Church st.) or phone Newton North 5847M. N9

WOMEN! STUDENTS! Earn extra money easily in spare time selling delightful product to friends and neighbors. Apply Saturday between 10 and 4 at 23 Main st., Room 4, Otis Bldg., Watertown. N9

TO LET—Newton Highlands. Two large sunny rooms, warm, pleasant, one with private bath. Private home. Garage if desired. Convenient location. Handy to trains and buses. Tel. Centre Newton 1835M. N9

FOR A PIANO TUNER look in our "Business Directory," Page 6. Also in New Newton Directory. J. W. Tapper. Centre Newton 1306. N2

EXPERT WALL Cleaning Co. We clean any interior painted walls, houses, offices, churches, banks, or any public building. We go anywhere or any place. Estimates free. Work guaranteed. Phone West New. 2504. S21 tf

RADIOS REPAIRED — By expert, call us for prompt service. N. N. 0610, Newton Music Store, Newton. tfA3

A SPENCER CORSET designed just for you, slenderizes waistline and hips, straightens backline and smooths out bulges at abdomen. Marion Kingsbury, Registered Spencer Corsetiere, 17 Prince st., West Newton. Tel. West Newton 0790M. J22 tf

UNIQUE HOUSE and window cleaning Co., complete house cleaning service, windows, rugs, paint floors and furniture polished. Old floors sanded and refinished, ceiling tinted, cellars cleaned and whitened, screens, awning removal. Storm windows attached. Centre Newton 2350. A12 tf

BUSINESS LETTER SHOP—Typewriting, multigraphing, mimeographing, public stenographer. Typewriter Service Shop. New and used typewriters. Sold, Rented Repaired. 420 Moody st. Tel. Waltham 3133. 56 Central st. Wellesley 0948. tfA3

WATCH, JEWELRY AND CLOCK REPAIRING
Quick Service and Reasonable Prices
E. B. Horn Co.
429 Washington St., Boston
55 Years in Our Present Store

A. F. ROWE
CONTRACTOR and BUILDER
Repair Work and Roofing
TEL. WALTHAM 1004-M

MATTRESSES $1.50
Remade — One day service
UPHOLSTERING
All Kinds — Estimates Free
STAR MATTRESS CO.
575½ MAIN ST. Wal. 0226

GRANT'S EXPRESS
Newton and Boston
327 Washington St., Newton
N. N. 5174
2 Trips Daily—Local Trucking
Baggage Called For

Buttrick Lumber Co.
Waltham, Mass.
3 Ply Wood Panels
Sheetrock Shingles

MATTHEW MacNAMARA
Paper Hanging & Ceilings
20 Years with Bemis & Jewett, Newton Centre
871 Worcester St., Wellesley
TEL. WEL. 1442-M

HEATERS WELDED
New HEATERS for sale
Used HEATERS bought and sold
Put your heating troubles up to us
TEL. LONG. 4604
Nu-Way Welders, Inc.
Rear 1090 Commonwealth Ave.

Mortgage Money
AVAILABLE for owners of high grade 1-2-3 family residences, suitably located.
Joseph Warren Cooperative Bank of Roxbury
2371 Washington St.
Tel. HIG. 7953

Red Ball Removal System
MOVE THE RED BALL WAY
Long Distance Furniture Moving, Our Specialty
LITTLE BUILDING, BOSTON
Hub. 7110 Centre Newton 2750-M

R. A. VACHON & SONS, Inc.
Repair work promptly attended to
Contractors and Builders
22 Union St., Newton Centre, Mass.
Tel. Centre Newton 0072 - 73

DR. JOHN H. RUST
VETERINARIAN
23 Forest St. Wellesley Hills
Tel. Wel. 2166-W
Office Hours—1-3 and 7-8
(Except Sunday)

H. M. LEACY
PACKERS AND MOVERS
111 Galen St. 22 Brook St.
Established 1898
N.N. 5164 N.N. 2588-J

Experienced Dressmaker
Custom-made Men's Shirts
Madame A. M. J. Coleman
1229 Washington St.
West Newton, Mass.

Legal Notices

MORTGAGEE'S SALE OF REAL ESTATE

By virtue and in execution of the power of sale contained in a certain mortgage given by David P. Evans and Eileen F. Evans, husband and wife as joint tenants, both of 24 Chapel Street, Newton, Middlesex County, Massachusetts to Alphonse J. Comeau, dated June 11, 1932, registered with the South Registry District of Middlesex County as Document No. 119903 noted on Certificate of Title No. 34724 in Registration Book 232, Page 233, for breach of condition of said mortgage and for the purpose of foreclosing the same will be sold at public auction on the premises on December 3, 1934 at ten o'clock in the forenoon all and singular the premises conveyed by said mortgage, to wit:

The land in Newton Middlesex County with the buildings thereon, being shown as Lot numbered twenty-three on a subdivision Plan of Land in Newton, by E. S. Smille, Surveyor, dated July 12, 1930, and filed as plan No. 14003 D with Certificate No. 31, 348 in the Land Registration Division of Middlesex South District Deeds, said Lot 23 being bounded and described as follows:

Westerly by the easterly side of Chapel Street, fifty feet;
Northerly by Lot 1A on said plan, one hundred thirty-one and 86/100 feet;
Easterly by land marked "Nora J. Littlefield" on said plan, fifty and 4/100 feet; and
Southerly by Lot 22 on said plan, one hundred thirty-three and 83/100 feet.

Being the same premises conveyed to said mortgagors by said mortgagee by deed dated May 27, 1932 and filed as Certificate No. 34, 724, in the Land Registration Division of said Middlesex South District Deeds and said premises are conveyed subject to a first mortgage of $5000.00 held by the Newton Savings Bank dated May 27, 1932 and recorded as document No. 119,636 on said Certificate. Subject to the easements and assessments of record, if any. Said premises will also be conveyed subject to any and all tax sales, tax titles and municipal liens and assessments if any there be. Terms of sale: $200.00 will be required as a deposit on date of sale and balance to be paid on delivery of deed to purchaser, other terms to be announced at sale.

ALPHONSE J. COMEAU, Mortgagee and present holder of said Mortgage
care of Arthur S. Scipione, Atty.,
254 Walnut Street,
Newtonville, Mass.
Nov. 9-16-23.

Commonwealth of Massachusetts
Middlesex, ss. Probate Court

To all persons interested in the estate of
Charles J. Brown
late of Newton in said County, deceased.

A petition has been presented to said Court for probate of certain instruments purporting to be the last will and codicil of said deceased by Robert S. Jowett of Newton in said County and Lewis H. Babcock of Wellesley in the County of Norfolk, praying that they be appointed executors thereof, without giving a surety on their bonds.

If you desire to object thereto you or your attorney should file a written appearance in said Court at Cambridge before ten o'clock in the forenoon on the twenty-sixth day of November 1934, the return day of this citation.

Witness, John C. Leggat, Esquire, First Judge of said Court, this second day of November in the year one thousand nine hundred and thirty-four.

LORING P. JORDAN, Register.

It is ordered that notice of said proceeding be given by publishing a copy of the foregoing citation once in each week for three successive weeks in the Newton Graphic, a newspaper published in Newton, the last publication to be one day at least before said return day; and by mailing, postpaid, or delivering a copy thereof to all known persons interested in the estate fourteen days at least before said return day.

Witness, John C. Leggat, Esquire, First Judge of said Court, this second day of November in the year one thousand nine hundred and thirty-four.

LORING P. JORDAN, Register.
Nov. 9-16-23.

WOMEN'S CLUBS

(Continued from Page 7)

Opening Meeting Of Boston Fed.

The New Housing Project is the subject to be discussed at the meeting of the Boston City Federation on Friday, November 16th, at the Boston Young Women's Christian Association, when Mrs. W. O. B. Little, chairman of Community Service, will present the following speakers: Mr. Charles A. Birmingham, regional director of the Federal Housing Administration; Mr. William Stanley Parker, vice-chairman of the City Planning Board and chairman of the Advisory committee on Housing; Mr. John Ihlder, executive director of the Boston Housing Association and secretary of the Washington committee on Housing; and Miss Mary E. Driscoll, assistant State chairman of the Massachusetts Division of the Better Homes of America.

In order to present a concert by the ERA Chorus under the direction of Mr. Frederick Lamb, with Mr. William Ellis Weston and Mrs. Mildred Vinton Drew, accompanist, this meeting will open at 10 a. m., instead of at the usual time, 10:30, and will be open to the public.

Newton Juniors Invite Guests

The Newton Junior Community Club meeting and tea will be held at the Hunnewell Club on Tuesday afternoon, November 13th. All girls of High School age are cordially invited to be present.

Art Treasures To Be Topic

The Juniors of the Woman's Club of Newton Highlands will hold their regular meeting on Tuesday evening, at 7:45 o'clock, in the Workshop. A most attractive program is featured. Miss Amanda F. Sylvester, whose Art Shop at Newton Centre offers so many pleasing gifts, will speak, and Miss Ruthena Warren, who has travelled extensively through Italy recently, also will speak, on "Art Treasures of Florence."

Events at Newton Hlds.

Madame Olga d'Allaz, a direct descendant of Stonewall Jackson, and the wife of a former member of the United States Diplomatic Service to the Balkan States, presented a most colorful and fascinating concert on Tuesday afternoon, November 6th, before the Woman's Club of Newton Highlands, ably assisted by Mr. Leo Litwin, piano accompanist. Stories and songs of the peasants and their occupations, as well as of gipsies and their campfires, carried the audience off and away to Roumania, Poland, Turkey, and Yugoslavia, as Madame d'Allaz donned one costume after another, each one of which she had bargained for from off some peasant's back. The favorite among her selections were the following: of Roumania, the cuckoo song by the girl who comes to the well for a jug of water, the spinning song, the Carpathian mountain flirt, rhythmic dances of the market place at Krakow; and of other countries, Turkish jazz; the woman of Bosnia; Yugoslavia, Bessarabian gipsy love song, and old woman of Bucharest selling brass trinkets from a bag. "The Byzantine Princess," dated about 500 A. D., a song written for the artist by Queen Marie of Roumania, concluded the program.

Today, November 9th, at 2 p. m., the Drama Reading at the Workshop, planned by Mrs. Henry H. Skelton, is open to all.

Tuesday, November 13th, at 10 a. m., the Workshop has been reserved for a review of "English Journey" by Priestley, as the second number in the series by Dr. Miriam Franc Skirball.

Friday, November 16th, at 2:30 p. m., there will be completed the series of Lecture-Recitals at the Workshop on the Wagner-Ring Operas, given by Mrs. Lucy Simonds, a Club member. All club members and guests are welcome.

On Monday, November 19th, after 9 o'clock, the Red Cross Sewing Day will start, and the need for help is very urgent, indeed. The Workshop is the place of meeting as in former years.

Federation Offerings

Mrs. Herbert Stephens, State chairman of Art, announces that the first Class in simple Handicrafts will start on Monday, November 12th, to be held at Federation Headquarters, 115 Newbury street, Boston, from 1 to 4 p.m.

Owing to Armistice Day coming on Monday, the 12th, the day planned for the weekly Press Talks during November, the second one of this series will be postponed, to be heard on Monday, December 3rd, at Headquarters. Miss Helen J. Lang, editor of the Women's Clubs section of the Boston Transcript, will be the speaker.

On the Radio program tomorrow, the 10th, over Station WBZ, in the half-hour 11:30 to 12 noon, Mrs. Clyde Swan, chairman of Conservation, will speak; also Mrs. Charles C. Willson, chairman of Junior Membership, who will be of special interest to Newton clubwomen who know her as their president of the Newton Federation. Adell Holden will be the soloist.

Announcements made recently in the State Magazine, Federation Topics, include one by Mrs. Charles R. Hawkins, State chairman of Mothercraft, and one by Mrs. Swan, for a Conservation and Garden Conference for chairmen of such committees of federated clubs, to be held at Horticultural Hall, Boston, on November 14th.

(Editor's Note—Lack of space necessitates the holding over until next week accounts of recent events of various clubs.)

MORTGAGEE'S SALE OF REAL ESTATE

By virtue and in execution of the Power of Sale contained in a certain mortgage given by John Bolinger and Stella Bolinger to The Boston Five Cents Savings Bank dated February 28, 1921 and recorded with Middlesex South District Deeds, Book 4418 Page 534 of which mortgage the undersigned is the present holder for breach of the conditions of said mortgage and for the purpose of foreclosing the same will be sold at Public Auction at 3:30 o'clock, P. M. on the thirtieth day of November A. D. 1934, on the premises hereinafter described all and singular the premises described in said mortgage,

To wit:

"a certain parcel of land with the buildings thereon in that part of said Newton called Newton Centre and shown on a Plan of Land in Newton Centre belonging to the estate of John Ward, E. S. Smille, Surveyor, dated October, 1918, duly recorded with Middlesex South District Deeds, bounded and described as follows:—

Starting at a point on the Southeasterly side of Hobart Road, three hundred and seventy (370) feet distant Southwesterly from a dividing line between land now or formerly of Charles E. Abbott and land now or formerly of John Ward being a point two hundred fourteen and 97/100 (214.97) feet Northeasterly on the said Southeasterly line of Hobart Road from a stone bound at the Northerly corner of land of said Abbott, thence running Southeasterly by land now or formerly of Frank L. Simpson one hundred seventy-six and 5/10 (176.5) feet, thence turning and running Northeasterly on land of owner or owners unknown ninety (90) feet; thence turning and running Northwesterly by land now or formerly of John A. Waldo one hundred and eighty (180) feet; thence turning and running Southwesterly on said Southeasterly line of Hobart Road ninety-five (95) feet more or less to the point of beginning; said lot being lot 4 as shown on said plan and containing 16,470 square feet, more or less.

Said premises are conveyed subject to the restrictions contained in a deed of Samuel Ward and Burton Payne Gray, executors and trustees under the will of John Ward, dated September 27, 1916 and recorded with Middlesex South District Deeds Book 4086 Page 121, so far as now in force and applicable.

For our title see deed to us of E. A. Abbott Company dated August 5, 1920 and recorded with Middlesex South District Deeds Book 4378 Page 211."

Terms of sale:

Said premises will be sold subject to any and all unpaid taxes and assessments, tax sales, tax titles and other municipal liens if any there are. One Thousand dollars in cash will be required to be paid by the purchaser at the time and place of sale.

Other terms to be announced at the sale.

THE BOSTON FIVE CENTS SAVINGS BANK
By George A. Kyle, Treasurer
Present holder of said mortgage.
Edwin C. Jenney, Attorney
20 Pemberton Sq., Boston.
October 31, 1934.
Nov. 2-9-16.

MORTGAGEE'S SALE

By virtue and in execution of the Power of Sale contained in a certain mortgage given by Harriet M. Huntington to the Wildey Savings Bank, dated July 25, 1914 and recorded with Middlesex South District Deeds in Book 3903 Page 201, of which mortgage the undersigned is the present holder for breach of the conditions of said Mortgage, and for the purpose of foreclosing the same will be sold at public auction on the premises on Monday, the third day of December 1934 at eleven o'clock in the forenoon, all and singular the premises which are described in said mortgage substantially as follows:

"A certain parcel of land with all the buildings thereon******situated in that part of Newton, in the County of Middlesex, in said Commonwealth, called Newton Highlands, and bounded and described as follows:—

Northeasterly by Clark Street, seventy-eight (78) feet; Westerly by land now or late of Davenport, one hundred seven and 60/100 (107.60) feet; Southwesterly by land now or formerly of Harriet A. Wentworth, fifty-two (52) feet; and Southerly by land now or late of the Trustees of the Norman Realty Trust, one hundred ten (110) feet; containing about seven thousant eighty-five (7085) square feet of land; be said contents or any of said measurements more or less or however otherwise the said premises may be bounded, measured or described.

Said premises are shown as lot 13 on a plan of land in Newton Highlands belonging to Thomas Wentworth made by E. S. Smilee, Surveyor dated April 3, 1905 and recorded with Middlesex So. Dist. Deeds in Plan Book 178, Plan 33, and are numbered 21 in the present numbering of said Clark Street.

For my title see deed of Thomas Wentworth to me to be recorded herewith."

The premises will be sold subject to all unpaid taxes, tax titles, sewer assessments and municipal liens if any there are.

A deposit of Five Hundred dollars ($500.) in cash will be required to be paid by the purchaser at the time and place of sale, the balance to be paid in ten days from date of sale.

WILDEY SAVINGS BANK,
MORTGAGEE
BY Frank B. Cutter, President.
William J. Kurth, Atty.,
73 Tremont Street
Boston, Mass.
Nov. 9-16-23.

Commonwealth of Massachusetts
Middlesex, ss. Probate Court

To all persons interested in the estate of
Catherine A. Crowdie
late of Newton in said County, deceased.

A petition has been presented to said Court for probate of a certain instrument purporting to be the last will of said deceased by John E. Crowdie of Newton in said County, praying that he be appointed executor thereof, without giving a surety on his bond.

If you desire to object thereto you or your attorney should file a written appearance in said Court at Cambridge before ten o'clock in the forenoon on the twenty-sixth day of November 1934, the return day of this citation.

Witness, John C. Leggat, Esquire, First Judge of said Court, this second day of November in the year one thousand nine hundred and thirty-four.

LORING P. JORDAN, Register.

It is ordered that notice of said proceeding be given by publishing a copy of the foregoing citation once in each week for three successive weeks in the Newton Graphic, a newspaper published in Newton, the last publication to be one day at least before said return day; and by mailing, postpaid, or delivering a copy thereof to all known persons interested in the estate fourteen days at least before said return day.

Witness, John C. Leggat, Esquire, First Judge of said Court, this second day of November in the year one thousand nine hundred and thirty-four.

LORING P. JORDAN, Register.
Nov. 9-16-23.

LUCY JACKSON CHAPTER, D. A. R.

The Lucy Jackson Chapter of the D. A. R. will meet on Monday, Nov. 12th, at 2:30. The subject of the meeting will be Ellis Island and Mrs. Frank M. Sherman will read an account of the work there written by Mrs. G. L. H. Brosseau. Lantern slides will illustrate the papers. Six members of the chapter attended "Founders' Day" at Amherst, Nov. 1.

Hubbard Pharmacy says Thank You!



More votes were cast in our store this election than any former one. The complete ticket of Newton's leading drug store was re-elected by the tremendous support given our candidates on November 6th. In entering his 15th term as Newton's leading druggist, Wilfred Chagnon and his associates desire to assure their constituents that they will adhere strictly to the platform of dispensing pure drugs and other reliable drug store supplies that have placed Hubbard's Pharmacy in the high seal of public favor. Thank you for your vote of confidence and continued support.

WILFRED CHAGNON
MARTIN E. KELLY — GEORGE A. OUELLETT
ROBERT H. FLYNN — RICHARD W. REYNOLDS
LYDIA I. TRAVIS — WILLIAM SLESINGER
ERNEST C. JOLIE — FULVIO TROIANI

HUBBARD PHARMACY
425 Centre Street, Newton

ANNOUNCING
ROBBLEE'S GARAGE
A NEW, COMPLETE GARAGE SERVICE
LIVE AND DEAD STORAGE
REPAIRING BY E. H. WOODWORTH
24 Brook Street, Newton
AMOCO GASOLINE AND MOTOR OILS
Tel. Newton North 5279

IMPERIAL CAFETERIA & GRILL ROOM
Centre & Washington Sts.
Newton Corner
Newton's Best Place to Eat
Quality Food
Home Cooked Well Served
Cleanliness and Attention
Large Variety of Roast Meats, Salads, Steaks, Chops, etc.
High Grade Wines and Beers Served

CLARA SHEAR
Chicago Civic Opera Co.
COMMUNITY SERVICE
Sunday Evening 7:30
NEWTON METHODIST CHURCH
Sermon by
Rev. Ray A. Eusden

NEWTON CLEANSERS & TAILORS
311 Washington St.
Newton
We are the only cleansers in the Newtons where the services of an experienced dressmaker are available on the premises.
ALTERATIONS ON DRESSES
Custom-Made Skirts $2.00 up
Coats Relined $3.75 up
including cleansing
Work called for and delivered
TEL. NEWTON NO. 4310

If you have a headache
after the Tuesday election we have reliable remedies to cure it.
Hudson Drug Store
265 Washington St., Newton
341 Washington St., Newton
Tel. New. No. 0253

OUR FLOWERS "THE QUINTESSENCE OF FRAGRANCE"
Henry Quint
Greenhouses
1585 CENTRE STREET
Newton Centre
Tel. Centre Newton 0670
— BOSTON STORE—
NEWBURY AT DARTMOUTH

FIREPLACE WOOD
Best Quality
Sound and Well Seasoned
MAPLE—BEECH—BIRCH
12-16-24 inch lengths
$18 Cord—$9.50 ½-Cord
$5.00 ¼-Cord
Special—1½ Cord $25.00
Telephone Mystic 2582-W
or write
ROBERT E. HILL
Peterboro, N. H.

FOR SALE

Oak Dining Set, 7 pcs.—a beauty at	18.00
Dropped Leaf Oval Walnut Dining Table restored	12.00
Circulating Heater	17.00
Gas Heaters	1.50
Coal Heater	7.00

Seeley Bros. Co.
757 Washington St., Newtonville
Phone Newton North 7441

It Pays to Advertise

Headquarters for Men's Wear



SPORTSWEAR FOR MEN
Sweaters - Mufflers - Accessories
- INTERWOVEN SOCKS, a large assortment.
- NEW NECKWEAR, smart and stylish.
- SHIRTS—A variety of colors and patterns.

NEWTON CORNER MEN'S SHOP
307 Centre St., Newton

"EDDIE" MASON
(Formerly with Moore & Moore)
Radio and Battery Service
441 Watertown St., Newton
Switzer's Service Station
TEL. NEWTON NORTH 1827

FURRIER
Newton Fur Co.
Fur Repairing, Remodelling—Low Price
All Work Guaranteed *Furs for Sale*
378 CENTRE ST., NEWTON CORNER
2nd Floor Vangel Vasil, Mgr.
Vangel Vasil, Mgr.

Newton

—Tune in "Newton On Parade," Nov. 7-15, WMEX, 7.30 to 8.30 P.M.

—Mr. and Mrs. Royal Coleman and family of Avon pl. have returned from a long season at Duxbury.

—Mrs. Edward O. Loring of Shorncliffe rd. recently returned from an extended visit in California.

—Miss Marion Sweet of the Croydon received a sprained ankle from a severe fall on Tuesday morning.

—Mrs. H. E. Nunn of Hackettstown, N. J., is the guest of Dr. and Mrs. Adelbert Fernald of Elmhurst rd.

—Mrs. C. S. Emmons and daughter Miss Dorothy of Bennington st. have returned from a visit to Kingfield, Me.

—Mr. and Mrs. T. F. Dolan and family of Sargent st. returned this week from their summer home at Harvard, Mass.

—Mr. and Mrs. Mark A. Lawton of Grasmere rd. returned this week after a two months' visit in Italy and Spain.

—Mr. and Mrs. Samuel Allen of Jewett st. entertained a party of friends at their home on last Saturday evening.

—Mr. and Mrs. Henry P. Ross of St. Andrews, Canada, are the guests of Dr. and Mrs. Louis P. Spear of Hunnewell circle.

—Mrs. Fred T. Field of Fairmont ave. who recently returned from a summer at the Cape, is ill at the Deaconess Hospital.

—The Women's choir of Grace Church met for a dessert bridge at the home of Mrs. Thomas White of Park st. on Monday afternoon.

—The Misses Margaret Sheridan of Jewett st. and Helen Gray of Waban st. are spending the week-end in New York as guest of Miss Mary Sheridan.

—Mrs. Richard Marshall and two children of Hillsboro, N. H., spent the week-end with her parents, Mr. and Mrs. Frank Scofield of Washington st.

—A luncheon was recently given by Miss Frances Stebbins at her home on Sargent st. for the Duxbury Gardeners, Duxbury's Junior Garden Club.

—Miss Loraine Cotting of Oakleigh rd., and Miss Helen Dearing of Newton Centre, spent the week-end at the University of Maine where they attended the college dance.

—Prof. Philip R. Whitney of Moylan, Pa., son of Mrs. W. L. Whitney of Waban Park has returned from the Newton Hospital after a serious surgical operation and is much improved in health.

—Mr. Frank H. Burt of Charlesbank rd., who has been ill at his home for several weeks, is spending the period of convalescence with the family of his son, Mr. Philip H. Burt, of 27 Brantwood rd., Arlington, Mass.

—Mrs. William M. Ferris of Sargent st. was a member of the committee making the Christmas wreath selection for the Duxbury Gardeners' Club in conjunction with the Chrysanthemum Show at Horticultural Hall this week.

—John M. Koch of 16 Rockland st. died on Nov. 5 in his 82nd year. He was a native of Germany and formerly a dyer at Lewandos. He had resided in this city for 7 years. His funeral was held on Wednesday and burial was in Mount Auburn.

—Mrs. Corabelle G. Francis of Pembroke st., national chairman of Legislation and Americanization of American War Mothers, visited Miami to attend the meeting of American Legion and Auxiliary in company with Mrs. William E. Ochittree, the National President of American War Mothers.

—The Young People of Eliot Church will present an Armistice Day Play on Sunday, Nov. 11th, at 6:30, in the Chapel. The play is centered around the question of War and Peace. Fred Eastman is the author and the play is "The Great Choice." A silver offering will be taken to be used toward the Hymn Book Fund. The production is under the direction of Miss Bessie M. Stratton. The majority of the young people taking part were away at summer training camps this year.

Newton

—Call Airth's Express. Tel. Newton North 1389.—Advertisement.

—Mr. H. B. Stebbins and family of Sargent st. have returned from Duxbury.

—Mr. A. M. Kaufman of Hilltop st. left recently on a visit to New Orleans, La.

—Mr. Daniel M. Goodridge of Park st. left Wednesday morning for Pittsfield, Mass.

—Mrs. J. J. Broderick of Rogers st. entertained her bridge club on Wednesday evening.

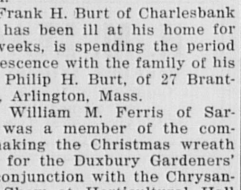
—Mr. F. E. Perkins of Elliott Memorial rd. is recovering from his recent serious illness.

—Mrs. Thompson Stone of Copley st. was hostess at a tea at her home on Wednesday afternoon.

—Mrs. O. A. Smith of Oakleigh rd. entertained her bridge club on Monday afternoon at her home.

—Harry Hollis returned this week to his college in Maine after a visit to his home on Hunnewell Hill.

—Mrs. Henry I. Harriman of Centre st. had as a guest, Mrs. James Weeks of England, at Mrs. Harold Porter's symphony luncheon on last Friday at the Hotel Vendome.



Patronize The Barber Who Has The Most Business
THERE'S A REASON
IT PAYS TO LOOK WELL
The world is becoming Sanitary conscious. Electro-Foam, 100% sanitary shaving lather complies with the rigid requirements of sanitary laws. Used by
Community Barbers
421 Centre St., Newton

Special—Reduced Rates
On extra pieces of hair used for formal wear
Permanents $3.50 up
ANDERSON HAIR SHOP
171 Charlesbank Road, Newton
N. N. 1958-M

Epworth League At Newton To Present Annual Play

The annual play of the Epworth League of the Newton Methodist Church to be presented at the Parish House of the Channing Unitarian Church, Newton, on Friday evening, November 16, at 8 p. m., will be followed by dancing with Billy Reeve and his Columbians.

This year's play will be a three-act mystery comedy entitled "Oh Kay." The cast includes Winnifred Clark as "Gram;" Franklin Rich as "Gramp"; William Robinson as Art; Martha Wing as Kay. Other members of the cast are Alice MacLennan; Robert Dosh; Martha Smith; Dorothea Booth; and Charles Conway. The play is coached by Mrs. George Pratt Maxim.

Noted Soprano At Sunday Evening Service

Clara Shear, American Soprano, will sing at the Community Sunday Evening Service at the Newton Methodist Episcopal Church, corner of Centre and Wesley streets, Rev. Harry Belmont Hill, Minister, Sunday evening at 7:30 o'clock. Miss Shea entered the musical world, from the studio of Weldon Hunt in Boston, in a highly successful debut as "Lakme" with the Boston Society of Singers, followed by further successes as "Lucia" and other roles.



She went to Italy where advanced study was acquired under famous masters. Then came her operatic debut in "La Boheme" at the Teatro Carcano, Milan, where she won enthusiastic acclaim.

Upon her return to America she appeared with the San Carlo Opera Company, which success culminated in a contract with the Chicago Civic Opera Company. She has attained an enviable place among the artists of the world and critics and public have united in acclaiming her one of America's most gifted singers. The Chicago Daily News says, "Miss Shear is the most gifted of our younger sopranos."

Rev. Ray A. Eusden, Eliot Congregational Church, will preach.

Newton Library To Observe Book Week

The sixteenth National Book Week will be observed in the Newton Free Library, Nov. 13 to 17.

The outstanding books of the year for young people will be on display at the Boys' and Girls Library, Vernon street, Newton Corner. Other exhibits of books, old and new, which appeal to the interest of children at various ages will be held at all Branch Libraries.

In addition to these exhibits, it seems especially appropriate that the Hobby Book Exhibits suggested by the 1934 Book Week Slogan "Ride the Book Trail to Knowledge and Adventure" should be the co-operative effort of the Public School and the Public Library.

The boys and girls of the Junior High Schools in the city have been invited to lend examples of their hobbies and handicraft for exhibit at the Boys' and Girls' Library during Book Week. It is earnestly hoped that this co-operative exhibit will demonstrate to the people of Newton what the school and library are doing for their boys and girls.

The principal exhibit for the city as a whole can be seen at the new Library, Vernon street, Newton Corner. In addition the following exhibits will be shown at the local branches:

Auburndale, Hobbies; Centre, Old Favorites; Highlands, Mother Goose; Lower Falls, Old Favorites; Newtonville (window displays), Newbery Medal Award Books and also Books for the Nursery Age; Nonantum (window display), Stories of American Life; Upper Falls, Inexpensive Editions of Children's Books; Waban, Stories of Other Lands; West Newton, Books About Children's Literature.

The Boys' and Girls' Library is open from 9 to 6 o'clock, daily except Sunday.

Edward G. Mellus Injured in Auto Accident

Edward G. Mellus of 15 Clements rd., Newton, son of Dr. Edward Mellus, was badly injured about 8:30 Thursday morning when his car collided with a Boston Elevated bus on Market st., Brighton. The car was badly damaged and Mellus received a probable concussion of the brain and a gash near his left eye. He was taken by Dr. Badger of Brookline, who was driving by, to the Massachusetts General Hospital.

More Money For ERA In Newton

The ERA allotment for Newton this month was increased from $30,000 to $32,000. This enabled Harold Young, local administrator, to place about 50 more to work. One project which Mr. Young intends to use to give white collar men employment is a real estate survey. In addition to making a survey of property, those engaged in this work will make inquiries of home owners as to necessary repairs needed on property. About 30 men and 4 women clerks will be employed on this project.

ONE THING.... ....AND ANOTHER

By L. D. G. BENTLEY

Oddments

The sentimental feelings an alumnus has for his "prep" school filled the heart of a good friend of mine and led him to accept an invitation to speak before the undergraduates. His career has been interesting and the head-master knew it and that anything this celebrated graduate would have to say was bound to hold the attention of his listeners. Nevertheless, the speaker was a trifle reluctant to appear as a former prize pupil. That's the kind of a fellow he is. Much to his delight he was cheered and applauded tumultuously. It so gratified him that he said to the head-master afterwards, "What a wonderful reception the boys gave me! Weren't you surprised?" The other merely replied, "Not a bit; I practically told them if they didn't I would break their necks."

It isn't difficult to recall, although it may stir up unpleasant thoughts, the time when the arrival of a registered letter brought smiles to the face of the recipient. Happy days for everybody, including the letter carrier, who was usually greeted as a mascot and welcomed and thanked with enthusiasm. I saw a letter carrier with a registered letter walk into the office of a friend of mine. To an old fogy like myself it meant money or a slice of good fortune in some form. Presuming on a long friendship, I said to my friend, "That must give you a thrill." His curt reply was, "You mean a chill. That was a notice there would be no dividends this quarter. They use the registered mail for the sad tidings just the same as they did for good news before the depression. Don't kid yourself."

When You Need Nerve

There are various tests to determine the condition of one's nerves and although not familiar with them or their efficacy I should like to discuss another which no doubt has been overlooked. I refer to the placing of incandescent bulbs in the ceiling of a public assembly room. You are familiar with those clusters of bulbs that illuminate scrolls and were highly popular with a previous generation of architects. Well, the lights have to be changed like all others.

Incandescent bulbs are so important that every citizen, be he owner, tenant or paid guest, has had something to do with them. Last August, when the rush was on to load the electric light company with as many dead bulbs as we could lay our hands on in exchange for fresh ones—then, I repeat, we knew what it was to remove them from their sockets. No test of the nerves there, of course, but let's go into the assembly hall to which I referred.

The electrician is provided with one of those contrivances which remind me for all the world of an apple-picker. He stands on a giant stepladder and he proceeds to lift the pole until the business end comes in contact with the old bulb. It has to be done gently but firmly and once the bulb is properly gripped it can be unscrewed. Then the entire operation has to be repeated in order to place the new bulb in the socket. I suspect the latter is a bit more difficult.

As one of a group I watched a man, who stood half-way up a 20-foot stepladder, while he manipulated a 30-foot pole to remove and replace bulbs in a ceiling of a 45-foot (high) room. You might think idle folks could find something more profitable to engage their attention. I beg to differ. There was something fascinating in watching the pole sway and the patience and persistence of the electrician.

It required nearly five minutes the first time and when he finally completed the single exchange of bulbs the crowd applauded. It may be comforting to those who have gone through equally exacting tasks to learn that after all the struggle it was found the bulb was unfit for use. He had to remove it and stick up another. The second time it took him only two minutes.

I marveled at the electrician's skill and complimented him. He only shrugged his shoulders; denied that it tired his arms or required anything but practice. In fact he laughed when I suggested that it would be a good way to test one's nerves and declared he had never thought of it in that way. To him it was just part of his regular job.

Real Indians In Cast of "Pocahontas"

The second of the series of Six Plays for Children, "Pocahontas," sponsored by Boston University Women's Council, will be presented Saturday, November 10th, at the Repertory Theatre in Boston. There are two performances, at 10:30 a. m. and 2:15 p. m. The stage will be transformed into a seventeenth century Indian village and there are nine Indians of four tribes in the cast. Elaine Skidmore of Brookline, who spent her childhood on the Cherokee Indian Reservation, which was then at Fort Marion, Florida, plays the Indian maid Pocahontas.

Newton women serving with Mrs. Harriman on the executive committee are Mrs. Metcalf W. Melcher and Mrs. Leroy M. S. Miner. Serving on special committees are Mrs. Ernest Railsback, Mrs. F. Marsena Butts, Mrs. J. Fern Hollis, Mrs. Henry W. Dunning, Mrs. Howard C. Thomas and Mrs. Herbert F. Jordan.

Tickets for "Pocahontas" are on sale at Repertory Box Office, Herrick's, Jordan's and Filene's. Tickets 50 cents and up.—Advertisement.

Is It Economy To Spend Money

and then let it sift through your windows and doors? That is exactly what you are doing if your exposed windows and doors are not protected by **BASLEY'S WINTER WINDOWS AND DOORS.**

REMEMBER!!

These Safeguarders of Health . . . Fuel Savers . . . Home Comforters are—Economical . . . Of Proven Worth—and—A Money Returning Investment.

LAST WINTER perhaps you suffered.

THIS WINTER don't waste your fuel or endanger your health—Call N. N. 5500.

"YOU CAN DEPEND ON US"

Basley Lumber Co.
ROY S. EDWARDS
29 Crafts Street — Newtonville

Manning To Run For Alderman

James M. Manning of 12 Pearl court, Newton, has taken out nomination papers as a candidate for Alderman-at-Large from Ward 7. He was an unsuccessful candidate for this office last year. Manning, a life-long resident of the Newton Corner section, is employed by the A. & P. Company at West Newton.

F. D. Fuller, Retiring Pres. Of Y. M. C. A. is Honored

At the November meeting of the Board of Directors of the Newton Young Men's Christian Association on Tuesday evening the retiring President, Mr. Frederic D. Fuller, was presented with a beautiful green onyx desk set by his fellow Directors. It was appropriately engraved.

Mr. Fuller has been President of the Association for thirteen years, 1921 to 1934. Mr. Edwin O. Childs made the presentation speech, calling attention to the many splendid things accomplished under Mr. Fuller's leadership.

The new officers are Frank A. Day, President; Frederic B. Eastman, Vice-President; Walter C. Wrye, Treasurer; and L. Chase Kepner, Clerk.

Mr. Julius E. Warren, new Superintendent of Schools in Newton, was a guest of the Directors and responded graciously to the words of welcome extended him by Mr. Day in behalf of the Directors.

Mother Goose Bazaar By Women of Eliot Church

A Mother Goose Bazaar will be held at Eliot Church on Friday, November 16th, from ten until five o'clock, under the auspices of the Women's Association.

Mrs. Leon M. Brockway is the general chairman and Mrs. Earl Stevenson, vice chairman.

Assisting Mrs. Brockway are Miss Florence Bacon, Mrs. James J. Bosdan, Mrs. Robert T. Bushnell, Mrs. Herbert C. Fraser, Mrs. Richard Lee, Mrs. Florence G. Morse, Mrs. George E. Morrow, Mrs. Harry Whittemore, and Mrs. Nicholas Young.

Group leaders will be in charge of the following tables: Fancy and practical articles, food, candy, jellies and pickles, books, grabs, children's clothing and toys, and a white elephant table.

Mrs. Marvin B. Perry is president of the Association, and the group leaders are: Miss Grace Weston, Mrs. Robert P. Waller, Mrs. Franklin E. Bancroft, Mrs. Maurice Dennison, Miss Adelaide McLaughlin, Mrs. Henry I. Harriman, Mrs. James J. Bosdan, Mrs. H. H. Powers, and Mrs. George Wyman.

MORTGAGEE'S SALE OF REAL ESTATE

By virtue and in execution of the Power of Sale contained in a certain mortgage given by George A. Doherty to American Trust Company dated March 24, 1926 and recorded with Middlesex South District Deeds, Book 4951, Page 92, of which mortgage the undersigned is the present holder by assignment dated November 5, 1934 and duly recorded with said Deeds, for breach of the conditions of said mortgage and for the purpose of foreclosing the same will be sold at Public Auction at eleven o'clock A. M. on the fifth day of December, A. D. 1934, on the mortgaged premises all and singular the real estate described in said mortgage as follows:

"a certain parcel of land with the buildings thereon situated in Newton in said County of Middlesex, and being now numbered Two hundred and twelve (212) and Two hundred and fourteen (214) on Cabot Street, and also being Lot numbered Thirty-nine (39) on a Plan of Land showing Lots numbered Twelve (12) to Nineteen (19) inclusive on Block three (3) and Lots numbered Thirty-eight (38), Thirty-nine (39) and Forty (40) on Block Four (4), With correct contents and measurements, John J. Smith, engineer, dated March 17, 1925 and recorded with Middlesex South District Deeds at the end of Book 4824, and bounded, —

Northerly by said Cabot Street, Sixty-two (62) feet;
Easterly by Lot numbered Thirty-eight (38) on said Plan, One hundred twenty-nine (129) feet;
Southerly by land of owners unknown, Fifty-two (52) feet; and
Westerly by lot numbered Forty (40) on said Plan, One hundred and twenty-eight (128) feet.
Containing according to said Plan, 7320 square feet of land.
For my title see deed from Louise T. Vogel to me recorded herewith."

The said premises will be sold subject to all unpaid taxes, tax titles and other municipal liens, if any.

Terms of sale: $500. in cash to be paid at the time and place of the sale and the balance of the purchase price to be paid within ten days thereafter. Other terms will be announced at the sale.

(Signed) ELLEN M. HART, assignee and present holder of said mortgage.
Lyne, Woodworth & Evarts, attorneys
75 Federal Street
Boston, Mass.
November 7, 1934.
Nov. 9-16-23.

Commonwealth of Massachusetts
Middlesex, ss. Probate Court

To all persons interested in the estate of

Charles I. Bucknam

late of Newton in said County of Middlesex, deceased.

WHEREAS, Robert A. Hubbard, of Walpole, in the State of New Hampshire has presented to said Court, his petition representing that he has a claim against the estate of said Charles I. Bucknam in the sum of Seventeen hundred forty-eight and 25/100 Dollars ($1748.25) and praying for an extension of time within which to prove said claim in the insolvency proceedings in said estate.

You are hereby cited to appear at a Probate Court, to be held at Cambridge, in said County of Middlesex, on the twenty-sixth day of November A.D. 1934, at ten o'clock in the forenoon, to show cause, if any you have, why the same should not be granted.

And said petitioner is ordered to serve this citation by publishing the same once in each week, for three successive weeks, in the Newton Graphic a newspaper published in Newton the last publication to be one day, at least, before said Court, and by mailing a copy thereof, to all persons interested seven days at least before said Court.

Witness, **John C. Leggat,** Esquire, First Judge of said Court, this thirty-first day of October in the year one thousand nine hundred and thirty-four.

LORING P. JORDAN, Register.
Nov. 9-16-23.

Special Demonstration and Sale
STAPLES WAXES



Special Sale on Paste and Liquid Wax

Mirror-Kote No-Rub Wax

1 pt.	49c
With applicator	89c
1 qt.	79c
With applicator	$1.19
½-gal.	$1.59
With applicator	$1.99
1 gal.	$2.99
With applicator	$3.39



MOORE & MOORE
361 Centre Street — 4-6 Hall Street
Tel. Newton North 8072-8073

THE NEWTON GRAPHIC

Vol. LXII—No. 13 | THE NEWTON GRAPHIC (Newton, Mass.) FRIDAY, NOV. 16, 1934 | Twelve Pages | Single Copy 7c; $3 per Year

NEWTON RED CROSS
Annual Roll Call
Armistice Day to Thanksgiving Day
Please Join

Send contributions to
Newton Chapter, American Red Cross
12 Austin St., Newtonville,
or any Newton bank.

John H. O'Neil Appointed Judge By Gov. Ely

John H. O'Neil, a former resident of this city, was named by Governor Ely last Friday as his appointee for Associate Justice of the Nantucket District Court to succeed the late Judge FitzHugh Randolph. O'Neil formerly resided on Neshobe rd., Waban, and 578 Centre st., Newton. He practiced extensively for several years at the Newton District court and in 1927 ran against Hon. Edwin O. Childs for the office of Mayor. He moved from Newton about two years ago to Beacon st. in the Chestnut Hill section. The appointment is subject to confirmation by the Executive Council.

Guzzi Trying To Get Lights On Webster Street

A petition was presented on Tuesday to Street Commissioner Mahoney signed by 38 residents in the vicinity of Webster street, West Newton, who ask that four additional electric lights be placed on Webster street near the coal yard. They contend that because of the darkness of this part of Webster street, women and children are afraid to pass there nights. The petition was circulated by Alfred R. Guzzi who is a candidate for Ward Alderman and who has been responsible for a number of improvements at West Newton during the past few years.

Chestnut Hill Bandit Gets 6 Years in Prison

Robbed Aged Woman in Her Home Last June

Aaron Elowitz of New York City was sentenced in the Superior Court at Cambridge yesterday by Judge Boudreau to serve 6 years in the Concord Reformatory. On the night of June 20, Elowitz entered the home of Mrs. Louisa Richardson at 382 Hammond st., Chestnut Hill. He bound her hands with one of her stockings, tied her other stocking across her mouth and took $34 in cash which he found in the room. Mrs. Richardson, who is 74 years of age, is the mother of John Richardson, formerly Republican national committeeman from this State. Elowitz then started to enter the home of George H. Kelly at 132 Hammond st. by means of a ladder raised to a second story window. A neighbor noticed him and Newton police rushing to the scene, in cruising cars, captured him. Five days before pulling the jobs at Chestnut Hill, Elowitz had been paroled from Sing Sing Prison in New York.

Add 6 Months To Sentence Of Taxi Driver

Arthur J. Beck of 14 Pearl court, Newton was arraigned in the Newton court yesterday charged with larceny of $75 from Patrick Sweeney, a Newton taxi owner. He was found guilty and sentenced to serve 6 months in Middlesex County prison. This sentence is in addition to a year's sentence imposed on Beck about two weeks ago. He appealed. Beck told Sweeney he had a customer who desired to engage the use of a taxi for long trips. Sweeney allowed Beck to take his best taxi and the latter kept it for about a month on the allegation that the customer, whom the police contend was mythical, was using it. During this period Sweeney advanced Beck $75 for expenses.

Warning Against Bogus Collectors

A. Leslie Moriarty, President of the Federation of State, City and Town Employees warns residents of Newton and business people against bogus solicitors who have been representing themselves as collectors and advertising solicitors for the Federation. He says the only persons authorized to represent the Federation are advertising solicitors who have credentials.

Public Hearing On Change Of Ward Lines

Next Wednesday night, Nov. 21, at 7:45, a public hearing will be held at Newton City Hall before the special committee of the Board of Aldermen on the changing of Ward lines in this city. It is proposed to change the existing city ordinances so that new Ward lines will be established. The plans of the proposed new Wards are on file at the office of the City Clerk, at the Newton Free Library, Centre st., Newton, and at the branch libraries at Nonantum, Newtonville, West Newton, Auburndale, Waban, Newton Highlands and Newton Centre. There will be seven Wards as at present. The changes would take effect at the State Primaries election in 1936. All persons interested in this matter will have an opportunity to be heard at the hearing, according to the notice issued by the City Clerk. It was supposed by citizens that hearings on this matter would be held in the various villages of the city, as was done when the matter of the site for the new City Hall was being discussed. If any degree of interest is taken on this extremely important matter, one hearing will not give opportunity to all who want to express opinions on the proposed plans, neither will the Aldermanic Chamber at City Hall be large enough to hold those who may want to attend the hearing.

The proposed Ward lines are bounded as follows:

Ward 1—On the North by the Charles River and Watertown lines; on the East by the Brighton lines; on the South by Washington st., Boston & Albany Railroad and Crafts st.; on the West by Albemarle rd.

Ward 2—On the North and East by the Waltham line, Charles River, Albemarle rd., Crafts st., Boston & Albany Railroad to Parkview ave., Blake st., and Cedar st.; on the South by Commonwealth ave.; on the West by Valentine st., Bigelow rd., Forest ave., Mount Vernon st., Cross st., Watertown st., Randlett park and Waltham st.

Ward 3—On the North by the Waltham line; on the East by Waltham st., Randlett park, Watertown st., Cross st., Mount Vernon st., Forest ave., Bigelow rd. and Valentine st.; on the South and West by Commonwealth ave., Rowe st., Auburndale ave., River st. and Rumford ave.

Ward 4—On the North and East by the Waltham line, Rumford ave., River st., Auburndale ave., Rowe st., Commonwealth ave. and Chestnut st.; on the South and West by Boylston st., the Charles River, the Wellesley line and the Weston line.

Ward 5—On the North by Commonwealth ave.; on the East by Walnut st., Lakewood rd., Rogers st., Allerton rd., Cushing st., Clark, Parker and Dedham sts.; on the South and West by the West Roxbury line, Charles River, Needham line, Boylston st. and Chestnut st.

Ward 6—On the North by Commonwealth ave., Hobart rd. and Beacon st.; on the East by the Brookline boundary; on the South and West by the West Roxbury line, Dedham, Parker, Clark and Cushing sts., Allerton rd., Rogers st., Lakewood rd. and Walnut st.

Ward 7—On the North by the Boston & Albany Railroad, and Washington st.; on the East by the Brighton line; on the South by Beacon st., Hobart rd. and Commonwealth ave.; on the West by Cedar st., Blake st., Parkview ave. and Boston & Albany R. R.

Albert M. Lyon A Candidate For Alderman, Wd. 2

Will Run At Large—Hill Withdraws—Seeks Re-election

Following a conference this week between Alderman Donald M. Hill and Albert M. Lyon of Newtonville, Mr. Hill announced his withdrawal as a candidate for Alderman-at-large from Ward 2 in favor of Mr. Lyon. Mr. Lyon, who is a former member of the Newton School Committee and present chairman of the Newton Planning Board, will be a candidate for the seat now held by Alderman Roy V. Collins. Mr. Hill, who became a candidate for this office when Alderman Collins, president of the Board, recently indicated his retirement, states that he will be a candidate for re-election as Ward Alderman, the office he has held for the past three years. In making this statement he added that at the time of announcing his candidacy for Aldermen-at-large it was not known that Mr. Lyon was available for the office. In recognition of Mr. Lyon's ability and qualifications for a position on the Board, Mr. Hill expressed his pleasure in withdrawing in Mr. Lyon's favor.

Albert M. Lyon was born in Peru, Vermont, August 12, 1872. He was educated in the district school at Peru, the Burr and Burton Seminary at Manchester, Vermont, and graduated from Dartmouth in 1894. He graduated from Boston University Law School in 1896 and since that time has practiced law in Boston. He served as a member of the Newton School Committee for 8 years, beginning in 1911, and for two years was chairman of that committee. He also has served as a member of the Newton Planning Board for some years and is the present chairman. He is a member of the Brae Burn Club, Boston City Club and Congregational Club. During the war he was a member of the Newton Constabulary. He married Miss Alice M. Elkins and they have one son, Stanley H. Lyon, and a daughter, Mrs. Sherman Baldwin of Worcester. The Lyon's residence is at 567 Walnut st., Newtonville.

ERA Survey Of Newton Buildings

Beginning next Monday, a group of men will start out from City Hall on an ERA project to survey the type, age and condition of all buildings in the city. This project is primarily for the benefit of the United States Housing Administration, and the facts gathered will be used in an endeavor to secure further employment for our citizens.

Property owners and tenants in the city are respectfully requested to assist these men in every way possible. Each man will have cards provided by the Administration, which will serve to identify him to be entitled to ask the information desired.

Many Candidates For Seats on Board Of Aldermen

In striking contrast to past years when candidates for the Newton Board of Aldermen were few in number, is the abundance of candidates this year. There will be contests in every Ward and for practically every office to be filled. Several members of the present Board are to retire and the 1935 Board of Aldermen will be largely composed either of new members or men who have had limited experience as Aldermen.

In Ward 1 all three present Aldermen will not run for re-election. Alderman Gallagher who has served as Alderman-at-Large since 1924, and who is vice president of the Board will not be a candidate. He was appointed Medical Examiner for the district including Newton, Waltham, Watertown and Weston. One of the candidates to succeed Dr. Gallagher is his personal friend, John E. Barwise of 457 Washington st. The latter has been a member of the Ward 1 Republican Committee for several years. He is employed by the New England Telephone Company. John W. Blakeney, Jr., of 5 Washburn st., Newton, is also a candidate for this office. Mr. Blakeney, a lawyer by profession, has been a candidate in previous years. He contends that the Nonantum section is entitled to representation. Alderman-at-Large Arthur J. Mansfield will also not be a candidate. Mr. Mansfield was elected in 1929 to serve in the 1930 Board. He resigned in 1930 after serving several months because of his removal to Melrose. Last year, having returned to Newton to reside, he was chosen by the Aldermen to fill the vacancy caused by the death of Alderman Howlett. Candidates for his place are Major Frank T. McCabe of 3 Lewis st., Newton, and Richard H. Lee of 15 Weldon rd., Newton. Major McCabe retired from the United States Army this year after 33 years service. He has been a resident of Newton since 1923. Mr. Lee, a lawyer by profession, has resided in Newton for four years.

William A. Sproat of 14 Thornton street, who has served as Ward Alderman from Ward 1 for the past 3 years will not run again for that office. He has been of the opinion that the Nonantum district is entitled to a representative should it want one. It was expected that he would run for Alderman-at-Large, but the intrusion of partisan politics into the supposed non-partisan city elections in Newton militates against Mr. Sproat, who is a Democrat in national and State politics. As candidates for his place are James P. Akins of 439 Washington Street, a lawyer; John A. Tim-

(Continued on Page 8)

Third Annual Chest Campaign Off to Big Start

Radio Programs Have Created Much Interest By Citizens

Donald D. McKay, speaking over Station WMEX opened the Newton Community Chest Drive last evening at 7:30, by addressing directly the 2000 leaders and workers, all of whom were under instructions to listen to his address over the air. This unique way of launching the campaign initiated the second week of broadcasting by the Chest.

The first week's programs which were described in detail in our last week's issue were called "Newton On Parade" and were enthusiastically received by thousands of Newton citizens, who not only were royally entertained but learned much about their city they did not know before. The following paragraphs give you the participants in the final "On Parade" programs of Monday, Tuesday and Wednesday, as well as the first four days of the Educational programs, regarding various agencies scheduled for the evenings of November 15th to 21st over Station WMEX and short wave station WIXAL; also over station WBSO, 2 to 3:00 P. M. Sunday, November 18th. Introduction and writing in announcing of these programs have been under the direction of Mr. E. S. White of Waban, who has been ably assisted by the following committee: Mr. Robert Burlen, Mr. Donald Charlton, Mr. W. S. Clapp, Mr. Raymond A. Green, Mr. Ellery Manley, Miss Estelle Marsh, Mr. Charles W. Peterson, Mr. Alden W. Read and Dr. Thompson Stone.

"Newton on Parade" Monday, November 12th, was dedicated to Auburndale and all of Ward 4. Mr. Charles B. Floyd gave the address of welcome. The well-known columnist and humorist, Neal O'Hara, asked all Newton citizens to drag up a chair and listen to odd historical bits about Newton. The Irene Forte string quartet composed of Miss Irene Forte, Miss Mary Pucciarelli, Miss Anna Kovitz and Miss Ruth Masters rendered splendid selections. All are teachers at the All Newton Music School and Miss Elizabeth Fyffe deserves great credit for her co-operation in supplying musical talent for the "On Parade" programs. Mr. Kelsey of the Andover Newton Theological School sang negro spirituals, accompanied by Mr. Ford of the same school. Mr. George W. Pratt, Chairman of Mayor's Relief Committee, spoke on behalf of the various Newton Welfare

(Continued on Page 12)

KARALEKAS' Orange Groves

JUST ARRIVED, DIRECT FROM THE INDIAN RIVER SECTION—GRAPEFRUIT Sweeter Than Ever—A FULL CARLOAD On Consignment to the Karalekas Fruit Exchange AT GROVE PRICES.

24 SWEET JUICY THIN SKIN **GRAPEFRUIT $1.00**

Take Advantage and Stock Up On This Unusual High Grade Grapefruit

ORANGES, Sweeter Than Ever
DIRECT FROM THE INDIAN RIVER

75 ORANGES Fine Size, Full of Juice IN BAGS **$1.00**

JONATHAN TABLE APPLES EXTRA FANCY Delicious In Flavor **4 LBS. FOR 25c**

CELERY Extra Fancy, White FOR TABLE **2 BUNCHES FOR 25c**

Also a Great Variety of the Most Newest Fruit and Vegetables in Season and Special low Offerings For This Week-End.

OPEN ALL WINTER—With our New Gas Heating Installation, the Most Modern Convenience Against Frost Damage To Our Merchandise.
FREE DELIVERY CALL C. N. 5020-5021

THE KARALEKAS FRUIT EXCHANGE, Inc.
On Centre St., by Old Crystal Lake Ice House NEWTON CENTRE, MASS.



A Sound Commercial Bank

We offer Individuals, Merchants and Corporations a sound depository foor funds and many other services.

A cordial invitation is extended to visit the bank and talk with our officers.

NEWTON NATIONAL BANK
384 Centre St., at Newton Corner
Thomas Weston, Pres.
James B. Melcher, Cashier

COMPLETE SERVICES

Sympathetic Understanding

THE loss of a loved one is burden enough, and to have someone you can rely on to look after every detail of the funeral is a great relief at such a critical time. Sympathetic understanding of the situation qualifies us to serve you.

George H. Gregg & Son
WALTER H. GREGG
Funeral Directors
296 Walnut St.,
Newtonville

MONUMENTS · CROSSES · TABLETS
HENRY MURRAY COMPANY
DESIGNERS & MAKERS OF GRANITE · MARBLE · SLATE MEMORIALS
57 ST. JAMES AVE. PARK SQ. BUILDING BOSTON
HANcock 1480 WORKS AT BRIGHTON



Table Glassware For Thanksgiving
Cambridge — Fostoria Heisey — Also
Table Mirror Plaques
Newton Glass Co.
302 CENTRE STREET, NEWTON
Right at Newton Corner
Phone Newton North 1268

At Newton Corner
CASH FOR OLD GOLD
We Test and Weigh Free at Our Office or Your Home. Write or Call.
THE GOLD EXCHANGE
Stevens Bldg, Rm. 41—Newton Corner
For. App. Call Bluehills 3585
U. S. Gov. Lic. 3359

Used Cars— A Large Stock From $50 up
Buy here where you get real values and a Square Deal.
Liberal Terms Arranged
Silver Lake Chevrolet Company
Seventeen years in this location
444 Watertown St., Newton Tel. New. North 5880-5881

Support Your
Community Chest
Nov. 15-25

TUNE IN WMEX NOV. 16-21

Facts and Figures, Music and Entertainment
by the People of Newton, for the People of Newton

Compliments of Newton Trust Company



HOTEL BEACONSFIELD
BROOKLINE (Boston) MASS.
"The Hotel with the Home Atmosphere"
Enjoy the utmost in dignified living at this luxurious hotel, saving probable care and expense of housekeeping.
Beautiful Dining Room
Modern Garage
Gilman M. Lougee, Manager

Real Estate Mortgages
INTEREST NOW 5½%
Money to loan on one and two-family houses — Owner and occupant. Applications now being received.
MERCHANTS' CO-OPERATIVE BANK
24 School St., Boston, Mass.

Money for Mortgages
Newton Co-operative Bank
299 Walnut Street, Newtonville

IS YOUR INCOME TOO SMALL?
Then perhaps an Annuity with its high safe yield is just the thing for you. It will not cost you anything to get the figures.
MERRILL GARCELON
NATIONAL LIFE INSURANCE COMPANY, VERMONT
Purely Mutual Established 1850
James T. Phelps & Company, Inc., State Agent
159 Devonshire Street, Boston, Mass. Liberty 9350

Matinee 2.15 Evening 7.45 **Paramount** Theatre—Newton Corner Sat. 1.30-7.45 Sun. Con. 1.30

SUN. to WED. NOV. 18-21
Norma Shearer, Fredric March
in
"Barretts of Wimpole St."
—Also—
WARNER OLAND in
"Charlie Chan in London"

THURS. to SAT. NOV. 22-24
CLAUDETTE COLBERT
"CLEOPATRA"
Jean Parker, James Dunn
in
"Have A Heart"

NOV. 25 to 28—GEO. ARLISS in "THE LAST GENTLEMAN"

COOLIDGE CORNER THEATRE
Cont. 2 to 11 Daily — BROOKLINE — Bea. 3600-3601
The Grand Successor To "The House of Rothschild"
GEORGE ARLISS in
The Grand Successor To "The House of Rothchild"
"THE LAST GENTLEMAN"
EDNA MAY OLIVER and RALPH MORGAN
CO-FEATURE
"Tomorrow's Youth, with Little Dickie Moore, Martha Sleeper

EMBASSY FREE AUTO PARKING
Waltham Mat. 2.00 p. m. Waltham 3840 Eve. 8.00 p. m.
Saturday and Sunday—Continuous Shows
Sat. thru Tues Nov. 17-20
W. C. Fields—Zazu Pitts
Pauline Lord
"MRS. WIGGS of the Cabbage Patch"
— Co-Feature —
LEE TRACY—HELEN MACK
"The Lemon Drop Kid"
Wed. thru Fri. Nov. 21-23
JANET GAYNOR
"Servants' Entrance"
— Co-Feature —
CONSTANCE BENNETT
"Outcast Lady"

WATERTOWN SQ. THEATRE
Matinee 15c Evening 25c
SUN.-MON.-TUES. NOV. 18-19-20
Warner Baxter
"GRAND CANARY"
Heather Angel, "Romance in the Rain"
WED.-THURS. NOV. 21-22
Jean Muir, Donald Cook
"PRECIOUS THINGS IN LIFE"
Edna May Oliver
"Murder on the Blackboard"
FRI.-SAT. NOV. 23-24
All Stars
"HOLLYWOOD PARTY"
Buster Crabbe, "Badge of Honor"
Monster Gift Nite Every Saturday

NEWTON HOSPITAL
(Legal Title)
Dependent on Contributions and Endowments for its Maintenance
More than one-half of the patients admitted to the hospital are unable to pay as much as the cost of their care.
EDWARD J. FROST
President
WICKLIFFE J. SPAULDING
Treasurer
18 Tremont St., Boston

Opportunities for Recreation
at
THE NEWTON Y. M. C. A.
for Men and Boys
Enjoy
Squash, Hand Ball, Volley Ball, Basketball, Swimming, Wrestling, Track, Bowling, Games, Gymnasium Classes. Instruction in Swimming
Write for additional information or Telephone New. North 0592
NEWTON Y.M.C.A.
276 Church St.

Automobile Repairing
Expert Workmen
Dependable Service
Jenney AERO Gasoline
Brook St. Garage
10 Brook St., Newton
Tel. New No. 3635

It Pays to Advertise

Kiwanis Honors Gov. Gallagher

Wednesday evening, Nov. 14, 1934, witnessed one of the most outstanding events in the history of Kiwanis in New England. In the Robbins Memorial Town Hall in Abington were gathered over six hundred New England Kiwanians, their wives, and friends, to do honor to the newly elected governor of Kiwanis in N. E., James P. Gallagher of Newton.

Allan E. Cowie, president of the Arlington Kiwanis Club, presided, presenting Franklin P. Hawkes who pronounced the invocation and a little later Oscar Huntting of the Boston Kiwanis Club who led community singing. Mr. Cowie then presented Albert W. Wunderly of the Arlington Club and present Lieut. Gov. of the 5th division of Kiwanis International, who took charge of the affair as toastmaster. Mr. Wunderly introduced Leonard P. Collins, chairman, Arlington Board of Selectmen, and E. Wesley Enman of the St. Johnsbury Club present governor of Kiwanis in New England. Each of these men addressed the gathering briefly with well chosen and highly interesting thoughts. The toastmaster then presented Dr. F. H. Paul of the Newton Club who delivered an excellent presentation of a token to Mr. Gallagher as a memento of the gala occasion. The choice of Dr. Paul for this task was a happy and appropriate one for it is to him that Kiwanis must look with sincere appreciation for its newly elected governor. Dr. Paul it was who first and last convinced the organization that it should choose Mr. Gallagher and convinced Jim that he should accept the responsible office.

Mr. Wunderly, who all through the evening had so completely won the guests with his easy, informal manner and superb wit, then introduced the honored guest of the evening.

Mr. Gallagher delivered an excellent address, giving the guests a glimpse of his conception of the duties and responsibilities that are ahead of him in 1935. Nor were his remarks without the characteristic wit. Following Mr. Gallagher's address dancing was enjoyed for two hours, old friends met again and new friendships were made. At 12 o'clock a most happy and successful evening was terminated.

Excellent Programs At Paramount Theatre

Newton folks will get a great treat at the Paramount Theatre at Newton Corner next week starting Sunday for four days. A program for the first half which is decidedly English in nature is headed by "Barretts of Wimpole Street," and co-featured by "Charlie Chan in London."

In Norma Shearer's new picture, "The Barretts of Wimpole Street," three winners of the annual Motion Picture Academy Award appear together. They are Miss Shearer, who stars as Elizabeth in the famous tale of poetic love; Fredric March, who plays opposite as the ardent Robert Browning, and Charles Laughton, most recent winner of the award, who shines as the diabolical father. The performance of each is so finished, so smooth and rich that comparison is impossible. Never was there a more tender Elizabeth, a more poetic Browning, or a more demoniac elder Barrett than these three present.

On the same program will be seen by far the most entertaining of the entire series of "Chan" thrillers, "Charlie Chan in London." Warner Oland, whose name has become synonymous with the character of Charlie throughout the series, again portrays the role of the bland Chinese detective. Advance reports indicate that Oland's portrayal in this film is his most notable to date.

BUS TICKETS Everywhere
LOWEST RATES — RESERVED SEATS
SIMONDS the DRUGGIST
Watertown Square — Middlesex 3367
Representing: Greyhound Lines — Great Eastern Stages — Hub Line.

THE WEEK IN NEWTON SPORTS

ANNUAL GRID GAME AT WALTHAM TO DRAW LOCAL FANS

Tomorrow afternoon at the Waltham athletic field the Newton and Waltham high school football teams will engage in their annual gridiron battle. As usual the game will attract many local fans and a close score is predicted. Despite the fact that Waltham has met but one defeat in an otherwise highly successful season and will naturally be a pregame favorite over the orange and black, the Newton lads are expected to arise to the occasion in traditional fashion. The Waltham-Newton series has proven many times that season's records mean but little once the teams line up on the field together. This year should be no exception together.

The Newton eleven has played a rather consistently strong defensive game although eight opponents have tallied a total of 95 points for an average of 16 points per game. The Newton offense, however, has been extremely spotty. In the second half of the Everett game the orange and black surged toward the Everett goalline a number of times but each time failed to capitalize. In the Brockton game two or three assaults upon the Shoe City goal were successful and these two turned the tide in Newton's favor. In the Quincy contest Coach Sanborn's outfit waltzed down the field repeatedly but failed to come through in the last ditch and wound up on the short end of a 7 to 6 score. Against Rindge the Newton attack was hopeless with but one first down being made. Last Saturday Newton came to life again at Mancheseter and showed in many respects the best offense in any game this season. It is this fact that gives the local fans hope that the orange and black will come through tomorrow. Newton has the defensive strength to hold off the Watch City attack unless the Watch City outfit gets a number of the "breaks" which often decide a football game. Waltham has scored a total of 112 points in 7 games for an average of a little better than 16 points each contest indicating that Newton will not face a stronger opponent than it has already met this fall. On the other hand Waltham has held its seven opponents to the small total of 32 points or a little better than 7 per game.

During the games played thus far Newton unquestionably has met stronger opposition than Waltham. In fact there has not been a set-up on the local schedule from the first game with Arlington down through those with Cambridge Latin, Lynn English, Everett, Brockton, Quincy, Rindge Tech and Manchester. The Watch City outfit, however, has had one or two breathers. Opening with Rindge the Leary-coached outfit has since met Maynard, Revere, Haverhill, Lynn English, Watertown and Medford. A mid-October game with Somerville was postponed because of heavy rain until Nov. 24th. In its seven games Waltham has been victorious in all except that with Medford by various scores including a 34 to 0 win over Maynard, a 34 to 14 win over Watertown and a 15 to 0 margin over Lynn English. Medford upset the Waltham team's aspirations for the mythical State championship by a 12 to 6 score. Newton may catch the Watch City team before it has recovered from the effects of the Medford game. On the other hand Newton may catch Waltham on the rebound and find itself up against an aroused eleven.

Coach Sanborn will start the same line that took the field against Manchester, namely Captain Gus Castoldi and Joe Byrne at the ends, Howar Milner and Ben Grow at the tackles, Sam Miller and Gale Wisbach at the guards and Melvin Swig at centre. Early replacement will be Warren Wittens and McLean as ends, Hale and Clevenger, tackles, Joyce and Morrison, guards, and Packard or Stuart at centre. The starting backfield will probably be Ernest Savignano at quarterback, Ernie McLeod and Paul Treannie, halfbacks and Reardon at fullback. There is a possibility that Sargent Moore who was kept on the sidelines at Manchester with an ankle injury, may be in shape to take over the fullback berth. "Bud" Connolly is the only other backfield player who is not in shape. He received a knee injury that will keep him out indefinitely although it is possible it may round into shape in time for the Thanksgiving Day game with Brookline. Woodward and Myers are due to see plenty of action in the backfield if the regulars need replacement. This pair shone in the closing period of the Manchester game when Newton marched deep into enemy territory before having to give up the ball.

Waltham also has a few players who are not in the best of shape. Halfback Krol, one of Coach Leary's best offensive players, is suffering from a shoulder injury which may prove to be a dislocated shoulder although no definite proof of this has been available. Captain Anderson has had a "charley-horse" which has handicapped him considerably while another lineman is also suffering from a similar ailment.

A glimpse into the past meetings between the two close rivals is not amiss. Tomorrow's game will be the 28th meeting between the two with Waltham having the slight edge of 12 wins to 9 for Newton with 6 ties thrown in for good measure. In the twenty-seven games Waltham has scored 259 points against 180 for the orange and black. The series began in 1904 and ran for fourteen years before interrupted by the year of the World War. Resuming in 1919 the series ran for seven years before the now famous "break" in relations because of alleged sideline coaching. In 1928 the two schools patched up their troubles and have met continuously since that time. Newton had to wait fourteen years before annexing its first victory in 1917 although three ties preceded that game and one other tie occurred way back in 1905. Newton, however, has won nine of the past fourteen games with four going to Waltham and a scoreless tie being played in 1932. Last year Newton won a 6 to 0 victory in a nip and tuck hard-fought battle. Incidentally if the old adage that "history repeats itself" has any bearing upon tomorrow's game Newton should come through. Since Newton won its first game in 1917 there never has been a time when the orange and black has failed to win two games in a row as a glance at the following summary of scores will show:

1904—Waltham 25, Newton 0.
1905—Waltham 0, Newton 0.
1906—Waltham 6, Newton 0.
1907—Waltham 11, Newton 5.
1908—Waltham 12, Newton 0.
1909—Waltham 41, Newton 0.
1910—Waltham 3, Newton 0.
1911—Waltham 2, Newton 0.
1912—Waltham 3, Newton 0.
1913—Waltham 30, Newton 0.
1914—Waltham 6, Newton 6.
1915—Waltham 0, Newton 0.
1916—Waltham 6, Newton 6.
1917—Newton 22, Waltham 13.
1919—Newton 19, Waltham 0.
1920—Newton 14, Waltham 0.
1921—Newton 27, Waltham 0.
1922—Waltham 25, Newton 7.
1923—Waltham 7, Newton 7.
1924—Newton 20, Waltham 7.
1925—Newton 9, Waltham 7.
1928—Waltham 14, Newton 0.
1929—Waltham 26, Newton 6.
1930—Newton 7, Waltham 0.
1931—Newton 19, Waltham 6.
1932—Waltham 0, Newton 0.
1933—Newton 6, Waltham 0.

	W.	T.	L.	Pts.
Waltham	12	6	9	259
Newton	9	6	12	180

Season records to date:

NEWTON		WALTHAM	
7 Arlington	18	12 Rindge	0
19 Camb. Lat.	6	18 Maynard	0
0 Lynn Eng.	0	13 Revere	6
4 Everett	21	14 Haverhill	0
13 Brockton	12	15 Lynn Eng.	0
6 Quincy	7	34 Watertown	14
7 Rindge	13	6 Medford	12
6 Manchester	18		
62	95	112	32

HOW NEWTON'S OPPONENTS FARED

Manchester 18, Newton 6.
Medford 12, Waltham 6.
Brookline 6, B. C. High 0. (Mon.)
Arlington 26, Belmont 0.
Haverhill 19, Cambridge Latin 0.
Salem 20, Lynn English 6.
Everett 27, Worcester North 7.
Brockton 19, Fitchburg 7.
Quincy 0, North Quincy 0. (Mon.)
Rindge Tech 7, Lowell 0. (Mon.)

WHERE THEY PLAY TOMORROW

Newton at Waltham.
Brookline at Arlington.
Cambridge Latin at Framingham.
Lynn English at Peabody.
Malden at Everett.
Manchester at Brockton.
Quincy at Fitchburg.
Winthrop at Rindge Tech.

FOOTBALL STANDING

	G.	W.	T.	L.	PF.	PA	PC.
Manchester	8	7	0	1	147	27	.875
Everett	7	6	0	1	157	38	.850
Waltham	7	6	0	1	112	32	.850
Arlington	7	6	0	1	113	20	.850
Quincy	9	6	1	2	52	33	.750
Rindge Tech	7	5	0	3	106	25	.714
Brockton	8	4	1	3	122	34	.571
NEWTON	8	2	1	5	62	95	.285
Camb. Latin	8	1	1	6	38	127	.143
Brookline	6	1	1	4	20	55	.166
Lynn English	7	0	2	5	13	59	.000

NEWTON SCORING RECORD

	Tds.	G.	S.	Pts.
Savignano	3	0	—	18
Moore	3	0	—	18
Treannie	2	0	—	12
McLeod	1	0	—	6
Castoldi	0	4	—	4
Safeties (Everett)	—	—	2	4
	9	4	2	62

SPORT NOTES

Pledged At Penn State

John Waters and Tom Fitzgerald, Newton athletes at Penn State College, have been pledged to fraternities there. Both accepted invitations of Phi Kappa, a prominent national fraternity. Waters is enrolled in the School of Physical Education and Fitzgerald in Journalism. Waters was a star in baseball at Newton High although he also won letters in football and hockey. Fitzgerald starred in track and for three years was State outdoor mile champion.

FOOTBALL

Waltham H. S. Field, Waltham

SATURDAY, NOV. 17
2:00 P.M.
Newton H. S.
vs.
Waltham H. S.

Tickets on Sale at
Edmand's, 294 Walnut St., Newtonville.
Paine's, 277 Walnut St., Newtonville.
McCarthy's, Watertown and Waltham Sts., West Newton.

THANKSGIVING DAY
10 A. M.
Brookline at Newton
Suburban League Game

NEWTON PUTS UP GAME BATTLE BUT MANCHESTER WINS

Playing one of the best games it has shown this year, the Newton High school football team put up a game battle last Saturday against a strong Manchester High outfit in which the Granite Staters triumphed, 18 to 6. The orange and black put a drive into their game which had been lacking in many of its previous games and carried the fight right into the Little Green's territory throughout the first half. In the closing minutes of the first half, Manchester, led by its two flashy stars, "Iron Bull" Dubisz and halfback Beaudet, chalked up its initial touchdown after a 40-yard march. Early in the second half a Dubisz punt set Newton back to its goal line and following Savignano's punt the home team staged a 30-yard drive for its second score. Newton came right back to march into Manchester's territory at the close of the third session. On the first play of the final period, Ernie Savignano, who had been a constant threat to Manchester all afternoon, found a hole at tackle, cut off to his right and swept into the clear for a 30-yard run and Newton's only score. Manchester's final tally came near the close of the game after a 45-yard drive.

Through the brilliant work of its driving backs, Manchester ran up twelve first downs against six for Newton, one of which came with a 15-yard penalty against Manchester for slugging. Incidentally, the Newton team had to take plenty of punishment during the game. Two punts by Dubisz were the plays which actually turned the tables on the Newton eleven, however. In the second period Dubisz kicked over Savignano's head to the 10-yard line to put Newton in a hole. Savignano's ensuing punt only carried to the Newton 40 where Manchester began its march. Again in the third period Dubisz directed a low driving punt just out of Savignano's reach and McLeod properly played it safe instead of taking the ball on the run with a chance of fumbling. The ball bounded crazily out of McLeod's reach and Savignano had to chase it back to the five-yard line. He got back as far as his 10-yard stripe but was downed there. His kick from the goal line then gave Manchester the ball on the Newton 30, and a chance to drive for its second score.

First Period

Castoldi kicked off with Slovak, Manchester right end, running the ball back 20 yards to the Manchester 45. On the first play Manchester fumbled and Newton recovered on the Manchester 40. Reardon was thrown for a seven-yard loss and Savignano for five more by the fast charging Little Green line. Savignano kicked and when the Manchester receiver fumbled on the home team's 20-yard stripe, Howie Milner, Newton right tackle, recovered the ball to give Newton a break. In two tries at the line, Treannie picked up but two yards. A pass was incomplete and when Savignano failed to gain, Manchester took the ball on downs. Dubisz immediately kicked to midfield. McLeod started around right end but found his way blocked, deserting his interference he reversed his field and raced around left end for a three-yard gain. Savignano failed to gain and then kicked to the corner of the field on the five-yard line. Dubisz kicked out and McLeod ran the ball back 10 yards to the Manchester 40. Treannie fought his way through guard for seven yards and Savignano hit the line for five more and a first down. Reardon picked up two yards and after a Manchester offside penalty and Treannie's two-yard gain, the latter tried again, made the yardage and Newton had another first down on the Manchester 20. Again the Newton advance petered out against the savage assaults of the Manchester line with the home team taking the ball on down again on their own 30-yard stripe. Beaudet raced around left end for the first of several brilliant efforts. He was brought down on the Newton forty-three after gaining 27 yards. Milner then held Beaudet to a three-yard gain on the final play of the session.

Second Period

Dubisz' pass to fullback Jones was good for 14 yards and a first down on the Newton 26. Three plays later Melvin Swig, Newton centre, intercepted a Manchester pass to give Newton the ball on its 15. Savignano's high kick landed near midfield and bounded back towards the Newton goal, Manchester getting the ball on the Newton 43. Swig spilled an end run for a two-yard loss. A long forward pass was almost complete with Neidwicki dropping the oval after getting his fingers on it. A short pass was good but Milner dropped the received in his tracks for no gain and Dubisz kicked to the Newton 19 yard line. On second down Savignano reeled off 10 yards after shaking off three or four tacklers. Three plays later he was forced to kick and although the punt was partially blocked and Newton recovered at midfield, Manchester took possession of the ball there. Joyce at guard stopped a spinner for a yard loss and after an incomplete pass, Dubisz kicked to the Newton 10 yard stripe. Bosworth failed to gain and Savignano punted to the Newton 40. Here Manchester started. Beaudet and Dubisz each reeled off 8 yards for a first down on the 24. The same players gained 6 each for a first down on the 12. Three line smashes by Dubisz carried it to the shadow of the Newton goal and then Dubisz went over. His try at the point by placekick was wide and low. Savignano ran the Manchester kickoff back 25 yards to the Newton 32. Two plays later the half ended with Manchester leading, 6 to 0.

Third Period

Castoldi kicked off and Byrne nailed Neidwicki on the Manchester 35. Castoldi threw Dubisz for a 3-yard loss and the latter punted to McLeod who was away on a 15-yard runback before being run outside. On third down Savignano kicked outside at the Manchester 25. Beaudet gained 8 yards and Zadjel made it a first down but the Manchester attack flopped and Dubisz punted out of Savignano's reach. He chased the ball back and was downed on the Newton 10-yard stripe. Savignano's kick carried only to the Newton 30 and Manchester drove forward again. Beaudet almost got away but was stopped with a 9-yard gain by the Newton secondary. Dubisz made it a first down on the 15-yard line. Swig nailed Beaudet two yards behind the line of scrimmage. A pass to Dubisz gained 4 yards. Another pass fell incompleted and then Dubisz's pass to Jones was good for the touchdown. Swig crashed through to block the placekick try for point. Castoldi ran the ensuing kickoff back 15 yards to the Newton 43. McLeod tossed a pass to for an 8-yard gain and then Savignano side-stepped through the Manchester line for 10 yards and a first down on the Manchester 39. Two incompleted passes with a Manchester offside penalty sandwiched between them preceded Treannie's plunge through the line for a first down on the 29-yard line as the period ended. Manchester 12, Newton 0.

Fourth Period

Savignano found a big hole at tackle and got through into the Manchester secondary. Cutting to his right he staged a great bit of broken field running to race for a touchdown in the corner of the field. Kaleviano, Manchester centre, broke through to block Castoldi's try for the point by a placekick. Castoldi kicked off with Jones bringing the ball back to his 32. Dubisz and Beaudet reeled off a first down just beyond midfield. Newton stopped the march and Dubisz kicked to the Newton 25. Failing to gain Newton kicked back to near midfield. Dubisz and Beaudet again collaborated and in three plays brought the ball to the Newton 28. Dubisz swept around right end for 18 yards more to the Newton 10. Beaudet next raced around left end for an apparent score but both teams were offside and the ball brought back. Dubisz crashed his way through the line to within a yard from the goal and on the next play went over for the final score of the game. Again his try for point was in vain. Manchester kicked off and after a Myers to Woodward pass was good for 9 yards following the latter's gain of 4 yards for a first down near midfield a 15 yard penalty against Manchester carried Newton to the home team's 35. Newton's attack floundered and Manchester took the ball on downs on their 36. Dubisz reeled off 25 yards in three plays and Beaudet 17 in three more to bring Manchester to the Newton 30. Here an offside penalty set them back five yards but Beaudet came through with 11 yards in two more thrusts. The game ended with Manchester on the Newton 19-yard line after a 45-yard advance. Manchester 18, Newton 6.

SPORT NOTES

Wins Dartmouth Numerals

Herman Holt of Newton Centre was among the thirty-one members of the Dartmouth freshman football squad who were recently awarded numerals. The Green yearlings won all their games with the exception of that against the Harvard freshmen.

Huston To Play At Stadium

Local football fans will have an opportunity to see Warren Huston perform in the Harvard Stadium next fall as Springfield Training College where "Husty" is now a sophomore is on the Crimson schedule next fall. He already ranks among the best passers and punters in any college in the State and with two years ahead of him is expected to add to his laurels. Springfield will also play against Brown and Boston Colleges next season.

Dartmouth Women's Club To Meet November 21st

The regular monthly meeting of the Dartmouth Women's Club Inc., will be held at the Women's Republican Club, Beacon st., Boston, Wednesday, November 21, 1934, at 2:00 p. m.

The guest speaker will be Franklin Collier who will speak on the subject, "Making the Daily Comics." An auction of Mr. Collier's drawings made at the meeting, will be held.

The entertainers will be Miss Helen Sibley, violinist, and Miss Mary Ratton Witham, accompanist.

In Last Winter's Snow Storms
9.8 inches Dec. 26 5 inches Jan. 14
6.5 inches Feb. 1 15 inches Feb. 19
8 inches Feb. 26
THE ORANGE AND BLACK
Massachusetts Wharf Coal, Oil and Coke
TRUCKS GOT THROUGH
We will be happy to arrange for this dependable service with you this season
MASSACHUSETTS WHARF COAL COMPANY
COAL OIL COKE
30 KILBY STREET BOSTON, MASS.
Call the nearest office
Hubbard 3910 Stadium 1200 University 1355, 1522, 0604
East Boston 1880 Newton North 0358, 0348

Y. M. C. A.

Boys Division News

Thirty-seven members of the Boys Department under the direction of Mr. Andrew, one of the Boys' Secretaries, attended the Rodeo at Boston Garden on Saturday, November 10th. The trip was made by bus.

Sunday Sing

On Sunday afternoon, November 11, the second of a series of "Sunday Sings" was held at the "Y" under the direction of Mr. Andrew. A group of twenty-five boys gathered and after the singing of hymns and old favorite songs they were addressed by Rev. Clarence G. Strippy of the Beth Eden Baptist Church of Waltham. Refreshments served by Mrs. J. A. Stackhouse and Mrs. R. Y. Furman, both members of the Newton Auxiliary were enjoyed.

Monday morning, November 12, found forty members of the Boys Department leaving the "Y" for a hike to Prospect Hill, Waltham. The group left in charge of Thomas Sundborg and was joined later by Mr. Andrew who took charge of the program in the afternoon. After cooking their dinners at the fireplaces in the camp sites there, teams were chosen for "Capture the Flag." Ambrose Flanagan and Bill Goodale, both of Newton, were the Captains. Flanagan's team won four games, capturing their opponent's flag each time. Following this, the group returned to the "Y" for a swim.

At the regular meeting of the Junior Clubs held in the Boys Division on Friday evening, November 16, the Red Feather Club under the supervision of Mr. Kenneth Rogers will present a play for the entertainment of the clubs.

On Saturday, November 17, the members of the Boys Division will gather around the fires for the first of their Saturday noon programs consisting of a Hot Dog Roast at which the boys will be instructed in the correct way of outdoor cooking. This program will be under the direction of one of the Boys' Secretaries.

Basketball

The Newton Y. M. C. A. Basketball team defeated the Tri Mu's of Waltham in a practice game at the Waltham South Junior High Gym Saturday evening 29 to 28. The lineup of the "Y" was Gordon Bass, Umberto Marino, John Trumble, James O'Neil, Ivan Kohler, Raymond Clarke, Nick Colantuono, and Joseph Herlihy.

Greig of Waltham featured with his all around floor work and shooting while Bass starred for the Y. M. C. A.

The Newton "Y" Seconds lost to the Tri-Mu Seconds in a practice game the same evening, by a score of 20 to 15. The Newton "Y" Seconds: William Conway, Umberto Marino, Harold Ham, Joseph Herlihy, Daniel McCarthy, Clifford Kittredge, John Joyce, Raymond Clarke, Lincoln Merrill and William Stevens.

Newton Hi-Y Club

At the regular Tuesday meeting of the Hi-Y Club the members seriously considered the meaning of Armistice Day in the life of young men today. Junior Vice-Commander, Leon Mayer, of Post No. 48, American Legion, gave a very inspiring address on what Armistice meant to him in 1918 and what it should mean to boys in high school in 1934.

Commander Mayer urged that we keep alive the spirit of Americanism, work untiringly and bend every effort toward making this a peaceful and God loving nation. Particularly he spoke of having peace among nations and peace among fellowmen, that America may lead the world in this effort.

Following this discussion, a short business meeting and reports of business were given and accepted by Gilbert Myers, President of the club.

The first party of the Hi-Y social season will take place at the Charles River Boat Club on Friday, November 23, for the Hi-Y members and their guests. The Harvard Inter-Fraternity Orchestra has been secured and many novel and special numbers have been arranged.

A delegation from this club will go to the Two-State Conference held in Springfield on December 7, 8 and 9.

Y. W. C. A.

Mrs. Ben H. Badenoch of West Newton and her Sponsoring Committee have arranged for a small dinner in honor of Mrs. May Lamberton Becker, "Reader's Guide" of the New York Herald Tribune, Nov. 16th, in the Pioneer dining room of the Boston Y. W. C. A.

Annual Red Cross Roll-Call Opened Armistice Day

The annual roll-call of the American Red Cross opened on Armistice Day and will be continued until Thanksgiving Day. The quota of the Newton Chapter of 6,000 members was met last year by 6028 members placing Newton twenty-first in Massachusetts with 9.19 per cent of its population.

During 1933-1934 all branches of Chapter activities have been represented. The first duty of all Red Cross organization—

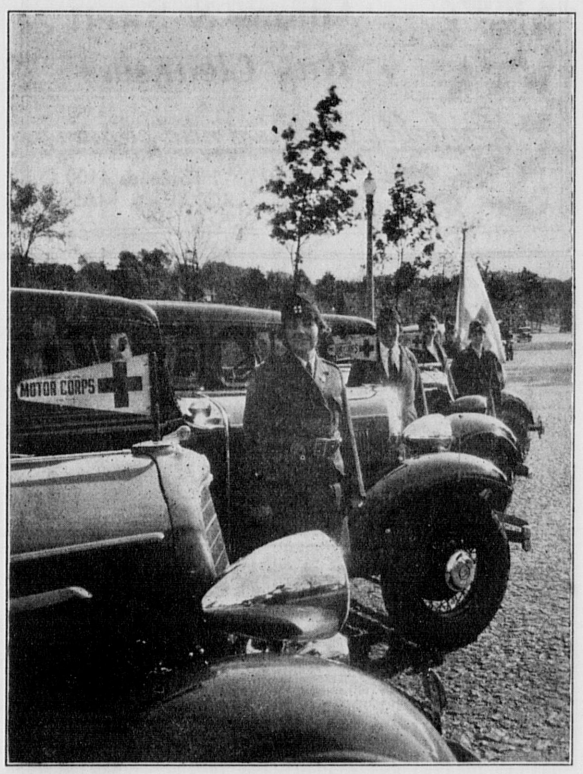
HOME SERVICE—assistance to veterans or families of veterans. 48 families of which 21 were given 344 interviews; 82 letters were received in connection with the cases, 135 letters were written. This service consists more in aiding in regard to hospitalization and legal matters, especially of guardianship rather than financial assistance. To men in actual service to the country 108 Christmas Bags were sent—the contents the same—sewing kits, writing materials, diary, tooth brush and cream, handkerchief, knife—all wrapped in gay papers and beautifully done by the Girl Scouts. 80 books, 16 packs of cards, 11 jigsaw puzzles were sent to the Navy Yard to go to hospitals.

MOTOR CORPS—a very active service carried on by receiving calls from Welfare Agencies to transport the physically incapacitated to hospitals and clinics. 312 volunteer drivers (an average of 26 per month) drove 15,911 miles, 1634 hours, carried 1634 patients and in addition 384 who accompanied them to take care of them. Where patients were able to go physically, but not financially carfares assisted. For instance, a girl who had suffered four years from eye trouble was given $4.40 in carfares, enabling her to go to the Eye and Ear Infirmary for treatments and in a little over two months was cured.

HOME HYGIENE AND CARE OF THE SICK classes, by the Chapter Instructor, represented 10 classes. 170 began the work, 138 received certificates. Girl and Boy Scouts, Community Centres, club women took the course.



GIRL SCOUT, NANCY OSBORN, PINNING RED CROSS MEMBERSHIP BUTTON ON MAYOR SINCLAIR WEEKS



RED CROSS MOTOR CORPS—MRS. J. L. BARNES, CAPTAIN; MRS. E. MELVILLE HILL, LIEUT.; MRS. A. H. WHITNEY, MRS. F. A. HOLLOWAY

FIRST AID—reached about the same type of groups as Home Hygiene and Care of the Sick, but perhaps more classes among the public and parochial schools. Here, too, 190 began, 128 received certificates. In addition 86 Health Talks were given to members of Americanization classes.

NUTRITION a consultation service for Health and Welfare Agencies—Newton Hospital, District Nursing Ass'n, Welfare Bureau, Dept. of Public Welfare, School Dept., Community Centers. 97 clinics at Newton Hospital reached 340 patients (this represents visits but the same patient of course for numerous visits). 252 visits in the homes were made by the Chapter Nutritionist, Miss Charlotte Raymond. Nutrition and Health Education classes for Americanization groups, Mothers' Meetings, Girls' Clubs, nurses, etc., made a total of 38 groups. Exhibits and talks of "Foreign Food Habits and Customs" were given.

PRODUCTION enrolled practically the city of Newton sewing in churches, clubs, and social groups making up 4080 garments. 590 individuals knit sweaters, caps and mittens — a total of 4670 articles. A small group of ladies, with the help of an electric cutter prepared all the garments for the sewing and of material which had come through National Headquarters who in turn received it from the Government. Red Cross members distributed 10,673 garments in a room at City Hall to recipients of cards from Welfare agencies, thus insuring investigation by a trained worker of all cases. 6000 garments were ready-made, received from Headquarters through application in the same manner as was the cloth. Included in the total were 346 blankets, 104 puffs, 49 complete layettes, additional, were given at the Chapter Office to Welfare Agencies.

LIFE SAVING which also included teaching people to swim, carried on at the City's bathing beach at Crystal enrolled 47 as qualified Junior Life Savers, 38 as Seniors, 296 who passed the Beginners' Test, 121 who passed the Swimmers' Test, 294 instructed in swimming, 330 enrolled in Recreational Swimming—the latter service intended to retain the interest in the work of a group who knew how to swim but who were below the age required for Junior Life Saving instruction. The Playground Dept. co-operates yearly with the Red Cross in the swimming program inasmuch as their Life Guards are always Red Cross Examiners and their women guards instruct girls and the Chapter Instructor, E. M. Westgate instructs boys only. The Playground Dept. has an annual swimming meet, in which the Red Cross participates.

BRAILLE or writing for the blind was transcribed by one Chapter member. Richard Halliburton's book "The Flying Carpet," 352 pages of ordinary printed matter, became 561 pages of Braille and 6 volumes when complete.

JUNIOR RED CROSS really means all school children, for the schools are 100% Junior members. A contribution of any size enrolls a child and this money goes to many services. Free milk for undernourished children in the schools, carried on for the most part through the sale of Christmas Seals by the Tuberculosis League, during the depression could not do its usual amount of work, so the Junior Red Cross, which had always supplemented, took on the work, furnishing milk lunches in 12 different schools. $50 of Junior money was sent direct to the National Children's Fund; $44 provided toothbrushes for school children; 308 Red Cross magazines for Juniors were subscribed for. 43 children needing attention for eye trouble received examinations and glasses, one child was financed for a necessary tonsil and adenoid operation. Sewing classes in Junior and Senior High Schools made 138 dresses, cutting them themselves; in addition they hemmed 135 diapers.

GRAY LADIES—3 trained by the requisite course served 241 hours at the U. S. Veterans Hospital at Bedford, entertaining the men by games, reading to them and last Christmas time going to the woods with them collecting greens for decorations. This wreath making work, a fairly new idea at Bedford, proved of interest to men whom it had hitherto been impossible to reach. Gray Ladies are also the go-betweens of Chapter and garments pledged to National Headquarters for this institution; also seeing that the room at Bedford, called the Newton Room, equipped by Newton Chapter, is in good condition.

Rotary Club

Nearly two hundred members and guests of the Newton, Watertown, Concord and Waltham Rotary Clubs gathered Wednesday noon in a joint meeting at the Lutheran Church of Waltham at a Rotary meeting sponsored by the Waltham Rotary Club. President Harry Starr of the Waltham Club presided and introduced Dr. Charles E. Barker of Grand Rapids, Michigan, well-known inspirational Rotary speaker. Dr. Barker, whose talks to young people and adults, have attracted large audiences wherever he speaks, addressed two other meetings in Waltham in the afternoon at the South Junior High School and in the evening at the Hovey Institute.

Dr. Barker chose for his talk at the Rotary Club meeting the topic "Rotary and Its By-Products." With bits of humor and psychology, intermingled with a vein of seriousness of purpose Dr. Barker lived up to his reputation as an exceptionally impressive speaker. A Rotarian for many years, he expressed his belief that the main purpose of Rotary, as founded in 1905 by a group of four men in Chicago, was to develop friendship among men. He characterized it as a great enough motive to adhere to always. Illustrating his point he related Thomas Edison's reply to a reporter in an interview at the time of the observance a few years ago of the anniversary of the development of the incandescent light. The reporter asked Mr. Edison what his greatest single achievement had been and the famous inventor replied that it was in the "making of a few honest-to-God friends." Friendship, Dr. Barker added is a thing which cannot be taken away by a depression.

Rotary, however, has accomplished many other things which were not thought of at the time of its organization. Among the most important of these has been a noticeable decrease in religious and political bigotry and intolerance. No other organization in the world, with the exception of other service clubs, has done more. This has been brought about through the fact that but three qualifications are necessary for a member of a service club. He must be morally clean, a square-shooter in business, and measurably successful in his profession. Continued association of men with these qualifications has swept aside much of the religious intolerance that existed not long ago.

Another important by-product of Rotary is the realization that the making of money is not the most important thing in life. Money is not permanent. Permanent joy is obtained through the development of the spirit of helping others. The more one gives to others the richer one becomes. Dr. Barker cited a number of instances where such help has brought happiness which can never be taken away and closed his talk with reference to the teachings of Jesus in this respect.

PENNY SALE

Chaplain Wm. J. Farrell Chapter, Disabled American Veterans of the World War, will hold a large penny sale and turkey sale November 19, Monday next at the Memorial Building, Commonwealth ave., Homer st. side. This sale is open to the general public. All are invited and admission is free.

Lodges

Highland Rebekah Lodge No. 82, I. O. O. F., of Newton Highlands will conduct a Penny Sale on Wednesday, November 21st, 1934, at the Lodge rooms in Newton Highlands.

Prof. Simpson To Speak At Y.M.H.A. Open Forum

The Newton Young Men's Hebrew Association will hold the first of a series of open forums on Sunday evening, Nov. 25th, at eight o'clock in the Newton Centre Woman's' Club. Professor Frank L. Simpson, noted authority on law, will speak on "The Improvement of Law Enforcement Agencies in Massachusetts." There will be a concert from 7:30 to 8:00 p. m.

Professor Simpson, author and professor of law at Boston University, was appointed by Governor Ely as Chairman of the recent Crime Commission. The report of this commission, which was made public a few months ago, has been highly commended for its accurate analysis of present law enforcement conditions in Massachusetts. The commission's recommendations, which are expected to go a long way towards remedying and expediting the administration of justice and the strengthening of the law enforcement agencies in the State, will be discussed by Prof. Simpson.

Waban Garden Club To Hear of Foreign Gardens

The Waban Community Garden Club is holding its November meeting in the Library basement on Monday evening the 19th. The evening will be of unusual interest in that it is being presented by local people. The subject is "Personal Recollections of Foreign Gardens"; Japan is presented by Mrs. H. W. Dunning who will show a valuable collection of slides made there. Mrs. Clifford P. Smith, a distinguished painter of flowers, and a frequent visitor in Italy, will speak of the Italian gardens and will show a collection of pictures.

The "Gardens of the Black Sea" will be shown by Mrs. Theron H. Damon, who has been a resident of Turkey for many years and actively associated with the artistic and educational life of the country.

There will also be an exhibition of Thanksgiving table centerpieces composed by club members.

Will Hold Village Bazaar At the Centenary Church

Members of the Centenary Methodist Episcopal Church of Auburndale, will hold a Village Bazaar at the Parish House on Central street, the afternoons and evenings of December 5 and 6. Many useful and fancy articles suitable for Christmas gifts will be on sale and a Gift Shop, Tea Room, Ice Cream and Candy Parlor will add to the attractions. A supper will be served on December 5 from 5:30 to 7:00 and at 8:00 o'clock the Senior Choir will sing carols.

One of the biggest attractions on December 6 is a popular Marionette Show, given by Mr. Curtis Beach of Harvard University. This will be of interest to both children and adults. A good lunch will be served before the show at the Tea Room and ice cream and cake during the evening.

LUCY JACKSON CHAPTER, D. A. R.

The regular meeting of the Lucy Jackson Chapter, D. A. R., met at the Chapter House on Washington st., Newton Lower Falls, Monday, Nov. 12th. The meeting was called to order at 2:30 p. m. by the Regent, Mrs. Edward B. Parker. The Chaplain, Mrs. Ames Wells, opened the meeting with appropriate readings and led in the repeating of the Lord's Prayer, "Salute to the Flag" and the "American's Creed."

The Chapter stood in silent tribute to the "boys" of the World War. This was followed by the singing of two verses of "America," with Mrs. Emma Prescott at the piano.

After the business meeting a most interesting program was given on "Ellis Island."

The large part the D. A. R. Chapters play in bringing comfort and pleasure to the aliens there was shown on the screen by colored lantern slides. These illustrated the paper "Ellis Island" written by past President General Mrs. Brosseau and read by Mrs. Frank M. Sherman. The Chapters send material to be made into dresses, yarn for sweaters, material for embroidering, crochet cotton and material for rugs. There is great demand for these things to help fill the long hours of waiting at Ellis Island, and the D. A. R. Chapters are the only organization filling this especial need.

A beautifully appointed "tea" was served at the close of the program in the fine old dining room of the Chapter House, Mrs. William Safford pouring and Mrs. Walter E. Holden, Chairman of Hostesses.

NATHAN FULLER CHAPTER, D. R.

The November meeting of the Nathan Fuller Chapter D. R., was held on the 13th at the Boys' and Girls' Library in Newton. After the salute to the flag, led by the Regent, the report of the Secretary was read and accepted. Miss Eleanor Gibbs reported that 10 knitted caps had been sent to the Veterans at Rutland. It was voted to give $3 to the John Andrews Home for Thanksgiving. The Xmas work for Newton War Veterans is to be continued this year and $10 was voted to be given to the Peabody Home, to be used at the discretion of the Americanization chairman, Mrs. Thomas Walters. A motion was made that the Regent write a letter to the State Regent D. R. to the effect that the Nathan Fuller Chapter is unanimously opposed to the use of the $10,000 Pulpit Fund at Valley Forge for the beautification of the old D. R. monument and recommending that the monument be turned over to the care of the State Park.

Interesting talks on Children's books were given at the Library and tea was served at the home of Miss Eleanor Gibbs, 155 Hunnewell ave., Newton.

Sculptress On Visit To Sister In Newton Centre

Miss Hazel Jackson of Rome, Italy, arrived in Boston last Monday on the S. S. Excalibur for a visit to her sister, Mrs. William H. Lothrop of Homer street, Newton Centre. Miss Jackson, a former resident of Brookline and this city, has resided in Rome for the past 10 years. She has achieved distinction as a sculptress, specializing in dogs, horses and other animals. Several specimens of her work will be shown at the Boston Artists Guild exposition from November 26 to December 8.

October Health Report

The report of the Newton Board of Health for the month of October shows that 55 deaths occurred in the city during the month. The death rate per 1000 was 9.02 as compared with a rate of 9.11 for October, 1933. Of the deaths 26 were of males and 29 females. Cancer caused 7 deaths, cerebral hemorrhage, 9; heart ailments, 12; arteriosclerosis, 4; bronchial pneumonia, 5.

Communicable diseases reported during the month included—scarlet fever, 3 cases; measles, 1; whooping cough, 14; chicken pox, 32; lobar pneumonia, 6; pulmonary tuberculosis, 1. Births reported during the month totaled 77.

Dramatic Club To Stage "The Misleading Lady"

"The Misleading Lady" will be the comedy played by the Newton Dramatic Club on Saturday night, November 24, in the Newton Centre Woman's Club House. The plot deals with an ambitious society girl at a house party whose ambitions to play the leading lady in a play by Barrie catapults her into a disastrous love episode which resolves in the last scene happily. John Hiller who played Von Barwig in The Music Master will take the part of an escaped lunatic who thinks he is Napoleon. The leads will be acted by Louise Adamo and Robert Peper. They will have assisting Mrs. Ellis Spear Jr., Victoria Daloz, Katharine Allen, Mable Mitchell, Edgar Swail, Don Cummins, Theodore Burton, Clendening Smith, Victor Butterworth, Robert Hayden, John Hitchcock, Allen Wilson, Clifton Follansbee.

Parish Players To Present Two Plays

The Parish Players of Newton Highlands announce their first evening of plays to be presented Monday and Tuesday of Thanksgiving week.

First on the program is a one-act play from the pen of F. Sladen-Smith, English author, called "The Confutation of Wisdom." This play, which deals with a very familiar theme, in a very subtle and humorous way, is another "first time in America" production for the Parish Players. The cast for this play will be announced at a later date.

Bernard Shaw's "The Man of Destiny" with a cast headed by Mr. and Mrs. Emery Leonard is the other play of the evening. It is a costume play and deals with a little known episode in the career of the great Napoleon.

Legal Status of Women Subject For Discussion

The Newton Branch of the Boston League of Women Voters will carry on its work during the coming season partly by open lectures of a somewhat general nature, partly by study groups in which several weeks will be devoted to the consideration of a single subject. The first of these study groups will hold its initial meeting on Monday, Nov. 19th, at 10:15 a. m., at the home of Mr. Waldron H. Rand, Jr., 139 Gibbs st., Newton Centre.

The leader will be Miss Katherine Rand, L.L.B., and the subject "The Legal Status of Women."

Sons of Veterans Decorate G. A. R. Graves

On Armistice Day, Commander Wendell Mick of J. Wiley Edmands Camp 31, S. of V., assisted Superintendent Ross of the Newton Cemetery in placing new flags on the graves of 299 G. A. R. veterans. Commander Mick also placed flags on five graves at the Evergreen Cemetery, Newton Highlands. Edward A. Cauldwell of Camp 31, S. of V., placed flags on veterans' graves in the Soldiers' lot at the Newton Cemetery, on thirty graves of comrades at the St. Mary's Cemetery, Newton Lower Falls, three at the Centre Street Cemetery and fourteen at Calvary Cemetery, Waltham.

Entertains Staff of Hospital Benefit Shop At Tea

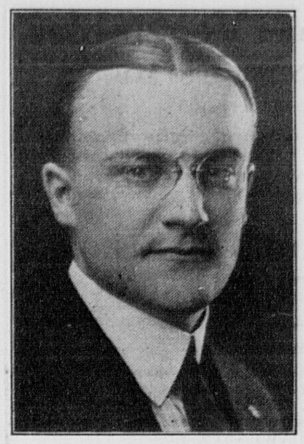
Mrs. Brewer Eddy of Kirkstall rd., Newtonville, was hostess at a delightful tea at her home on Tuesday when she entertained the group of 125 ladies from all the Newtons and Wellesley who compose the staff of the Newton Hospital Aid Benefit Shop. Miss Wheeler, head of the Out-patient work at the Hospital, explained the work and its organization and Mrs. Buitelsan gave a charming group of cello selections.

COMMONWEALTH COUNTRY CLUB

Mrs. F. J. Blake of 3 Applegarth st., Newton Center, Mrs. James H. Connors of 127 Commonwealth ave., Newton, Mrs. Joseph A. Galvin of 11 Tudor road, Chestnut Hill, and Mrs. Richard J. Graham of 19 Old Colony road, Chestnut Hill, are entertaining guests at the luncheon bridge which is to take place at the Commonwealth Country Club, Chestnut Hill, on Monday, November 19.

Reception After Faculty Play In Observance of 75th Anniversary

Three performances of "Sherlock Holmes" will be presented by members of the Newton High School faculty as their annual production in the high school auditorium. The first performance this evening will be for pupils of the high school and their friends. A performance tomorrow morning will be for children of the junior high and grade schools. The Saturday evening presentation will be a community performance with observance of the seventy-fifth anniversary of the opening of the Newton High School. Following the play, there will be an informal reception on the stage and in the gymnasium for all alumni and friends of the school. A large number of graduates of the schools are among the patrons and patronesses for the event.



PAUL E. ELICKER
N.H.S. Principal Who Plays Role of Arch-Villain in Faculty Play



RAYMOND A. GREEN
Plays Title Role in Faculty Production of "Sherlock Holmes"

Newton People You Should Know

No. 3



CHARLES F. RITTENHOUSE

By F. F. MEYER

Biography gets its value not so much because it is a historical record as from the fact that each personal history is a human document, a story of human achievement. Such narratives are interesting because each individual can relate himself to the experiences of which he reads; but more than that, the story of every successful career furnishes inspiration to the ambitious youth who reads it and encourages him to strive for the attainment of a worthwhile goal.

I know the readers of the NEWTON GRAPHIC will be interested in knowing Mr. Rittenhouse is a direct descendant of David Rittenhouse of Philadelphia, noted astrologer and mathematician, first treasurer of the state of Pennsylvania, and first director of the United States Mint. William Rittenhouse, one of his ancestors, also built the first paper mill in America near Philadelphia.

Born in Ohio, October 3rd, 1880. Received his early education, both preparatory school and college, in that state. Following graduation from college spent fifteen years as a teacher, first in private schools, later as an associate professor in Accounting in Simmons College, and for five years Head of the Accounting Department of the College of Business Administration of Boston University.

While engaged in educational work was the author or co-author of ten textbooks on bookkeeping and accounting, most of which are still widely used in schools and colleges giving courses in these subjects.

Was granted his certificate by the Commonwealth of Massachusetts to practice as a Certified Public Accountant in 1915. Opened his own office in 1919 and since that time has been actively engaged in the practice of his profession. His practice has grown steadily during that period and is now conducted as a partnership under the name of Charles F. Rittenhouse & Company, the firm beside himself consisting of Herbert E. Tucker and Philip Saunders, Jr. Thirteen members of the staff are certified public accountants of Massachusetts. The clientele is centered largely in New England and consists of a representative list of industries and institutions embracing all phases of accounting work. Mr. Rittenhouse's time is largely taken up with consultation and advisory work on business and financial problems and policies.

Has been a member of the Board of Registration of Certified Public Accountants for ten years and for about half of this time as chairman. Past president of both the Massachusetts Society of Certified Public Accountants and the National Association of Cost Accountants and at present a member of the Executive Committee of the American Institute of Accountants. Director and trustee of several corporations and institutions.

Mr. Rittenhouse is a staunch Republican in politics and takes a marked interest in the political problems, although never holding office, economic progress of his own city is of vital and sustained moment to him at all times. Member of the Charles River Country Club, Exchange Club, Boston City Club, Boston Chamber of Commerce.

Married Lucy Bates, a native of Northampton, Mass. Has one daughter who was a member of the 1934 graduating class of Smith College.

(Hobbies) Golf and modestly putting it, a Collector of First Editions.

(Church) Unitarian.

Mr. Rittenhouse's business is located at 1 Federal street; residence, 707 Commonwealth avenue, Newton Centre, Mass.

Faneuil Fruit Exchange

Commission Merchants—Wholesalers & Retailers of

Quality Fruits and Vegetables

320 Walnut Street, Newtonville, Mass.

As direct receivers from Western, Southern, and Foreign growers we give you—Producer to Consumer service—always fresh—always in season. We bring the world's orchards and gardens to your table.

IF INCLEMENT WEATHER JUST PHONE

NEWTON NORTH 7800

OTHER STORES:

259-267 MASS. AVE. (World's Largest Fruit Store)
1940 BEACON ST. (Cleveland Circle, Brookline.)
367 HUNTINGTON AVE., Cor. Forsyth St., Boston.
WHOLESALE DEPT.: 38 Forsyth St., Boston, Mass.
TELEPHONE COMMONWEALTH 6200

HOME DELIVERY AT NO EXTRA COST

Choicest Goods — Moderate Prices — Courteous Service Prevails at All Our Stores

Woodland Park

For Girls. Junior School of Lasell Junior College. Usual studies of 7th to 10th grades with Music, Art, French, Expression, Dancing, Physical Training. Individual attention. Day and boarding. Bus accommodations.

Write for catalog

GUY M. WINSLOW, Ph.D., Pres.
198 Woodland Road
Auburndale Massachusetts

ALBERT L. WALKER
Teacher of Voice
75 Commonwealth Park, West Newton Centre
Tel. Centre Newton 2085-W

Teacher of Elocution
KATHERINE FRANCES HOGAN
263 CHERRY STREET
WEST NEWTON, MASS.
Tel. No.: W. N. 2232-R
Classes arranged according to age

NURSERY SCHOOL
For Children 3 to 5 Years
Mornings 9-12 Transportation
Miss Elizabeth Bartlett Miss Betty Rogers
29 ARLINGTON ST., NEWTON
N. N. 0727 W. N. 0848

M. C. SULLIVAN
B. S. in Educ.
Nursery and Kindergarten School
A. W. Recka Estate
254 Linden St., Waltham
Transportation — W. N. 1559-W

ORIENTAL TEA CO.
57 Court Street, Boston
We deliver free by Parcel Post, 2 lbs. of Coffee or one pound of Tea.
Send for Price List
Sign of Big Gold Tea Kettle
Hot Coffee in Containers for Large and Small Parties
ORIENTAL TEA CO.

MILL No. 2
ECONOMY CLOTH SHOP
Bussey St., E. Dedham
Phone Dedham 0560
MILL ENDS—ODD LOTS
FALL AND WINTER
AT NO TIME have we ever displayed such a varied and desirable line of seasonable merchandise. Dress materials in the New Styles and Fabrics are extremely attractive.
--NO ADVANCE IN PRICES--
Busses Pass Door. Open All Day Saturdays.
ROUTE 135 NEAR EAST DEDHAM SQ.

TUNING — REPAIRING
OVERHAULING—DE-MOTHING
Tuner for Newton Schools for over 20 years, and for Lasell Junior College
Louis V. Haffermehl
Cen. New. 1501-W

FIREPLACE FITTINGS

Andirons priced in simple iron at $2.50. The more elaborate patterns, brass or iron, $15 to $75.



Fire Sets—Bellows—Hearth Brushes—Fenders—Cape Cod Fire Lighters—Fire Screens—Wood Baskets—Brass and Iron Kettle Trivets—Brass Coal Hods—Fire Forks—Wood Boxes—Copper Kettles—Tridents—Coal Grates—

Spark Guards in stock and to order—any size

B F. MACY
474 BOYLSTON STREET
BOSTON
Near Berkeley Tel. KEN more 4560

TABLE PADS

Protect your table from the scars of hot dishes and other stains of spilled liquids.



Heat and Liquid Proof—Sanitary —Washable Top—Felt Back

Phone or write and representative will call at your home for measurement—No charge for this service.

As-Best-O Table Pad Co.
619 Colonial Bldg., 100 Boylston St.
LIBerty 9499

THE most effective language is the quality of one's work.
We maintain the honor and integrity on which our family of craftsmen for generations has prided itself.
Nearly 500 well-satisfied customers tell the story.
WILL YOU BE ANOTHER?
ARTHUR T. GREGORIAN
OF URMIA, PERSIA
318 Washington St.
Wel. Hills. Tel. Wel. 2248

LINOLEUM
TREADLITE TILE
RUBBER TILE
Furnished and Installed
GEORGE W. WARDNER
158 Linden St.
Tel. Wel. 2144 Wellesley
Service Experience Satisfaction

LYNDONVILLE CREAMERY ASSOCIATION
HIGHEST GRADE DAIRY PRODUCTS
S. S. PIERCE CO.
Sole Agents for Our Cheese
PIMENTO — NEUFCHATEL — ROCHEFORT
GIFFORD — RAREBIT
SPECIFY SPEEDWELL FARM ICE CREAM—VERY BEST MADE
Free Deliveries on Substantial Orders for Large Parties, Etc.
Telephones: Middlesex 6680—6681—6682
H. A. SMITH, Manager Watertown, Mass.

WOMEN'S CLUB ACTIVITIES

Edited by EMMA D. COOLIDGE

Members Open Homes For Card Party

The Card Party which is to be held by the Community Service Club of West Newton, at seven different homes, next Monday, November 19th, offers much pleasure to the many persons who are engaging tables for the event. There are a few tables still available, and anyone desiring reservations can telephone to Mrs. William I. Butcher, who has charge of the arrangements (W. N. 1523), before Saturday evening.

The Ticket committee consists of Mrs. Butcher, Mrs. Walter C. Beckjord, Mrs. William E. Crosby, Miss Dorothy Gray, Miss Eleanore Hall, Mrs. Francis F. Holloway, Mrs. C. H. Lutton, Mrs. Walter S. Redfield, Mrs. W. C. Worth, Mrs. Leon W. Stetson, and Mrs. Kenneth C. Tiffin.

Mrs. Edward W. Pride has charge of the Tea hour. The members of her committee are Mrs. William M. Wise, Mrs. William F. Chase, Mrs. William T. Glidden, Jr., Mrs. Elmore I. MacPhie, Mrs. Roy R. Merchant, Mrs. W. A. Gallup, Mrs. Carl E. Pickhardt, and Mrs. Robert A. Whidden, who will act as assisting hostesses at the homes which are being opened for the occasion by Mrs. Harry S. Baldwin, Mrs. Paul F. Bauder, Mrs. Holcombe J. Brown, Mrs. G. F. Earnshaw, Mrs. George W. Eddy and Mrs. W. M. Morgan.

A treat is in store for the members of the West Newton Community Service Club and their guests at the meeting of Wednesday, November 21st, at 2:30 o'clock, in the Parish House of the Second Church, when Cornelia James Cannon will speak on "Creative Writing." Mrs. Cannon, whose home is in Cambridge, needs no introduction, as she formerly lived in West Newton. She is the author of "Red Dust" and is a constant contributor to magazines. A Food Sale will be held before the meeting, in charge of Mrs. E. W. Whorf. Tea will be served by Mrs. W. P. Helms and her committee.

Educators Will Speak In Waban

At the regular meeting of the Waban Woman's Club to be held at the Neighborhood Club House, on Monday afternoon, November 19th, Mr. M. Hustin Lillard, headmaster of Tabor Academy, and Mr. Robert D. Leigh, president of Bennington College, will speak on the subject "Changes in Education." Both of these men represent education in its broadest sense, one representing a well-known secondary school for boys, and the other one of the newest colleges for women.

At the social hour which follows, the Tea will be in charge of Mrs. Lloyd Freeman and her committee.

Secrecy Surrounds Home Talent Day

Absolute secrecy is being maintained over the many interesting offerings for the Home Talent Day program of the Auburndale Woman's Club to be featured on Tuesday afternoon, the 20th, following the business meeting which opens at 2:30 o'clock, at the Club House. Mrs. Bernard Malaney is chairman of the Day and has the arrangement of these surprises in hand. Following the program Tea will be served.

Adele Hoes Lee In "Paris Bound"

Adele Hoes Lee, well-known interpreter of plays, and director of the Bishop-Lee School of Dramatic Arts, will give "Paris Bound," for the program of the Newton Community Club, at the Underwood School Hall, on November 22nd, at 2:30 p. m. This new play, by Philip Barry, deals with the intricate problems of a young married couple. Critics have stated that Mrs. Lee possesses every dramatic attribute, namely, a splendid voice, dramatic intelligence, and infuses her characters with color and warmth. She has given recitals at the Brooklyn Institute of Arts and Sciences, at the Copley-Plaza Hotel, and at the Boston Musical Guild; and she has appeared before many women's clubs. Club members are sure to enjoy this program.

The Trio of musicians who will furnish the music for the afternoon are Norma Olson, 'cellist; Anna Kovitz, Violinist; and Dorothy Kovitz, Pianist. These young people are the product of the All-Newton Music School. It will be recalled that Anna and Dorothy Kovitz gave a splendid program at one of the Club meetings last year.

Among the members of the Social committee who will assist with refreshments are Mrs. P. Edward Eden, Mrs. Roswell Furman, Mrs. Charles Glueck, Mrs. Edgar G. Lehmann, and Mrs. Charles W. Smith.

Announcement is made, also, that the Club's Rummage Sale will be held on the 23rd and 24th of November, under the management of Mrs. Daniel M. Goodridge.

Open Meeting At Newtonville

Through the courtesy of the Newton Trust Company, one of the outstanding speakers of recent years, Mr. Robert Lincoln O'Brien, will address the Newtonville Woman's Club on "The Nation's Outlook" at an OPEN MEETING at the Club House on November 20th, at 2:30 p. m. Mr. O'Brien, formerly prominent through his connections with Boston newspapers, is at present chairman of the United States Tariff Commission. He is a world-wide traveler and lecturer, and combines his fund of information with a sense of humor and a forceful personality.

Miss Mary Barr Snyder will be heard in piano solos on the same program.

This is an Open Meeting and the residents of Newtonville are cordially invited to be guests of the Trust Company and of the Club on that afternoon.

After the lecture, Tea will be served.

Mrs. Howard M. Waybright, and her Hospital committee, are asking that the annual contributions from members of jellies and old cotton and linen for the Newton Hospital be brought to this meeting. From the date of the formation of the Club, affiliation with the Newton Hospital has been one of its activities, and it may be of interest to recall that in October, 1889, the Club made its first request for cotton and linen for this purpose. The report of the success of a trial collection of jellies was incorporated in the minutes of the Board meeting of November 17, 1899. Mrs. Waybright hopes that this year the Club's offering may indicate the continued enthusiastic interest of the present members in the work originated by the founders and by early members of the Club.

The second meeting in the series of Educational Conferences offered to Club members and their guests will be held on Thursday, November 22nd, at 2:30 o'clock, at the home of Mrs. Cecil W. Clark, 363 Walnut street. At this time Miss Charlotte M. Simon of the Newton High School faculty will speak on the health and hygiene program for girls that is being carried on in the High School. There will be a question and discussion period at the close of the talk. This meeting should be of special interest to those who have daughters in the High School. Members of the Physical Training staff of the High School faculty also will be the guests of the Education committee on that afternoon.

The fourth in the series of eight lectures on History in the Making, by Mrs. Frank Mansfield Taylor, will be on November 22nd. Admission is by course ticket or by payment of a fee for single lecture.

Splendid Programs At Newton Centre

The Newton Centre Women's Club will sponsor a series of five evening lectures on World Affairs by Dr. Samuel Macauley Lindsay at the Club House, the first to be on Monday, November 19th, at 8 p. m. Lectures are free to Club members, with a guest fee of $2.00 for the course, or 75 cents for a single lecture, for others than members.

Dr. Miriam Franc Skirball will begin her series of lectures on current Books and Plays at the Club House on Tuesday morning, November 20th, at 10 o'clock, under the patronage of the Literature committee. This series of Talks will be open to the public. The course ticket may be had for $2.50; or single tickets for 75 cents, and 60 cents for Club members.

The Study Group, sponsored by the Literature committee, will meet at the home of Mrs. Harold M. Bowman, 938 Center street, Newton Centre, on Wednesday, November 21st, at 2:30 p. m.

The Club Chorus promises a "Surprise Feature" at their first Concert which will be given on Wednesday, November 21st, at 8 p. m. Light and cheery airs will be interspersed with solos by Mr. Edward Bleau. Madame Apolline M. Blair will direct, and Mrs. Kirtley F. Mather will be the accompanist. There will be an Exhibition of Summer Sketches by several North Shore artists in the Art Gallery on this evening at 7:30 o'clock. The Gallery will be open from 2 to 5 p. m. through November 30th, with the exception of November 24th and 25th.

The regular monthly meeting of the Club will be held on Friday, November 23rd, at 1:30 p. m., when there will be coffee and a social hour, followed at 2:30 by the business meeting, with Mrs. Howard O. Winslow, first vice-president, presiding. The speaker of the afternoon will be Nicholas E. Peterson, statistician, who will talk on "Perils and Illusion of Inflation."

Coming Events

Nov. 17. Newton Centre Woman's Club, Children's Entertainment.
Nov. 17. State Federation, Radio.
Nov. 19. West Newton Community Service Club, Card Party.
Nov. 19. Newton Highlands Woman's Club, Sewing Day.
Nov. 19. State Federation Press Talk.
Nov. 19. State Federation, American Home and Youth Conference at Swampscott.
Nov. 19. State Federation, Art Conference, at Winchester.
Nov. 19. Waban Woman's Club.
Nov. 19. Newton Upper Falls Woman's Club.
Nov. 19. West Newton Women's Educational Club, Garden Club.
Nov. 19. Newton Centre Woman's Club, Evening Lecture on Current Events.
Nov. 20. Auburndale Woman's Club, Home Talent Day.
Nov. 20. Newtonville Woman's Club, Open Meeting.
Nov. 20. Newton Centre Woman's Club, Book Talk.
Nov. 20. West Newton Women's Educational Club, International Relations Class.
Nov. 21. Newton Highlands Woman's Club, Guest Night.
Nov. 21. West Newton Community Service Club.
Nov. 21. Social Science Club.
Nov. 21. West Newton Women's Educational Club, American Home Class, Sewing Day.
Nov. 21. State Federation, Art Conference, at Belmont.
Nov. 21. Newton Centre Woman's Club, Concert by Club Chorus, Guest Night.
Nov. 21. Newton Centre Woman's Club, Short Story Lecture.
Nov. 21-30. Newton Centre Woman's Club, Artists' Exhibition of Summer Sketches.
Nov. 22. Newtonville Woman's Club, Education Conference.
Nov. 22. Newton Community Club.
Nov. 22. Lecture on World Affairs, at Newtonville Woman's Club House.
Nov. 23. West Newton Women's Educational Club.
Nov. 23. Newton Centre Woman's Club.
Nov. 23-24. Newton Community Club, Rummage Sale.
Nov. 23-24. Newton Highlands Woman's Club, Christmas Sale.

OTHER EVENTS FOR THIS WEEK

West Newton Women's Educational Club

The next meeting of the West Newton Women's Educational Club will be held on Friday, November 23rd, at 2:30 p. m. Miss Alice W. O'Connor, a member of the Division of Immigration and Americanization of the State Department of Education, will speak on "The Commonwealth and the Foreign Born."

The Garden Club will hold its November meeting on Monday, November 19th, at the home of Mrs. D. Earle Brackett, 420 Waltham street, West Newton, at 12:30 p. m. There will be a picnic lunch, with coffee served by the hostesses, Mrs. Brackett, and Mrs. Sidney B. Sargent. Papers will be read by some of the Club members, following which there will be an Exhibition of Miniature Bouquets, with prizes to be awarded for the most attractive among them.

Social Science Club

Hon. Robert Lincoln O'Brien will speak before the Social Science Club on the 21st of November in Channing Church Parlor, his subject "The World's Economic Outlook." Mrs. George Agry and Mrs. Fred A. Gay have been chosen as hostesses.

Newton Highlands Woman's Club

"World Economic Problems" will be the subject of the address by Robert Lincoln O'Brien before the Newton Highlands Woman's Club at their Annual Guest Night on Wednesday, November 21st. As chairman of the U. S. Tariff Commission, Mr. O'Brien's qualifications for speaking on this subject are unquestioned. He comes to the Club through the courtesy of the Newton Trust Company.

The Art committee will hold their Annual Christmas Sale at the Workshop on Columbus street, Newton Highlands, on Friday and Saturday, November 23rd and 24th. Many articles which were shown at the October Arts and Crafts Exhibit will be on sale, also other merchandise, at popular prices. The proceeds of the Sale will be contributed to the Community Service committee for their local welfare work.

Red Cross Sewing days will be resumed Monday, the 19th, at the Workshop.

State Federation

RADIO. Mrs. Charles E. P. Thompson, State chairman of Literature, and Mrs. Howard Shepard, director of the Thirteenth District, will be the speakers tomorrow morning, the 17th, over Station WBZ, during the State Federation half-hour of broadcast, 11:30 to 12 noon. Agrimur Valagils, baritone, will be the singer for the musical part of the program.

PRESS TALK. "How To Handle Publicity for the Local Newspapers" will be explained by Miss May F. Pillsbury, editor of the Clubwomen's Page of the Somerville Journal, on Monday, the 19th of November, at 115 Newbury street, Boston, State Federation Headquarters, at 2:30 p. m. Miss Grace Parker, State chairman of Publicity, and her committee, will be present. All Press chairmen of Federated clubs and those interested in knowing how to give news to their Press chairmen, are invited to attend.

AMONG RECENT EVENTS

Auburndale Woman's Club

"An Afternoon in a Night Club" was enjoyed by members and guests of the Auburndale Woman's Club on Tuesday, November 6th. Mr. Charles Hector, a resident of Auburndale, as well as musical director at Loew's Orpheum and at Radio Station WNAC, was Master of Ceremonies. He introduced Joe Solloman and a group of musicians from his Cocoanut Grove Orchestra, who opened the afternoon's program with a group of selections arranged especially by Mr. Solloman. Among the guest artists were Frank Gini, the "Singing Troubadour" who accompanied his selections on the guitar; Charlie Walke, who did solo work on a trombone, and also sang; Adrian O'Brian, well-known Radio Tenor; Alice O'Leary, winner of many Radio auditions under Paul White-

(Continued on Page 9)

your **Table Linens** on **Thanksgiving Day**

will have been immaculately and carefully **Hand Laundered** by expert laundresses if you send them to the

Garden City Laundry

75 Adams Street, Newton Phone New. North 0317

RUTH F. SHERMAN
PHYSIO-THERAPIST
UNION BUILDING, 69 UNION STREET
NEWTON CENTER, MASS.
DIATHERMIC AND LAMP TREATMENTS
MASSAGE, CORRECTIVE EXERCISES
ELECTRIC BATHS, ETC.
• HEADACHES • CONSTIPATION
• ARTHRITIS • PARALYSIS
• OBESITY CORRECTED WITHOUT DIET
Physicians' Orders Carefully Followed
Residential Treatments By Appointment
TELEPHONES
Centre Newton 1040-W
Mystic 6428-J

Adams & Swett
Rug Cleansers
Probably your rugs need cleaning
HIGhlands 4100
ROXBURY, MASS.

JESSIE BALL
Designer of the slenderizing dress
Do you know that one of the nearly finished dresses can easily be completed at home? . . and the prices—well, come in and see them!
Sizes to 52
30 Highland Avenue Newtonville

TROUBLED with **ASTHMA? Read This—**

Dear Sir:— Cohassett St., Roslindale, Mass.

Have used the Overseas Asthma Preparation for my son, nine years old, who has had a bad case of asthma. Since using the medicine he has been ill only once and that attack was one night only. Sometimes he would have an attack lasting three whole days, when Mr. S—— procured a bottle of the medicine for him. I have hopes that he will be entirely free from the asthma now.

Yours sincerely
(Name on request).



Overseas Asthma Preparation, $2.50 per bottle (Enough for thirty days treatment) may be procured from
W. F. Plummer, 970 Great Plain Ave., Needham.
Watertown Pharmacy, 54 Mt. Auburn St., Watertown.
T. F. Willey, 32 Lincoln St., Newton Highlands.



UPHOLSTERING
All kinds of upholstered pieces recovered or repaired. Large assortment of the better grades of upholstery fabrics in a variety of shades.
LOWEST PRICES CONSISTENT WITH QUALITY WORKMANSHIP
Phone HANcock 3772 for Prompt Service
M. MILLER
791 WASHINGTON STREET, BOSTON
CUSTOM UPHOLSTERERS



Dolls' Hospital, Inc.
OLD DOLLS ARE VALUABLE
Have the broken dolls repaired
All missing parts supplied
New heads and wigs
DOLLS' CLOTHES NEW DOLL
37 TEMPLE PLACE, BOSTON
HANcock 8423



We carry a large stock of Andirons, Fire Sets, Fenders and Screens from which you may select patterns to suit any period of architecture.
BOSTON BRASS ANDIRON CO
Manufacturers
506 Commercial Street, Boston
Tel. Capitol 8438

Weston Dog Ranch
Cor. Viles St. and North Ave.
Kendal Green, Weston, Mass.
Dogs and Cats Boarded
Large outside runs
MRS. ADOLF LEDERHOS
Tel. Waltham 1684

Schipperke Kennels
DOGS AND CATS BOARDED
PUPPIES AND MATURE STOCK
MRS. DORIS DAUDELIN,
808 Park Street, Stoughton
Route 27 Tel. Stoughton 712-W

The house of superior service
EMMETT WARBURTON
241 NAHANTON ST.
NEWTON CENTRE
Centre Newton 2401
Terriers Trimmed and Boarded
Puppies and Grown Stock for Sale

CHESTNUT HILL RIDING SCHOOL
ARTHUR VIGNOLES, Prop.
29 GREENWOOD STREET, NEWTON CENTRE, MASS.
HORSES BOARDED
Riding Lessons—Saddle Horses to Let—Children's Classes Every Day
Tel. Centre Newton 0574

Star Market Co.

Where Quality Is Never Sacrificed For Price
304 WALNUT ST., NEWTONVILLE
FRIDAY AND SATURDAY

LAMB, Leg and Loin. A fine roast, plenty of chops, lb. 18c
LAMB FORES, Boned and rolled if desired ..... lb. 11c
LAMB CHOPS ..... Rib, lb. 21c Kidney, lb. 33c
POT ROAST, Boneless, undercut ..... lb. 23c
HAMS, Wilson's Certified, whole or shank half, lb. 23c
CHICKENS, Fresh and tender, 3 to 4¼ lb av. ..... lb. 25c
TURKEYS, Fancy, fresh Northern birds,
8 to 15 lb. av. ..... lb. 31c

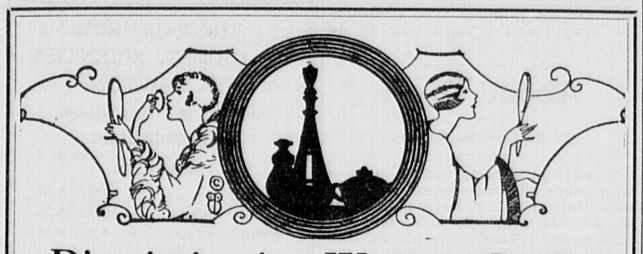
LIBBY'S FINE FOODS
Special Sale of No. 1 Tins of Fruits

PEACHES, Sliced 2 cans 27c BARTLETT PEARS, 2 cans 29c
FRUIT SALAD 2 cans 35c RASPBERRIES 2 cans 35c
FRUIT COCKTAIL 2 cans 35c LOGANBERRIES 2 cans 35c
PINEAPPLE, Sliced or Crushed 3 cans 29c

NATIONAL CHEESE WEEK
We celebrate with the highest quality products made by KRAFT'S

BIRDSEYE FROSTED BLUEBERRIES ..... pkg. 23c
Just like fresh berries—Excellent for pies
SUNKIST ORANGES, Full of juice, sweet ..... 2 doz. 45c
SUNKIST LEMONS ..... doz. 29c
GRAPEFRUIT, Seedless type ..... 5 for 25c
"ANDY BOY" BROCCOLI ..... 2 lbs. 17c
FANCY MUSHROOMS ..... lb. 33c
MAINE POTATOES ..... pk. 17c
100 lb. bag 99c
SUGAR ..... 10 lbs. 49c
CONFECTIONER'S or BROWN SUGAR, 3 1 lb. pkgs. 19c
COFFEE, Chase & Sanborn's ..... lb. 32c
COOKING CHOCOLATE
Very high quality at a real saving, 2 ½ lb. pkgs. 25c
IVORY SOAP, medium ..... 5 bars 24c

ORDERS DELIVERED FREE
Tel. Newton North 8280



Discriminating Women Go To
Albert's Beauty Bar
Where Beauty Blooms Anew

Edna Jeanne's
Scientific Facial Rejuvenation . . .

Builds and revitalizes the skin tissue. It is the only known successful method for the positive removal of wrinkles, lines, discolorations and other skin defects. Courses in Corrective Facial Treatments conducted by Miss Jeanne.

Albert's Beauty Studio, Inc.
312 Walnut St. Newtonville
Telephone N. N. 7630 For Appointment

Hilliard's Good Candy Made Right In Sight

SOMETHING NEW!
Almond IN-UMS
AS GOOD AS THEY SOUND
340 Walnut St., Newtonville
39-A Lincoln St., Newt. Hlds.

RADIO
SALES — SERVICE
RCA and Cunningham Tubes
AUTO RADIO
Garden City Radio Company
333 Walnut St., Newtonville
Tel. New. North 4751

Why eat steak like sole leather?
When you can get tender, tasty steak reasonably priced at our market
AVANTAGGIO
843 Washington St., Newtonville Tel. New. North 6346
Established 48 Years

Open Saturday, Nov. 17th
EASTMAN'S FLOWER SHOP
346 WALNUT STREET NEWTONVILLE, MASS.
Finest Flowers and Plants—Reasonable Prices
SPECIAL! Beautiful Vase and Pompons Complete $1.00
AN UNUSUAL VALUE
We take pride in our arrangements. Watch our windows.
PROMPT DELIVERY CALL N. N. 5619

Newtonville

—Mr. William S. Spurr of Natick has purchased the property at 41-43 Central ave.

—Marjorie Horsebach of Washington st. entertained La Petite Huit Club Saturday evening.

—Mr. Walter H. Heath has rented the property at 325 Lowell ave. from Mrs. Lillian C. Furbush.

—The property at 95 Otis st., owned by Mrs. Grace C. Baker, has been leased by Ralph C. Cutting.

—Mrs. Mina Erbb who has been spending several months in St. John, N. B., and in Gardiner, Me., has returned home.

—Mr. and Mrs. James D. Clare of Lowell ave. entertained with an autumn supper early this week. The guests included Dr. and Mrs. Monroe Graves, Dr. and Mrs. Randolph Merrill, Mr. and Mrs. Frederick L. Bacon, Mr. and Mrs. Julius Warren, Mr. and Mrs. Ralph B. Wilson, Mr. and Mrs. Henry Baringer, Dr. and Mrs. Worth Hale, Mrs. Wm. E. Bell, Miss Daisy Haywood, and Miss June Railsback, Mr. Thomas Heath, Mr. Neil Railsback, Mr. Wm. Groves and Mr. James Louder.

CENTRAL CONGREGATIONAL CHURCH
NEWTONVILLE
Rev. Randolph Seaman Merrill, Minister
November 18

9:45—Men's Class.
9:45—Church School.
11:00—Church time Kindergarten.
11:00—Service of worship. Mr. Merrill will preach.

Newtonville

—Mr. Arthur M. Southwick has rented the property at 325 Lowell ave. from Mrs. Sadie M. Thornton.

—Mr. and Mrs. William LeRoy Young (Ruth Crary) who were married in August are living in Waban.

—Miss Ruth Trowbridge of Beaumont ave. is studying voice in the New England Conservatory of Music.

—Mrs. J. J. Sartwell of 612 Watertown st. has been entertaining her sister from White River Junction, Vt.

—Dr. William L. Stidger was a speaker at the national convention of the W. C. T. U. in Cleveland, Ohio, last week.

—Miss Frances E. Carney of Beaumont ave. was one of the models at the Fashion Show for the Crittenton Bazaar at the Copley-Plaza Wednesday.

—Miss Patricia Cavanaugh of Bonwood st. is recovering from an emergency appendix operation performed at the Newton Hospital Wednesday night of last week.

—The Newtonville Union Thanksgiving Service will be held in the Methodist Episcopal Church Thanksgiving morning at nine o'clock. The Rev. Raymond Lang will preach.

—Mrs. Hubert L. Carter assisted at the annual autumn sale of the Farm and Garden Association at the home of Mrs. Charles Mifflin Hammond, 35 Essex rd., Chestnut Hill, yesterday.

—Mrs. Leon Svirsky, with her children Marcia and Peter, of Sunnyside Gardens, Long Island City, N. Y., is spending two weeks with her parents, Mr. and Mrs. R. V. Spencer of Walker st.

—Mr. and Mrs. Herbert Leroy Stevens of Newtonville ave. are parents of a son, Herbert Leroy, Jr., born at the Newton Hospital last Saturday. Mrs. Stevens is the former Wilhemina Cameron of 393 Newtonville ave.

—Mrs. Robert V. Spencer, Jr., who with her small daughters, Julia and Jean, have been the guests of her husband's parents on Walker st. has gone on to Hartford, Conn., where Mr. Spencer is in the employ of Swift & Co.

—Mrs. Albert P. Everts was a member of the committee in charge of the presentation of two performances of the Red Gate Shadow Puppets, an ancient art of China, at the home of Mrs. Karl T. Compton, the wife of the president of the Massachusetts Institute of Technology.

—Mr. and Mrs. James D. Clare of Lowell ave. gave a recent birthday tea for their daughter, Miss Joanne B. Clare. The pourers were Mrs. Frederick S. Bacon, Mrs. Ralph Wilson, Mrs. Worth Hale, Mrs. Monroe Graves, Mrs. William E. Bell and Miss Mary Jane Railsback.

—Mr. and Mrs. Charles J. Trowbridge of Beaumont ave. have issued invitations to the marriage of their daughter, Miss Louise White Trowbridge, to Mr. Philip Lester Bruce the son of Mr. and Mrs. Robert E. Bruce of Churchill st. on Thursday, Nov. 29, at four o'clock in the afternoon at the Church of the New Jerusalem.

—Carl S. Crummett of 57 Walnut st. advertising manager for the American Mutual Liability Insurance Company is attending the Fourth Annual Mutual Insurance Advertising Conference being held this week in Savannah, Georgia. In addition to serving as chairman of the 1934 Program Committee, Mr. Crummett received seven awards made to his company for its advertising material—three firsts, two seconds, and two "honorable mentions."

Driver Hurt In Newtonville

A truck driven by Cyrus Topal of Richfield street, Dorchester and an automobile driven by William Cotter of Carver street, Cambridge, collided last Friday at Lowell avenue and Hull street, Newtonville. Topal received a gash on the back of his head. He was taken to the Newton Hospital. The truck was owned by the Coolidge Dye House of Watertown.

College President To Speak To Young People In Church

Mr. Buel Gallagher, president of Talladega College, Talladega, Ala., will be the guest speaker at the Young People's Society Sunday, Nov. 18 at 7:00 o'clock in the Ladies' Parlor. Mr. Gallagher, a graduate of Union Seminary and a fellow of London University School of Economics, England, has traveled extensively and is one of the outstanding thinkers and writers on the social problems of our Southern States. His subject will be "Conditions in the South." There will be an opportunity for questions after the address. Mr. Fred Fairfield, treasurer of the Y. P. S., will be in charge of the worship service to precede the speaker.

Newtonville Religious Director Teaching Classes in Needham

Mr. Ernest W. Kuebler, the director of Education at the Central Congregational Church, Newtonville, who is an accredited instructor of the International Council of Religious Education, is teaching a Standard Leadership Training class on the "Principles of Teaching" at the Interdenominational Training School being held on Monday evenings in the various churches of the town of Needham.

Restrict Parking On Streets In Newtonville

The committee on Street Traffic of the Newton Board of Aldermen is to submit to the Board for its approval amendments to the traffic ordinances which will cause parking to be prohibited on one side of a number of streets in Newtonville. This action is taken because of many complaints received from obstruction to travel on these streets. It is claimed that with automobiles parked on both sides of the streets affected, it is not possible for motor vehicles to pass. The streets where it is planned to prohibit parking on the North side of each are —Bowers st., Newtonville and Madison aves., Washington park, Park place, Cabot, Austin and Otis sts., and Highland ave. On the South side of each of these streets parking would be limited to one hour. The one-way rule on Bowers st. and Newtonville ave. would be abolished.

Religious Education Week At Central Church

"Getting better acquainted with your own church's educational program" is the slogan for the special activities at Central Congregational Church, Newtonville, all of this coming week. Sunday morning, at 9:45 all the six departments of the Sunday School will meet in the church auditorium for a joint worship service, after which the regular class sessions will be held. At the 11 o'clock morning worship hour Mr. Randolph Merrill will preach a sermon on Religious Education which will be followed by a commissioning service for all workers of the Church School.

The Annual Teachers' Visitation will begin Sunday afternoon and continue through Wednesday evening. Each home represented in the Sunday School will be called on by a teacher in order to better acquaint the parents with the church school plans. Wednesday evening, Nov. 21, at 7:45, the teachers and officers gather at the church and report on the visitation and have departmental conferences.

Thursday night is "Family Night." All the family and all families are invited to come for supper (thirty-five cents) and to participate in the hour of entertainment which will follow. There will be music and a brief presentation of our church school work—and a surprise feature on the stage. This will be an old-fashioned evening of sociability and fun.

Friday evening at 8:30 the Sunday Evening Club will be the hosts at an informal dance in the social halls of the church.

This is the third annual religious education week since Ernest W. Kuebler has been Director of Education. The Church Religious Education Committee which planned the affair is as follows: Mr. Wynn C. Fairfield, Chairman; Mrs. James E. Shattuck, Mrs. I. O. Palmer, Mrs. C. F. Rogers, Mrs. Stewart Hill, Mr. Ernest Benson, Mr. William A. MacCormick, Mr. Chauncey Waldron, Mr. Howard Vosburgh, Mr. Merrill and Mr. Kuebler.

Sunday Evening Club To Hear Mrs. F. J. Flagg

The College Age Club which meets in the Social Hall of Central Church this Sunday, Nov. 18, at 8:00 o'clock will have the pleasure of hearing Mrs. Francis J. Flagg of Newtonville. Mrs. Flagg travelled through Central Europe this past summer, being in Vienna when Dolphuss was assassinated and in Berlin when President Hindenburg died, and has chosen as her subject "Wings Over Europe." This club opens the Church season on Thanksgiving week end Saturday, Dec. 1st, at 8:00 P. M. with the first dramatic production. "The Dead of Night" a mystery thriller in three acts by J. C. McMullen, is fast moving and will hold its audience. The director is Dan Smith and the entire cast is made up of Club members.

Several Injured In Auto Accidents

Cars driven by Bella Feldberg of 229 Auburn st., Auburndale, and Retta McFadden of West Park st., Dorchester, collided on Saturday afternoon at Commonwealth ave., Newton Centre. Miss McFadden and Mary Scarlett of Salem, who was riding with her, reported that they had received injuries.

A car driven by Thaxter Williams of 68 Park lane, Newton Centre, struck a parked car opposite 591 Commonwealth ave., Newton Centre, on Monday night. Samuel London of Dorchester, who was seated in the parked car, claimed that he had received an injury to his left side.

A car driven by Charles G. Whitcomb of 299 Tremont st., Newton, hit the traffic signal at Commonwealth ave., and Auburn st., Auburndale, on Saturday night about 10. Whitcomb and his wife received injuries. The accident was caused by Whitcomb's inability to see the signal because of the glare of approaching headlights on another car.

BRIDGE AND WHIST

The Winter Social Schedule of Middlesex Court, No. 60, M. C. O. F., was opened on Tuesday evening, November 13th with a very successful bridge and whist party at Elk's Hall, Centre street, Newton. Miss Mary T. Shea CR, acted as Chairlady, assisted by the officers of the court. Many beautiful prizes were awarded to the large group of players.

The "Middlesex Court Turkey Bridge and Whist Party" will be held at Elk's Hall, on Tuesday evening, November 27th. Miss Marion Goode, VCR, as Chairlady, is being assisted by the Officers of the Court. A plump Thanksgiving Turkey will be awarded as "Door Prize" on this occasion.

We Give the
Best Values
on
High Quality Paints
in Greater Boston



The Policy of Our Store is to Carry High Grade Merchandise to Sell at the Lowest Possible Prices.
Terms: CASH and CARRY



There are 500 sq. ft. of lasting beauty and protection in this can.
Only $2.95 gal. $1.00 qt.

PEE GEE Four Hour ENAMEL
This is the enamel you have been looking for. Durable, wear resisting. 14 beautiful colors.—Special Price
Qts. 95c —Pts. 50c

PEE GEE FLAT WALL PAINT
Very easy to apply. 12 beautiful colors. Hides and wears. Ask for information on Mottletoning.
Gal. $1.75—¼-Gal. .55

PEE GEE Porch and Floor Quick Drying ENAMEL
will "put up a good front" on your porch.
$2.95 Gal—85c qt.

Come in and See our BRUSHES



BAY STATE BRUSHES
Just what you need to apply high grade paints, varnishes and enamels.

A Coat of PEE GEE FLOOR VARNISH
will make you proud of your floors. Varnish your floors now so they will look new for the coming holidays.
Qts. $1.00

Semi Gloss Wall Paint Only $2.79 gal. 80c qt.



COLD WEATHER, SNOW AND ICE
You know your house must be protected to withstand winter weather. PEE GEE Paint gives you this protection.
$1.98 Gal.—65c Qt.

STOP THAT Leaky Roof with PEE GEE ROOF COATING
75c Per Gal.

Agents for DUTCH BOY WHITE LEAD—We are Agents for BAY STATE PAINTS and VARNISHES

Many of Newton's Best Painters Trade Here!



When you Need Painting Work Done Hire a Good Painter We Can Recommend One to You—COMPARE THESE PRICES.

	Gal.	Qts.	Pts.	½ Pts
LINSEED OIL	.78			
TURPENTINE	.63			
SPAR VARNISH	3.15	1.00	.55	.30
SYNTHETIC VARNISH	3.50	1.20	.70	.40
FLOOR VARNISH	2.95	1.00		

The TRADING CENTER
867 Washington St., Newtonville, Mass. Phone Newton North 4793

Lincoln Park Church To Present Colorful Pageant

In a colorful pageant called "The Chest of Joash" members of the Lincoln Park Baptist Church congregation in West Newton this Sunday evening at 7:45 o'clock will climax a great November Building Fund campaign to reduce a mortgage incurred some four years ago.

The ancient story of King Joash and the Hebrew temple makes a most appropriate setting for the endeavor now being made by the West Newton church since the indebtedness which is to be reduced came as the result of an extensive program of repairs and improvement undertaken in 1930. In spite of the difficult depression years the original expenditure of $18,000.00 has largely been paid, only $8,825.00 remaining in the mortgage.

The pageant cast of twenty-three persons, directed by Mrs. Duncan M. Staniford, will be assisted by the Community Chorus Choir and Miss Mabel Adams Bennett, organist. The part of King Joash will be presented by Albert Brooks, that of the High Priest, Jehoiada, by John Shade Franklin. Other parts will be taken by Arthur C. Thomas, Charles E. A. Peck, Lloyd and Gordon MacNeill, Clayton Foster, Duncan M. Staniford, Roy Dyer, Robert Yuill, Russell Carle, Margaret House, Margaret and Elizabeth Cameron, Leola Davis, Doris Sheridan, Dorothy Roberts, Louise Orleans, Edna Judge, Edith Armstrong, Barbara Carle, William Ross and Floyd Hayes.

At the morning hour in Lincoln Park Church the Rev. John Shade Franklin will take for his sermon topic, "David's True Kingdom."

LASELL JUNIOR COLLEGE

The first of the informal dances of the year will be held in The Barn on Saturday evening. The party is sponsored by the Executive Council of which Mary Jane Selby of Simsbury, Conn., is president. The patronesses are Mrs. Winslow, Miss Lewis and Miss Lichliter.

Rev. Carl Heath Kopf of the Mt. Vernon Street Church will be the speaker at the Campfire on Sunday evening. Mr. Frank Grebe, Director of Religious Education at the Second Church, West Newton, will speak at the Christian Endeavor meeting on Thursday evening.

A Textile Exhibit and Tea, sponsored by the Home Economics Club, on the afternoon of Monday, November 19, will show many kinds of American handiwork from the early days to the present.

W. C. T. U.

The regular business meeting of the West Newton W. C. T. U. will be held November 19 at 7:45 p. m. at the home of Mrs. Hattie Eagles, 682 Boylston st., Newton Centre. Mrs. Gertrude Braman will be second hostess. The subject will be "Reports from the State Convention."

Saturday and Sunday Special
Pompons 50c
Cash and Carry Only
Ruane Flowers
77 WALNUT ST., NEWTONVILLE
Tel. New. No. 5098-5099

Burglars Break Into Newtonville Woman's Club

The clubhouse of the Newtonville Woman's Club, located in the former Universalist Church at 61 Washington park, Newtonville, was broken into during the week-end and an attempt made to break open the safe in the office there. The combination of the safe was knocked off but the burglars did not succeed in their attempt. A wooden box containing a small sum of cash was smashed and the money stolen. Entrance was made by breaking a rear window.

Letty's Beauty Salon



Formerly of 289 Elliot St., N. U. Falls
NOW LOCATED AT
815 WASHINGTON ST.,
NEWTONVILLE
(Opp. R.R. Station)
Duart Croquinole Permanent Wave
Better Ringlet Ends
$4.95 complete
Appointment 10 A.M. to 8 P.M.
Call N. N. 5930
LIMITED SPECIAL
3 Pairs All Silk, Full Fashioned HOSIERY—FOR $1.75
You May Order By Telephone

SOCONY BURNING OIL FOR RANGES



PHONE WALTHAM 3960
FOR PROMPT DELIVERY
SOCONY-VACUUM OIL COMPANY, INC.

THE NEWTON GRAPHIC

Published Every Friday by The Newton Graphic Publishing Co., Inc., at Newton, Massachusetts

Entered as second class matter at the Postoffice at Boston, Mass.

OFFICE AT 11 CENTRE AVE., NEWTON—P. O. BUILDING
Mail address Box 205, Newton, Mass.—Tel. New. No. 4354-4355

W. K. BRIMBLECOM, Editor—Business Manager
EDW. H. POWERS, Associate Editor

National Advertising Representatives—J. Bain Thompson Associates, 38 Newbury St., Boston, Mass. 30 Irving Place, New York City

Contributions from readers are gratefully accepted when accompanied by the name and address of the writer. No contribution will be published unless signed with initials or other designation unless the management has been provided with the correct name and address. The editorial policy is confined entirely to the column below, and articles or opinions, signed or unsigned by the writer, are not to be regarded as the editorial opinion of the publishers.

MEMBER NATIONAL EDITORIAL ASSOCIATION

MEMBER MASSACHUSETTS PRESS ASSOCIATION

DO YOUR CHRISTMAS SHOPPING EARLY

Have you realized that there are but thirty-one more shopping days before Christmas? It has been estimated that during the past year some seven and a half million persons have accumulated in Christmas Club accounts a total of three hundred and seventy millions of dollars. This amount will be distributed within the next few weeks with the average per member in the neighborhood of fifty dollars. The total is slightly higher than that of a year ago (about 6%) while the amount per member has increased ten per cent. A questionnaire sent to a number of individual members of Christmas Clubs reveals the fact that about forty per cent of the total amount accumulated will be spent for Christmas purchases. Another twenty-five per cent will be used for permanent savings while the remainder will be largely used toward the payment of taxes, mortgage interest, insurance premiums, education, travel and charity. Massachusetts alone will distribute nearly twenty-eight millions of dollars. With such a start it looks as though Santa Claus might be headed for a good year. Do your Christmas shopping early. And do it with your local merchants.

FILLING VACANCIES

Governor Ely has every prerogative and right to make whatever appointments to State positions that he desires before leaving office early next year. The people are more interested in the calibre of the appointees than they are in the personal wrangles between the Governor and the Governor-elect. The Governor's Council has the powers of confirmation of such appointments and regardless of party, political influence, gratitude or personal friendship there is the obligation of selecting proper officials. There is little doubt that some of Governor Ely's appointments will meet with opposition. There is the possibility that some of these appointments will receive confirmation regardless of such opposition. In such cases, where the good of the State is concerned, there often remains the opportunity for removal. If necessary, it should be exercised.

THE TWO YEARS AHEAD

Now that the smoke of battle has cleared away we can look ahead and estimate what the next two years will bring in the way of governmental policies. We refer particularly to the State. With Governor Curley as the Chief Executive, a Republican Council with a slim Republican majority, a State Senate practically in a deadlock, and a House with a Republican majority tremendously depleted there is every indication that the next two years will be exceedingly interesting. There is plenty of hard work and responsibility in store for those who are ready to bear their share of the burden. The people of Massachusetts still desire sound government—but they want a sound government with a practical program of social legislation.

ALL FOR A DOLLAR

Have you answered the annual Roll-Call of the American Red Cross which opened Armistice Day and will continue until Thanksgiving Day? The quota for the Newton Chapter is 6,000 members and Newton is expected to go over the top. Will you do your part? There is little need to make a detailed explanation of the work of the Red Cross. It is a merciful work. It ministers to those in need in many ways. Membership dues are one dollar. Join the Red Cross now.

Aldermen Hold Special Meeting

The Newton Board of Aldermen held a special meeting on Wednesday night. The primary purpose was to certify the results of the recent State election. Among other business transacted was the passing of several appropriations. These included the paying of several more claims for damages from blasting caused by the construction of the high level sewer at Newton nearly two years ago. Eventually the total of these many claims will amount to a large sum. The claims for which money was appropriated Wednesday were—Estelle Aiken, 698 Centre st., $300; Gertrude Williams, 62 Bellevue st., $75; Mary Waters, 4 Marlboro st., $75; Ernest Shaw, 75 Lombard st., $300. The Welfare Department received appropriation of $5000 for poor outside the city home. To extend the fire alarm system to Dudley rd. $200 were appropriated and as additional payment to Antonia Karlonis for land taken in 1929 near Pettee st., Newton Upper Falls, $1665. About 32,000 square feet of back land was taken to increase the size of the playground at the Emerson School. City Solicitor Bartlett at that time awarded $1535 to Mrs. Karlonis.

The whole of the land owned by Mrs. Karlonis was assessed for $2700 and the award was made on the basis of this value, in addition to the fact that the land taken was back land and not developed. Mrs. Karlonis entered suit against the city and the case was to come up in court last Tuesday, so at the meeting Monday night the City Solicitor recommended the additional payment. Alderman Temperley objected to the additional payment. He said it would be at the rate of about 10 cents per square foot, a value much higher than the assessed value of the land.

The Aldermen voted to name the playground at the site of the former dump on Warren street, Newton Centre the "Edwin S. Webster Playground" in honor of the donor of this land. A license to operate 2 pool tables at 193 Adams street was granted to Edward Veduccio of Riverdale avenue, Nonantum. A $50,000 bond issue was authorized to finance the construction of sewers and drains.

Newton

—Mr. John Boermeester of Walnut park spent the week-end in New York.

—Mr. George C. Walker of Shornecliffe rd. has left for the South where he will spend the winter months.

—A "Mother Goose" fair will be held at the Elliot Church on Friday afternoon and evening of this week.

—Miss Adalaide Green of Vernon Court Hotel was hostess at a birthday party on next Wednesday evening.

—A Rummage Sale will be held at 294 Washington st. on Tuesday, Nov. 20th, under the auspices of the alumnae of the Academy of the Assumption.

ABOUT TOWN

By Edward H. Powers

The practice of double parking automobiles on streets is one of the worst traffic nuisances today, and one that has rapidly increased. It is difficult for police to curb it when they bring offenders into court only to have some judges place such cases on file or find the offenders not guilty.

We have been asked by elderly residents of this city to call attention to the manner in which some boys and girls attending Newton High School walk along the sidewalks on Walnut street, Newtonville. Our informants have told us that these students, certainly old enough to know better, walk three and four abreast, show no respect for age, and jostle elderly men and women whom they meet on the sidewalks.

Politics With Color

A Bi-Weekly Series of Political Articles of Local Interest Written Exclusively for the Graphic by P. W. C.

The Political Cyclone

A Democratic friend delivered himself of this remark on November 7, 1934: "The Republican party was dead in the fall of 1932, but didn't know it. In the fall of 1934, the Republican party is dead, and knows it!" The political tornado which swept over the United States on November 6, took a heavy toll in Massachusetts. The Republican party lost every State office save that of Secretary of State, yielded two seats on the Governor's Council, which now stands 5 to 4 in favor of the G. O. P., saw a substantial working majority in the State Senate developed into a deadlock at 20 to 20, and a majority of over 50 in the lower House dwindled to such a small figure as to make it practically negligible. There are some faint-hearted Republicans who even suggest that it might be good strategy to allow the Democrats to organize both branches of the Legislature, and place full responsibility on Governor-Elect Curley's shoulders. This, however, will probably not be done. Sixteen of the 20 Republican Senators have already been in conference, and the chances are they will endeavor to work out a plan to re-elect Erland F. Fish, President. The Republican party lost two Congressmen, Robert Luce in the Ninth District, and Frank H. Foss of Fitchburg, in the Third. Luce's defeat was no surprise to anyone who had followed the campaign closely. To many, however, Foss's defeat was a real shock. The Congressional delegation from Massachusetts now stands 8 Republicans, 7 Democrats—almost a tragedy in itself. Worst of all, however, from the standpoint of the old-fashioned die-hard Republican was the apparent crumbling of various County rings.

In Middlesex County, Victor F. Jewett was defeated by the Democrat, Brennan of Medford in Essex County, Commissioner Trefry was eased out of the picture, and I believe that a Democrat was victorious in the Worcester District. Incidentally, it has been very difficult to secure accurate information regarding the detailed vote. It was at least three days before the Boston papers carried the total vote for even the major State offices. Nowhere have I seen any figures concerning the minor parties' candidates. The Socialist party figures may be very interesting this year, on account of the increased number of candidates from that party.

Although the Democrats did not seem to understand that County officers are sacred to the Republicans and must not be tampered with under any circumstances, they did not understand very definitely what they were doing when they reelected David I Walsh to the U. S. Senate by a plurality of 304,000 over Robert M. Washburn. This figure exceeded Gov.-Elect Curley's total by over 100,000 votes. It puts a crimp in Mr. Curley's aspirations to be the undisputed leader of Massachusetts Democracy. However, the former Mayor won plenty of glory on Nov. 6. He was elected Governor by a splendid vote, in view of the knifing he doubtless received from some of the more rabid Walsh supporters; and he had the satisfaction—if he can derive any satisfaction from such an accomplishment—of defeating one of the finest men, and one of the most capable and deserving Republican candidates ever nominated for Governor. Unfortunately for Bacon, he was running at the worst possible time for him within the memory of most of us. In normal times he would probably have defeated Curley almost as easily as Fuller did in 1924 (160,000 votes),—but these are not normal times.

One of the prominent Republican candidates on the State ticket went so far as to say to me that it looked as though the political day of the Bacons, Saltonstalls, Richardsons, Herters, and Weeks, had definitely passed. This, however, presents a gloomier picture than circumstances warrant. If I really believed that from now on, a man of Bacon's background, education and qualifications for public service, was to be shunted one side and told he was not wanted in public life, I should be terribly depressed. But, having heard Governor Ely speaking at the Harvard Club, in a more personal vein than is possible when he is talking for publication, I feel confident that the exact opposite is true, namely, that men of education and ideals, and an aptitude and an urge for public service, will be increasingly needed if American Democracy is to succeed: Yes, if it is even to live. In these days of stress and emotion, principles and ideals are lost in the shuffle, and the average man in public life is interested too much in pleasing a majority of the voters, regardless of his own convictions, and quite regardless of the eventual public welfare. Circumstances and not men make the issue, and catch phrases, if plausible and euphonious, win thousands of voters. Does any sane man doubt that Gaspar G. Bacon, for example, is less concerned with work and wages than James M. Curley? Yes, you say, but Curley rose from the great middle class, whereas Bacon is an aristocrat, and therefore less in tune with the unemployed and the suffering. Let's grant that, for the sake of argument. Then let's turn to our beloved and distinguished President, Franklin D. Roosevelt, to whom all Democratic candidates, high and low, made unseemly haste to pay homage,—some sincerely and others with gross insincerity. Is not he an aristocrat? Is it not true that he was born to wealth, and that he spends some of his leisure hours with men like Vincent Astor? If the trappings of wealth and society are quite in keeping with the office of President of the United States, how does it come that they constitute the biggest argument advanced by some of the greatest spellbinders against Gaspar G. Bacon? Oh, consistency! Thy name is not known to the species politicus.

A brief glance, now, at the balance of the Republican ticket. John W. Haigis, whom many likened to Calvin Coolidge when they saw him at a distance, went down to unexpected defeat. He conducted a very unselfish campaign, spending most of his time in praise of Bacon. His defeat by over 70,000 votes by Mayor Joseph Hurley of Fall River was a distinct shock, as it was felt in many quarters that he would be elected, regardless of what happened to the rest of the ticket. Frederic W. Cook, next to Haigis, was considered the best Republican vote-getter, but he would never have survived the landslide had he not been pitted against the weakest Democrat of the entire lot. It is a curious coincidence that both parties seem to have played their racial strategy the same way. Dr. Santosuosso, the Democratic candidate for Secretary of State, a prominent representative of the Italian race, was contending against the man who proved to be the most popular Republican in Massachusetts at the moment. On the Republican side, we find Oscar U. Dionne, the extremely popular representative of the French constituency, stacked up against the strongest Democratic vote-getter, State Treasurer Charles F. Hurley. What I am getting at is that neither party shows a disposition to hand out an honor unless it represents a forlorn hope. It was, however, somewhat amazing that Dionne did not carry his own city of New Bedford.

Alonzo B. Cook, the perpetual thorn in the side of the G. O. P., actually outran Dionne, who had the full party support. This is Cook's third straight defeat. In defeating him, Thomas H. Buckley rolled up the biggest plurality of anyone save Charles F. Hurley, who was reelected Treasurer, and, of course, Senator Walsh. It is a good guess that the supporters of Mrs. Pidgeon, who lost the nomination in the Republican primary, contributed to Buckley's victory. Joseph E. Warner made the best showing of any of the Republicans on the State ticket except F. W. Cook. He was defeated by less than 40,000 votes. His success over the period of the last decade or so appears to be due to ex-Governor Fuller, who made a political martyr out of him in Warner's earlier days, and also to his cleverness and versatility in making strategic appointments in his office. He has invariably covered every important racial group.

Robert M. Washburn made a very definite contribution to the political campaign. He was the most colorful figure of the entire lot. He was at all times himself. Of how many political candidates can that be said? It was a pity that he could not have succeeded in unseating Senator Walsh, for he is the one man who could have handled Huey Long to the queen's taste. Washburn started in as a forlorn hope—almost a joke. Had it not been for the political boner which Judson Hannigan pulled, he would probably never have made the run. He offered himself to the party when no other Republican of prominence and ability had the courage and the unselfishness to either seek or accept the nomination. After the extent of his defeat was known, Washburn made the following statement: "I was licked from the start by a strong candidate and the New Deal. I was licked badly because the first and pretty much the only thought of the Republicans in Massachusetts was to lick Mr. Curley. I was left to crawl up on the beach, if I could. I have no kick."

Robert Luce is outmoded politically. He is the elder statesman type who had no more chance against Mayor Russell than an old Model T has against a 1934 Ford. Luce couldn't even carry his home city of Waltham, and he ran 2,000 votes behind Bacon in Newton in spite of the clever manipulation of the liquor interests in that city. Unfortunately for the Congressman, he has no personal magnetism. He lacks flexibility. He is not an appealing candidate in any sense of the word, and it was utterly impossible for him to overcome the strong resentment to his candidacy,—not merely among the wets, but also among the more rabid supporters of Mayor Weeks. There is no use blinking the fact that Luce was supposed to have stepped aside this Fall in favor of our Mayor. It would seem as though he has now paid the price. Let us hope that he will not persist in his ambition to make the race for the Senate in 1936. Bacon and possibly Washburn or Mayor Weeks would appear to have the right of way—at least so far as Luce is concerned.

In conclusion, let us remember that the Republican party is founded on principles and not on men — that these principles are still alive and that there is no cause for taking too seriously the mock funeral oration which our good friend, Will Rogers, delivered over the radio last Sunday night.

P. W. C.

Newton Upper Falls

—Mr. and Mrs. Herbert W. Woodlawn of Hale st. have moved to Prospect st., Needham.

—Mr. and Mrs. Samuel L. Olsen of Gloucester were the week end guests of Mr. and Mrs. Antonio Valente.

ONE THING.... ....AND ANOTHER

By L. D. G. BENTLEY

It's All in Appearances

If there is any subject concerning which I possess an open and judicial mind it is that of skilfull automobile driving. The reason is that I never touch the wheel of a car, which, on the basis of the average expert testimony, should make me an oracle. Not that I am a back-seat driver in the common or uncommon acceptance of that phrase. Possibly I am too modest in that I decline to offer what might or might not be highly valuable advice. My generous nature leads me to assume without hesitation that, whoever the person driving may be, he or she knows the job and that it is no business of mine to interfere.

There are, I find, those who do not share my views. These very people, upon receiving an invitation to ride, are inclined to and frequently do pause and ask, "Have you driven long?" Or, if they doubt the driver's experience and do not wish to so state, they hedge with, "You're sure you don't mind driving in traffic or over a road that's new to you?" It is not difficult to imagine what the driver is thinking when such questions are put.

My all-abiding faith in human nature is so simple that I never hesitate when asked to ride but hop in, confident that I am in the hands of a proficient person. Thus far I have had no reason to repent. If I ever do the circumstances may prove to be such that I have nothing to retract for the very reason that I shall have forfeited forever all powers of writing and talking and possibly breathing.

Important as this matter is I cannot give it extended space, although I must say that if I were driving and wished to inspire confidence I should wear a chauffeur's uniform. There is something impressive in semi-military rig and cap. You know yourself you never mistrust the driving ability of one who wears a uniform. It is taken for granted he must be careful and even dexterous, in short, a professional. But should the best driver in the world decide to dress like a tramp you would promptly assert that he must be unreliable. All of which goes to show that toggery is everything.

Crashing the Gate

The feverish desire on the part of some people to obtain free of charge tickets of admission to this or that affair is not a new trait of character among members of the human race. The name given it these days is "chiseling" and that appears to me as expressive as any. What it really indicates is greed to possess that for which nothing is paid. Personally, I have no objection to distribution of "passes" to those who otherwise would not be able to attend. I do object, however, to the conduct of men and women who specialize in "grafting" that for which they could well afford to pay. If it is an entertainment for the benefit of a worthy cause, people should not only be willing but eager to buy tickets. There are some who can't be made to see that.

For my part I am inclined to share the view of a friend who absolutely refuses a "deadhead." His philosophy is, "When I go to any kind of show or entertainment I insist upon paying my way. It gives me the right to criticize." Although not especially critical myself I must agree that I would rather have the privilege of expressing my views.

All this leads to an incident which it gives me pleasure to relate. One of those borish individuals who somehow manages to "crash the gate," on all occasions, was making the most of his experience and laughing and applauding the antics of the performers at a charity show. He was indeed most conspicuous. Finally, a man who knew him well, and also the circumstances of his presence, walked over and touched him on the shoulder, saying, "Don't be so noisy. You're acting like a cash customer."

Take Your Choice

We've read a lot lately about rugged individualism. How about the smooth sort? The latter seem to work consistently along towards the goal of success. Is one to be admired more than the other? Is rough assertiveness more effective than polished ambition? I confess I can't answer. However, here is an example of the glossy brand and if you have the time and inclination you possibly may figure out for yourself which you prefer.

At a recent party attended by young people at one of those attractive dance halls which dot our countryside (meaning Newton and environs) a snappily-dressed young man remarked. "Too bad the orchestra doesn't play 'The Continental'." Now that appears to be the name of the newest dance, in case you're not among the initiated, and naturally it caused some talk. Word was passed around, even as far as the musicians' gallery. Soon one of the committee on arrangements appeared at the young man's side, saying, "The orchestra will play 'The Continental' if you'll give us an exhibition dance." It was plainly putting the boastful one on the spot, but he was game—individualistic, to be exact. He consented and to the strains of the music went through the movements, producing a combination of steps reminiscent of Fred Astaire and "Bill" (Bojangles) Robinson.

The 100 or more dancers who watched the young man were most enthusiastic and applauded loudly. He bowed gracefully in acknowledgment. Some time later, when he could get away from the congratulatory throng he made for the refreshment room to join his girl friend. "Darling, you were wonderful!" she exclaimed. "Where did you learn 'The Continental'?"

"Shush," he whispered in her shell-like ear, "I don't know that dance any more than anybody here. Don't ever ask me to dance 'The Continental' again until I learn how to do it."

About Town

By Edward H. Powers

The recent election tended to show once more the correctness of those who contend that a large percentage of the electorate is unfit for self government. They will vote for any candidate who bears the label of the party to which they blindly adhere, regardless of his lack of qualifications. They make no effort to learn anything about the candidates's character, or lack of it. Thus, in the last election many citizens of Newton voted for a candidate who is not a bona-fide resident of the district in which he sought high office; who is not a member of the profession to which he has purported to belong; and whose record in general is such that most of those who voted for him would not have done so if they knew more about him. But, Republicans and Democrats both continue to stupidly and servilely "vote the straight ticket."

Newton, since its inception nearly three centuries ago, has developed on a village basis. This type of development is responsible for the fact that this city became one of the outstanding communities of this country. Ignoring this historical past of Newton and its happy results, the committee of the Board of Aldermen appointed to revise the Ward lines of the city, proposes to split some of the larger villages of the city into different political units instead of continuing them as in the past—each larger village included in a Ward by itself. Our public school system, our churches and social activities have nearly all been organized on a village basis. The proposed changes planned by the Aldermen would disrupt this. For instance—Ward 1—starting at the Fanueil-Brighton line — would extend along the North side of the Boston & Albany tracks through Nonantum to the Newtonville-West Newton line at Albemarle rd. It would include in one Ward persons who never have ordinary opportunities to meet each other, whose interests, so far as city activities are concerned, are widely divergent. And instead of holding hearings on this extremely important matter in each village, as was done some years ago on the matter of selecting the city hall site, only one public hearing is announced, that at City Hall next Wednesday night. We trust that popular indignation against the present plan and the failure to afford citizens proper opportunities to publicly discuss it will cause the Aldermen to arrange for village hearings and more deliberation by Newton citizens on this vital change in the political make-up of this city.

Nero fiddled (according to legend) while Rome burned. And the little humans here in Massachusetts 1900 years later with considerable of the complex which characterized Nero, vote to legalize betting on two of the biggest "sucker" rackets yet devised—horse and dog racing. They go and bet nearly three-quarters of a million dollars in a few hours at a nearby race track. And lose 10% of it legally. Most of those who have been patronizing the race tracks are included in the masses more or less adversely affected by the depression. Many of them can't meet their ordinary expenses but they fatuously seek to bolster up their meagre resources by gambling on the horses—and losing. The profits made by race track promoters are so great that it isn't strange certain politicians in this State and their associates want to get in on the race track gravy in Massachusetts. Of course the commission appointed by the irreproachable Governor Ely will see to it that race track franchises in Massachusetts will be granted with strict consideration given to the highest ethical aspects of this matter, and only to men of lofty character who can be depended upon to keep the racing-gambling activities on a very honest plane.

NEWTON SAVINGS BANK INCORPORATED 1831

Found In This Bank

A young man in Newton resolved to save money every week.

He wanted a bank of convenient location . . where prompt attention would be given him . . an institution that offered every safeguard.

He found these advantages and compound interest here.

Agency for
Massachusetts Savings Bank
Life Insurance

NEWTON SAVINGS BANK
"The Place for My Savings"

MUTUAL SAVINGS BANKS STABILITY OF MASSACHUSETTS

FIRST CHURCH OF CHRIST, SCIENTIST OF NEWTON
Walnut and Otis Streets
NEWTONVILLE

SERVICES
Sunday . . . . . 10:45 A.M.
Sunday School . . 10:45 A.M.
Wednesday Evening 8:00 P.M.

READING ROOM
287 Walnut Street, Newtonville
Hours
Weekdays, except Wednesdays and Holidays 9 to 9
Wednesdays . . . . . 9 to 7.30
Sundays . . . . . 2 to 5
All are welcome
Here may be found a free Lending Library, which includes the Bible and all the writings of Mary Baker Eddy

CHRISTIAN SCIENCE

"Mortals and Immortals" is the subject of the Lesson-Sermon which will be read in all Churches of Christ, Scientist, on Sunday, November 18.

The Golden Text is: "The creature itself also shall be delivered from the bondage of corruption into the glorious liberty of the children of God" (Romans 8:21).

Among the citations which comprise the Lesson-Sermon is the following from the Bible: "And, behold, there was a woman which had a spirit of infirmity eighteen years, and was bowed together, and could in no wise lift up herself. And when Jesus saw her, he called her to him, and said unto her, Woman, thou art loosed from thine infirmity. And he laid his hands on her: and immediately she was made straight, and glorified God" (Luke 13:11, 12, 13).

The Lesson-Sermon also includes the following passage from the Christian Science textbook, "Science and Health with Key to the Scriptures" by Mary Baker Eddy: "Jesus never asked if disease were acute or chronic, and he never recommended attention to laws of health, never gave drugs, never prayed to know if God were willing that a man should live. He understood man, whose Life is God, to be immortal, and knew that man has not two lives, one to be destroyed and the other to be made indestructible" (p. 369).

All Kinds of
Household and Family Articles Needed
especially baby carriages, cribs, sewing machines, dishes, kitchen utensils, etc.
NEWTON WELFARE BUREAU
Incorporated
All-Newton Organization
Supported by Voluntary Subscriptions
12 Austin Street, Newtonville
Telephones
Newton North 7680-7681

Legal Notice

Commonwealth of Massachusetts
Middlesex, ss. Probate Court

To all persons interested in the estate of

Louis R. Goulding

late of Newton in said County, deceased.

The administrator with the will annexed of said estate has presented to said Court for allowance its first account.

If you desire to object thereto you or your attorney should file a written appearance in said Court at Cambridge before ten o'clock in the forenoon on the tenth day of December 1934, the return day of this citation.

Witness, John C. Leggat, Esquire, First Judge of said Court, this tenth day of November in the year one thousand nine hundred and thirty-four.

LORING P. JORDAN, Register.

Nov. 16-23-30.

TAX CLUB

Join Our 1935 Tax Club Now

DIVIDE the estimated total of your taxes by 50 and arrange with us to save this 1-50 each week.

Checks will be mailed October 15, 1935. By using this method, you will avoid having to sell investments or draw on savings to pay taxes.

NEWTON CENTRE SAVINGS BANK

Save and Keep Your Savings Safe

NEWTON SHOW *of the* AIR

920 K.C. WBSO 326 Meters

SATURDAYS AT 1 P. M.

DIRECTION OF ESTELLE G. MARSH

A Serial Featuring Sylvia Church Pettys and Mary Barr Snyder

SPONSORED BY

Bram's Battery and Tire Co.
Albert's Beauty Studio
Hilliard's
Garden City Laundry
Bonnar-Atwood Studio
Alfred E. Fuller
Bond's Convenience Shop
Boston Gardening Co.

Newton Centre

—Robert A. Claffee is on the Dean's list at Northeastern.

—Miss Jane Liddell of Norwell is the guest of her grandparents, Mr. and Mrs. S. Harold Greene of Marshall st.

—Mr. and Mrs. Joseph T. Hauch of Alabama were the guests of Mr. and Mrs. M. W. Melcher of Lake ave. last week.

—Thomas Mariner has been elected assistant treasurer of the senior class at the Boston University College of Liberal Arts.

—Mrs. H. P. Bradford of Lake ave. spent the week end with her daughter, Mrs. Eleanor Rowley of Upper Montclair, N. J.

—The Flower Chapter of the Methodist Church held their regular monthly meeting at the Parsonage on Lake ave. on Tuesday evening.

Caroline Peabody

Inc.

HAIRDRESSERS

126 Newbury St., Boston
KENmore 9085

A small shop, where the discriminating woman can be sure of interested and individual attention.

Modern in its appointments—up-to-date in service.

Come in and discuss your problems with us.

Joy Ashbourne Flower Studio

751 Beacon St., Newton Centre
Now under management of
MR. HERBERT L. O'ROURKE
Proprietor

Twenty years' experience in the growing and arrangement of flowers.

- FUNERAL DESIGNS
- WEDDING DECORATIONS
- FLORAL DISPLAYS

FOR ALL OCCASIONS

Choice Cut Flowers — Potted Plants
Gold Fish and Gold Fish Supplies
Prompt Delivery Service
Tel. CENT. NEW. 1886

Children's Art Classes

Painting, Drawing and Modelling

SATURDAY MORNINGS

Instruction by

MISS PRISCILLA ORDWAY

Centre Newton 0766-W

Newton Centre

—Mr. George P. Graham has leased the property at 12 Glen rd. from E. P. Burnham.

—J. S. Cordingley, Jr., and Melville P. Cordingley spent the week-end at Chatham, Cape Cod.

—Miss Norma Skelton of Channing rd. attended a Dartmouth House party over the week end.

—Dr. Henry Merton Baker of Brookline has purchased the property at 606 Centre st. for a home.

—At the meeting of the Fellowship of Trinity Church on Sunday evening, Miss Janet Jones spoke on "Peace."

—Mr. John Janse of Greenwood st. is spending a few days in Mashpee, on a hunting trip with several friends.

—Mr. William Howley of Parker st. is recuperating at the St. Elizabeth's Hospital from a recent operation.

—Miss Edith Morgan, who is a student at Edgewood park Junior College, Greenwich, Conn., spent the week end at her home on Hobart rd.

—Mr. and Mrs. J. E. Cordingley of 38 Lake ave. were guests over the holiday of Mr. and Mrs. Robert F. Cordingley at their farm in Sullivan, N. H.

—Mr. and Mrs. Townsend Cushman and Townsend, Jr., of Elgin st. spent the week-end with Mr. Cushman's parents, Mr. and Mrs. J. C. Cushman of Montclair, N. J.

—Mrs. Rufus S. Wilson was one of sixteen members of the class of 1886 of the Boston Girls' High School who met for their 48th annual dinner in the Hotel Touraine recently.

—The Home Guild of Trinity Church will meet at the home of Mrs. Harry Noyes, Prospect park, Newtonville, on Friday. Dr. Arthur Kinsolving of Trinity Church, Boston, will be the speaker.

Shelley B. Osborne, D.M.D.

-- DENTIST --

103 Elgin St., Cor. Glen Ave.
Newton Centre

Telephone Centre Newton 4533

CHILDREN'S

HAIRCUTTING

FIVE BARBERS

P. B. GARTEN, opp. Mason School
Centre St., Newton Centre

A-B-C COKE $11.75 Per Ton

Superior Quality Fuel

ORDER YOUR SUPPLY NOW

Chadwick Coal Yards, Inc.

Phone

Cen. Newton 4720

Newton Centre

—Prof. Henry G. Pearson was in charge of the November meeting of the Layman's League of the Unitarian Church held Nov. 8th. The speaker was Prof. Edwin Sharp Burdell of M. I. T.

—Miss Stephania Rushmore, Radcliffe '37, is a member of the committee in charge of the production of "Lilliom" which the Idler Club of the college is presenting this week with the Harvard Dramatic Club.

—The Boston Methodist Social Union will be held Monday (Nov. 19th) at the Boston Chamber of Commerce Building on Federal st. Dr. Charles R. Brown formerly Dean of Yale Divinity School will be the speaker.

—Mr. and Mrs. Ralph Browning of New Rochelle, N. Y., spent the week-end with Mr. D. J. Callaghan and daughter, Miss Celeste Callaghan of Ridge ave. They are stopping at the Ritz-Carlton while in Boston. Mrs. Browning is a sister of the late Mrs. Callaghan.

—Miss Helen Quinton, daughter of Major and Mrs. Alfred B. Quinton, Jr., of Washington, who spent the week-end with her aunt, Mrs. Charles L. Smith of Lake ave., was the guest of honor at a dinner at the Copley-Plaza after the Army-Harvard game. She is a sophomore at Vassar.

Waban

—Mrs. Lyman Gutterson entertained her bridge club on Friday last.

—Miss Barbara Belcher of Wheaton College was at home over the week end.

—Mrs. Harry Matthews drove to New York this past week to visit friends.

—Bob Nelson was at home over the week-end with his parents on Mossfield rd.

—The Friday Contract Bridge Club met at Mrs. G. Earle Parker's on Friday last.

—Mrs. Stanley W. Ferguson is visiting friends in Lynnfield for a few days this week.

—Mrs. Norman E. Dupee was luncheon hostess to her bridge club at her home today.

—Mrs. Theodore Piser of Moffat rd. entertained the Co-ops for luncheon on Friday last.

—Mrs. Harold Cheney of Beacon st. was visiting in New Haven for a few days last week.

—Miss Irene Gifford of Falmouth was a week-end guest of the J. Earle Parkers last week.

—Mr. and Mrs. Louis Arnold spent the past week-end with Mrs. Arnold's brother at Springfield.

—The Men's Supper at the Union Church which took place on Tuesday evening last was well attended.

—Mrs. Rawson Cowan of Pine Ridge rd. entertained at tea in honor of the 75th birthday of Mrs. Cowan, senior.

—The Mixed Duplicate Bridge at the Neighborhood Club house, held on Tuesday evening, was very successful.

—Mr. and Mrs. Duane Whittemore of Union, N. Y., are spending the winter with Mrs. Elizabeth S. Trefrey.

—Mrs. William C. Tobin of Pine Ridge rd. has returned from Utica, N. Y., where she has been visiting her son.

—Mr. and Mrs. Clarence A. St. Lawrence entertained at dinner on Saturday evening last at their home on Waban ave.

—The Men's Club of the Episcopal Church had a meeting at the home of Mr. Allen Jordan on Neshobe rd. on Friday evening last.

—Mrs. Howard North of Nehoiden rd. poured at a recent tea at the Hotel Statler for the benefit of the Hotel Women's Relief Association.

—The Junior Choir of the Union Church were enthusiastically received on Sunday morning last when they sang for the first time this year.

—Mr. and Mrs. Harry Matthews had as house guests over the past week-end, Mr. and Mrs. Cornelius Lieverse and Mr. John Gossla all of New York.

—Miss Eleanor Denham, daughter of Mr. and Mrs. John E. Denham, is attending the Hamilton-Union Football game at Schenectady, N. Y., this week.

—Norman E. Dupee of 8 Holly rd., who is a member of the freshman class at Bowdoin College has been initiated into the Bowdoin Chapter of Zeta Psi fraternity.

—Dressings for the Newton Hospital will be made at the Union Church on Wednesday, November 21 at 1:30 p. m. Anyone is welcome to come and assist. There will be an entertainment and tea will be served.

—The third and last of the Church Institute Suppers of the Union Church will be held Sunday evening, Nov. 18th, at 6:30. The speaker is to be Prof. Edgar S. Brightman who will speak on "The Philosopher Looks at Life."

—A surgical dressing meeting will be held at the Union Church at 1:30 Wednesday afternoon, Nov. 21st. An interesting program has been arranged. Tea will be served. Mrs. Rodney R. Jarvis is chairman of the meeting and urges a large attendance as aid in making the dressings is needed.

—At a meeting of the mothers of the Junior Choir of the Union Church held at the home of Mrs. J. Earle Parker on Tuesday, Nov. 13th, the following officers were chosen for the ensuing year: Directors—Mr. Harold Schwab, Mrs. Herbert M. Cotton, Mrs. Hubert Yount; chairman of vestments, Mrs. T. E. Nordbeck; chairman of rehearsals, Mrs. Herbert Good; ways and means, Mrs. Oliver Lothrop; social, Mrs. Perley Ayer. The Junior Choir will sing at the Thanksgiving Service of the church on the morning of Nov. 25th.

Newton Highlands

—The Misses MacPhee of Lake ave. spent the holiday with relatives at Abington.

—Mr. Joseph Barry, clerk at the post office, has returned from a short vacation.

—Miss Mary Tudbury of Bowdoin st. is attending Miss Allen's School in West Newton.

THE SECOND CHURCH IN NEWTON WEST NEWTON

Rev. Boynton Merrill, D.D.
Minister

10:45—Morning Worship. Dr. Merrill will preach.
9:30 A.M.—Church School.
10:45 A.M.—Pre-School Groups.

West Newton

—Miss Mary Pendergast of 60 Chestnut st. is ill at the Newton Hospital.

—Mr. Kenneth Eldredge and family have leased the residence at 136 Randlett pk.

—Mr. Ralph C. Cutting has leased the Grace C. Baker property at 95 Otis st.

—Mrs. Sarah Jordan is spending the winter season at 330 Crest ave., Haddon Heights, N. J.

—Mrs. Leroy Fay of 121 Crescent st. is spending the week in New York where she is visiting relatives.

—Mr. and Mrs. George Guzzi of Randlett park are receiving congratulations on the birth of a son.

—Mrs. Lillian C. Furbush has leased her residence at 923 Watertown st. to Mr. and Mrs. Walter H. Heath.

—Dr. N. Louise Rand of Austin st. is attending the National W. C. T. U. Convention at Cleveland, Ohio, this week.

—Mrs. Frederick E. Waring of 29 Davis ave. entertained a group of friends in her home on Wednesday of this week.

—Laurence Finnegan, small son of Mr. and Mrs. Raymond Finnegan of Myrtle st., is confined to his home with illess.

—Mrs. Joseph Lawless of Lexington st. entertained the members of her bridge club at her home on last Tuesday evening.

—The Garrison type Colonial residence at 19 Holden rd. has been sold to Mr. and Mrs. Wallace E. Allen, who will make this their home.

—Mr. and Mrs. George Muir, 2nd (Anne Davidson) are spending a season with Mrs. Muir's parents, Mr. and Mrs. William J. Davidson.

—Mr. and Mrs. Frederic L. Felton are receiving congratulations on the birth of a son at the New England Baptist Hospital on Sunday, Nov. 4th.

—Miss Katherine Lyons of 46 Auburn st. is at the Newton Hospital suffering with a broken hip which she sustained in an accident about a week ago.

—Mr. and Mrs. William J. Davidson, who have spent the season on their estate at Cohasset, have opened their residence at 99 Aspen ave. for the winter.

—Mr. Frank H. Grebe conducted the Armistice Day service for the Opportunity Club in the Parish House of the Second Church on Sunday evening of this week.

—Mr. Walter E. Abbott, son of Mr. and Mrs. Edward S. Abbott of 40 Wedgewood st., has been elected Assistant Treasurer for the Junior Class at Boston University.

—Mrs. A. A. Caruso of 25 Magues ave. will act as hostess at the bridge and whist party on Tuesday afternoon at Elks' Hall for the benefit of the Newton Emblem Club.

—Mr. Winslow F. Beckwith has been elected assistant secretary of the Freshman Class at the Election of Officers of Boston University, which was held on last Saturday.

—Mrs. Warner V. Taylor of 97 Forest ave. opened her home on Tuesday morning of this week for the monthly meeting of the Directors of the Newton Hospital Aid Association.

—Mr. and Mrs. Richard E. Fiske of 51 Wedgwood rd. left Sunday of this week for a motor trip to Toronto, Canada, where they will be the guests of Mr. and Mrs. Franz Johnston.

—Mrs. Clarence J. Eldridge of 64 Rangeley rd. served as Supper Chairman for the "Mother's Night" of the As We Like it Club which was held on Tuesday of this week in the Second Church Parish House.

—Mr. Wilfred S. Tufts of 256 Highland st. was one of the sponsors for the "Testimonial Dinner" which was given Miss Mary A. Maney upon her 50th anniversary in the service of Jordan Marsh Co., Boston.

—Dr. Boynton Merrill, who has recently been appointed a Trustee of the Northfield Schools, shared in the Memorial service for Professor Elliott Speer, the late Headmaster of Mt. Hermon School, which was held on last Sunday.

—Mrs. Henry W. Barrett of 1445 Commonwealth ave. served as chairman of "The Fashion Show" which was held with the Bridge Party at the Copley-Plaza on Wednesday of this week for the aid of the South End Day Nursery.

—"Is Democracy on Trial?" is the subject chosen by Prof. W. G. Sutcliffe for a talk which he will give at the meeting of the Barnacles at the home of Mr. and Mrs. P. W. Carter, 16 Balcarres rd., Sunday evening at eight o'clock.

—Mrs. Lewis Jerome Johnson gave a very interesting and instructive address before the members of the Co-Op Club in the Ladies' Parlors of the Second Church on last Sunday evening, selecting for her topic, "Our Contribution to World Peace."

—The Brae Burn Country Club was the scene of an attractive Debutante Luncheon on Wednesday of this week when Miss Dorothy McKey, daughter of Mrs. John McKey, was presented to society. Mrs. McKey and her daughter are sailing for England on Nov. 17.

—On Wednesday, Nov. 21, Professor Richard M. Vaughn will deliver his third lecture, in his series of six, in the Parish House of the Second Church, selecting for his subject "What Is the Modern Estimate of Jesus?" The public is cordially invited to attend.

Hospital Report For Three Months Is Interesting

There is much local interest in the following report of the executive committee of the Newton Hospital for the quarterly period ending on Sept. 30th. The report was given to the trustees of the hospital by the chairman of the executive committee, Herbert M. Cole.

"The outstanding item of interest is the improvement and enlargement of the out-patient quarters recently completed. We have doubled the floor space available for this hitherto greatly crowded department, at a cost of something over $7,500. This department is for the patients of slender income who cannot afford a private physician.

"Another rather large capital item was the $3,230 expended for a new metal washer for the laundry to replace an old worn-out wooden affair. Bear in mind that almost 100,000 pieces a month are handled in our laundry. The new machine has already demonstrated its economy.

We have also replaced the old and dangerous wooden steps leading from Washington st. to the out-patient department, with new concrete steps and platform, together with an iron rail, at a cost of around $500. This was a greatly needed bit of replacement work.

"President Frost with Miss Allen and the Chairman of the Committee, were recently called before the Budget Committee of the Community Chest for the purpose of presenting and explaining our 1935 budget. At that time we informed the Chest Committee that so far as it was possible for us to estimate income and outgo for the year 1935—obviously a very difficult matter—we figured on a deficit of $58,850. This was after crediting $21,000 from endowment income and $9,000 estimated to be received from Wellesley. We must reckon with a large increase in food and fuel costs as well as many supply items. We are also confronted with a material increase in what appears on our reports as 'medical and surgical salaries.' This represents the salaries which we are paying our graduate nurses as compared with the free service of student nurses. Newton patients demand the very highest quality of service. During the current year we have added 28 graduates in order to improve our nursing service to the highest standard possible. Highly desirable as we believe this to be, we must face the fact that this involves an added annual expense over 1933 of between $15,000 and $20,000.

"For some weeks the Executive Committee has had under consideration the matter of an increase in our ward rate to Newton patients from $2.50 as at present, to either $3.00 or $3.50 per day. We consulted with the superintendents of seven nearby and comparable institutions as to their rates. It was ascertained that two were charging $3.00 and five were charging $3.50. We believe that we would be justified in raising the rate to $3.50, a figure which is, of course, very much under cost to us, but in view of general business conditions, the committee has raised the rate only to $3.00. At the same time, we have lifted our flat charge of $40.00 for two weeks' ward maternity cases to $50. This figure includes laboratory and delivery room charges.

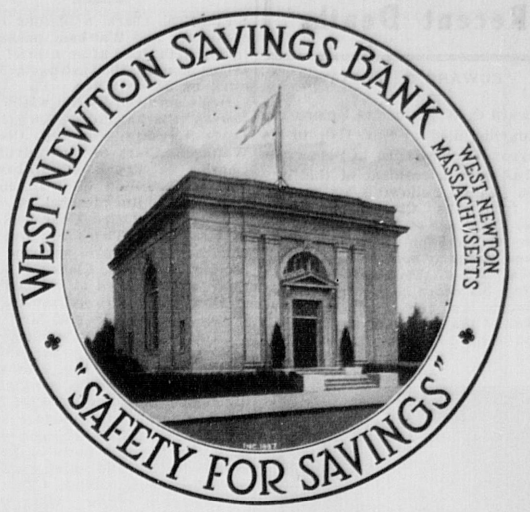
"We hope you have noted the absence of automobiles on the driveway leading to and in front of the main entrance. A special officer has been employed between the hours of 2 and 8 p. m., to enforce observance of the new "No Parking" signs which have been placed along the drive. The new rules are working to a charm. Such is the fear of and respect for a police uniform.

"October 16th was a memorable day for us. About thirty surgeons from all parts of the country attending the Boston convention of the American College of Surgeons, were invited by our staff to visit the Newton Hospital. During the entire morning, members of our active staff performed a series of major and minor operations in our operating rooms, which were witnessed with great interest by our guests. In the afternoon dry clinics were held in Thayer Hall. Our own Dr. Keever was Chairman of the Newton Hospital Committee and Dr. Leonard was the Newton member of the Boston Arrangements Committee. Following a social hour, a luncheon was served. Many were the words of praise by the visiting surgeons for the hospital itself, for the hospitality extended and for the arrangements made for our visitors' convenient transportation from and back to Boston. We are indebted to our staff for this worthwhile courtesy extended to the surgical fraternity.

"The Newton Chapter of the Red Cross has requested us, together with the Newton Welfare Bureau and the District Nursing Association, to bear a share of the $2,000 annual expense of the so-called nutrition worker who is doing splendid service throughout the city. Dr. Keever advises us that the diabetic work in our out-patient clinic is practically without value unless a skilled nutrition expert follows up this work by visits to the home of the patient. We have consented to share one-fourth, or $500 of this expense.

"You have been informed of our financial status. For the first nine months of this year, the average number of patients treated, exclusive of course of the out-patient department, was 164.05 per day, which compares with 152.52 for the same period a year ago, an increase of almost 8 per cent. Our operating income shows an increase for this period of $15,000, but due to the large amount of improvement and replacement work, our expenses are up $32,000, so that our operating loss has increased $17,000.

"It would appear that for the immediate future, we are not faced with large capital expenditures and we have reason to believe that with the funds allocated to us by the Chest, we should come pretty near to balancing our budget for the current year."



Safe Deposit Boxes

West Newton Savings Bank

WEST NEWTON, MASS.

Hours: 8:30 a.m. to 3:00 p.m.—Saturdays: 8:30 a.m. to 12:00 m.

West Newton

—Mrs. Reta M. Durkee has moved to Concord, Mass.

—Mr. and Mrs. Angelo Ferrera of Magues place are receiving congratulations on the birth of a daughter.

—Miss Elizabeth Siedoff and Mrs. Dorothy Fairbanks Baesler are giving a recital at Miss Lucy Allen's school tonight for the pupils and their friends.

—Tuesday afternoon, November 20, from 3 to 5 o'clock there is to be a Hare and Hound Party for the 4th and 5th grades of the Unitarian Church School.

—The first "Children's Hour" for members of the Lower Church School will be held Thursday afternoon, November 22nd, in the Parish House of the Unitarian Church.

—Friday evening, November 23rd, at 8 o'clock the mid-monthly Open House of the Jaynes League, the Young People's organization of the Unitarian Church will be held in the Parish House. There will be cards, games, and dancing. Refreshments will be served.

—At the Unitarian Church, Sunday, November 18th, the service of worship will be at 10:50 with sermon by Mr. Hitchen on "Samuel Taylor Coleridge." This is the second of a series of sermons on outstanding personalities, the hundredth anniversary of whose birth or death is being celebrated this year.

Upper Falls

—Mr. Giles Dyson, formerly of Upper Falls, is ill at the home of his nephew, Mr. Harry Lord of Newtonville.

—Mr. John Robertson of Chandler place is slowly recovering from a second operation at the Newton Hospital.

—Mr. John K. Temperley has returned from Hancock where he has been staying for the past three months.

—Miss Mary Herlihy of the State Teacher's College at Hyannis spent the week end at her home on Richardson rd.

—Mr. Edward Cooper of Saco, Me., was the week end guest of his aunt and uncle, Mr. and Mrs. John Frost of Hale st.

—Rev. G. Vaughan Shedd of the M. E. Church will speak Sunday morning from the topic, "The Law of Higher Service."

—Mr. and Mrs. David A. Jack of Dorchester were the week end guests of Mr. and Mrs. Antonio Valente of Thurston rd.

—A play entitled "The Golden Wedding" will be held at the M. E. Parish Hall on Thursday evening, Nov. 22, at 8 p. m.

—Rev. John Ashley Chapin of Ashland, New Hampshire, was the house guest this week of Mr. and Mrs. Ernest Cobb of Richardson rd.

—Mr. Walter Dugan of Rockland place has recovered from injuries received while fighting the fire in the Hotel Boulevard at Chestnut Hill.

—Mrs. C. A. Chadwick of Oak st. entertained the members of the auxiliary of the Woman's Foreign Missionary Society on Tuesday afternoon.

—Mr. and Mrs. Delbert Blois of Biddeford, Maine, were the week end guests of their daughter and son-in-law, Mr. and Mrs. Kenneth Newcomb of Colburn rd.

—The Ladies' Aid of the First M. E. Church will hold an Oriental bazaar in the Parish Hall on Wednesday, Nov. 21, from 3 to 7 p. m. with an Oriental Parade at 7:30 p. m. Afternoon tea and cafeteria lunch will be served from 5 to 7 p. m.

—Mr. Eugene Fanning and Mr. Frank Fanning motored to Norwich for the past week-end where they visited friends near their native home. Mr. Eugene Fanning addressed the Sunday School session in the Bozrah Church which his mother attended when a girl. In speaking of early visits to Norwich they recalled the accuracy of the porter in checking hats of some 75 or 80 guests wholly by memory.

Auburndale

—Miss Irene Kersting is confined to her home on Crescent st. by illness.

—Mr. and Mrs. Kenneth Peterson formerly of Grove st. have moved to Brookline.

—Mr. and Mrs. Arthur Corkery of Maple st. are receiving congratulations on the birth of a son November 4.

—Mr. and Mrs. Roy Miller entertained their friends at a bridge party on Saturday evening at their home on Woodbine st.

—Mrs. E. Beardsley, who has been visiting Mrs. Charles Drake of Central st. has returned to her home in Watertown, Conn.

—Rev. Mason W. Sharp of the Methodist Church will speak on the theme "Life Situations" in his Sunday Morning Worship Service.

—The Epworth League Players will give a three-act comedy "Everybody's Crazy" in the Methodist Church Parish House Saturday evening, November 17.

—Mrs. L. Outerbridge, who is familiar with Social Service Work in China will be the guest speaker at the November meeting of the Missionary Societies in the Methodist Church Wednesday afternoon.

—There will be an all day sewing meeting of the Woman's Association in the Congregational Church Wednesday, November 21. Luncheon will be served at 12:30. Dr. Buell Gallagher, President of Talladega College will be the speaker.

Newton Highlands

—Mrs. E. G. Bailey of Aberdeen st. has recovered from her recent illness.

—Coat of Arms, on batik, or woven into tapestry. S. L. Hudson, Waban, C. N. 3860.—Adv.

—Mrs. J. R. Doyle of Floral st. has been spending the week with her daughter in Milton.

—Mr. Howard S. Hiltz of Columbus st., who has been ill several weeks is now able to be out again.

—Miss Helen Thurlow of Boylston rd. spent the week end and holiday at her home in Newburyport.

—Mrs. G. W. Webster of Erie ave. has had her sister from Putnam, Conn., as a guest the past week.

—Union Thanksgiving Day services this year will be held at the Methodist Church from 9 to 9:30 a. m.

—Miss Virginia Woods of Crescent avenue has been elected president of her class at Miss Perry's kindergarten school.

—Mrs. Frederick J. Elliott of Saxon rd. was one of those actively interested in the bazaar given recently at St. Paul's Church.

—Mrs. Albion Brown of Saxon ter. was chairman of the committee in charge of arrangements for the bazaar at St. Paul's Church.

—An old time bazaar will be held at the Congregational Church on Friday, Dec. 7th, and Saturday the 8th, with a supper and entertainment.

—Miss Janet Ingersoll Brown, daughter of Mr. and Mrs. E. I. Brown of 148 Dickerman rd. was elected vice-president of the freshman class at Oberlin College.

—Mrs. John McKey and the Misses McKey, formerly of Lakewood rd., now of Newton Centre, will spend the winter abroad where the daughters will attend school.

—Mr. and Mrs. Brown of Jersey City, N. J., have rented the house on Walnut st., formerly occupied by Mrs. Wetherbee who is now staying with her son in Newton.

—Lyman Robinson and Dorothy Gardner were the leaders of the Young People's League meeting Sunday evening at the Congregational Church. The topic was "The Christian and War."

—The second sewing meeting of the Woman's Association was held Wednesday at the Congregational Church. Luncheon was served at 12:15 by Group 1. Miss Helen S. Conley was the speaker.

—Mrs. John Lodge, former president of the Newton Circle, recently motored to Philadelphia, having as her guest en route Mrs. Elliott Robinson of Lakewood rd. Mrs. Lodge is the guest of her niece, Miss Selina Hey of Germantown.

Recent Deaths

EDWARD C. WYATT

Edward C. Wyatt of 234 Upland rd., Newtonville, died on Nov. 11th, in his 66th year. He was born in Somerville and had been a resident of this city for 36 years. Following his graduation from the Charlestown High School at the age of 16, he entered the employ of the John Hancock Life Insurance Company and became assistant secretary of this company. Shortly before his death he received a commendatory letter from President Crocker of that company on the completion of his 50 years of service with it.



EDWARD C. WYATT
(Photo by Bachrach)

Mr. Wyatt was a Past Master of Dalhousie Lodge of Masons, a charter member of Norumbega Lodge of Newtonville and a former deacon of Central Congregational Church of Newtonville. During the war he served as a member of Newton Constabulary. He was for several years physical instructor at the Newton Y. M. C. A. His funeral service was held on Tuesday noon at Central Congregational Church. Rev. Randolph Merrill officiated. Burial was in Newton Cemetery. He is survived by his widow, Mrs. Amy (Wheeler) Wyatt; two sons, Guy E. Wyatt of New York and Clarence W. Wyatt of Newtonville; and four grandchildren.

The letter sent to Mr. Wyatt by President Walton of the John Hancock Company read in part:

"Tomorrow, I am informed, will mark the completion of your 50th year of continuous service with the Company. This is worthy of remark. I recall as if it were yesterday my early meeting with you and my reverence for your muscular Christianity, which soon took on the tinge of admiration for a high and steadfast character, a quiet strength, a steady industry backed by good intelligence and a trustworthiness which time has amply tested.

"You occupy a high place in our esteem, a place well earned and fittingly borne. You have made a place for yourself in the Company of honor and trust. You have good health and I am sure a good conscience. It is my pleasure to recall these things at this time as an old friend and associate, and a valued coadjutor. I regret that the circumstances have prevented some more elaborate and formal observance of the event.

FRANK K. CLARK

Frank K. Clark, a lifelong resident of Newton and Waltham, passed away in his 87th year after a brief illness, at his home, 195 Austin st., Newtonville, on Nov. 12th.

He is survived by his widow, Nellie Norton Clark, and seven children; Doris A. Clark, Percy B. Clark and Walter A. Clark of Newtonville, Mrs. Charles E. Roach of Waban, Mrs. Joseph H. Dillon of Waltham, Mrs. Carl A. O. Ruckdeschel of Pawtucket, R. I.; and Mrs. Charles R. Gilley of Needham. There are five grandchildren. He is also survived by one brother, Harry G. Clark of Belmont; three sisters, Miss C. Adelaide Clark of Dorchester, Mrs. Elizabeth S. Barker of Newtonville and Mrs. Harriet H. Young, also of Newtonville.

For over fifty years Mr. Clark, associated with his late brother, Wilfred, doing business as the Clark Manufacturing Company, of West Newton, engaged in the manufacture and sale of harnesses and accessories which took him to many parts of New England by horse and carriage until the advent of automobiles. The factory at Kempton Place, West Newton, burned down about two years ago, having been idle since Mr. Clark's retirement about seven years ago.

Funeral services were held at his home on Wednesday afternoon at 2 o'clock, followed by interment at Weston.

ALARIC STONE

Alaric Stone of 43 Kenwood ave., Newton Centre, died on Nov. 13th, following a long illness. He was born in Westboro, the son of Silas E. Stone, a former Boston school teacher. He graduated from Amherst College in 1878 and was a member of the first football team at that college. He was principal of schools of Lyme, Conn., and Erie, Pa., and in 1895 became a teacher of languages at Boston Latin School. He retired in 1925. He is survived by his widow, Mrs. Marie (Kaula) Stone. His funeral service will be held this afternoon at Newton Cemetery Chapel.

JOHN MEHIGAN

John Mehigan of 1298 Commonwealth ave., Waban, died on November 13, at the Holy Ghost Hospital, Cambridge. He was a native of Kinsale, Cork, Ireland, and in his 78th year. He had been a resident of this city for over 50 years. Mr. Mehigan had been a farmer by occupation. He is survived by his widow, Mrs. Catherine (Corcoran) Mehigan; a son, Cornelius J. Mehigan; and two daughters, Catherine A. Mehigan and Mary A. Mehigan. His funeral service was held this morning at St. Phillip Neri Church, Waban. Burial was in Holyhood Cemetery.

HERMAN J. BERG

Herman J. Berg of 242 Auburndale ave., Auburndale, died on November 11. He was born in Oslo, Norway, 78 years ago and had resided in this city for 33 years. He was a piano tuner by occupation. His funeral service was held on Tuesday at Mount Auburn crematory chapel. Rev. E. P. Drew officiated. He is survived by a son, Hugh A. Berg of Auburndale, and two daughters, Mrs. Richard Hill of Auburndale and Mrs. Roger Harvey of Hingham.

Deaths

WYATT; on Nov. 11 at 234 Upland rd., Newtonville; Edward C. Wyatt, age 66 yrs.

BERG; on Nov. 11 at 242 Auburndale ave., Auburndale; Herman J. Berg, age 78 yrs.

CLARK; on Nov. 12 at 195 Austin st., Newtonville; Frank K. Clark, age 86 yrs.

TABER; on Nov. 11 at 23 Norman rd., Newton Highlands; James C. Taber, age 80 yrs.

JOHNSON; on Nov. 11 at 206 Waltham st., West Newton; Hans Johnson.

STONE; on Nov. 13 at 43 Kenwood ave., Newton Centre; Alaric Stone, age 78 yrs.

YOUNG; on Nov. 14 at Boston; Phillip J. Young of 367 Centre st., Newton; age 42 yrs.

MEHIGAN; on Nov. 13 at Holy Ghost Hospital, Cambridge; John Mehigan of 1298 Commonwealth ave., Waban; age 77 yrs.

LEVENSON; on Nov. 14 at 80 Fenwick rd., Waban; Israel Levenson, age 47 yrs.

BURKE; on Nov. 12 at 235 California st., Nonantum; William Burke, age 72 yrs.

Subscribe to the Graphic

Newton Man Killed By B & A Engine

Phillip J. Young of 367 Centre street, Newton was killed about 7 o'clock Wednesday morning supposedly by a locomotive running light on the Boston & Albany railroad near the Cottage Farm bridge. His body was discovered lying beside the track by the engineer of a passing train. Young was employed on the railroad as a track walker. He was born in Nova Scotia 42 years ago and had resided in this city for about 12 years. He is survived by his widow, Mrs. Katherine (Mullin) Young; five sisters; and a brother. His funeral was held this morning from the home of his sister, Mrs. Victor Budd, 18 Kempton place, West Newton. The service was at Our Lady's Church, Newton. Burial was in Calvary Cemetery, Waltham.

Recent Engagements

Dr. and Mrs. Charles A. Thompson of Newton Highlands, announce the engagement of their daughter, Miss Martha Thompson, to Mr. Stephen Hartley, of Harrisville, Rhode Island, son of the late Harvey S. Hartley and Mrs. Hartley.

Miss Thompson is a graduate of Colby Junior College and Katharine Gibbs Secretarial School. Mr. Hartley attended Williston Academy.

Mr. and Mrs. Martin E. Adams of Pond st., Jamaica Plain, have announced the engagement of their daughter, Miss Louise Adams, to Donald LeClear, son of Mrs. Gifford LeClear of Dorset rd., Waban. Miss Adams is a graduate of Notre Dame and is studying at the Leland Powers School. Mr. LeClear attended New Hampton and the New Preparatory School in Cambridge.

FIFTEENTH WEDDING ANNIVERSARY

Mr. and Mrs. Herbert J. Kellaway of 40 Chase street, Newton Centre, celebrated their crystal wedding anniversary with a family reunion at their home on Monday evening, Nov. 12. Forty-three members of the Kellaway family were present.

There were games, music, "a mock wedding ceremony" by the younger members of the family group and the reading of a humorous sketch entitled "The Family History" written by Mr. Fred J. Kellaway of Dorchester.

Mr. and Mrs. Kellaway were the recipients of many beautiful crystal gifts.

Dinner Party For Legion Commander

Last Monday evening at the home of Mr. and Mrs. Jack Hennessey, 93 Union street, Newton, a delightful dinner party was given in honor of the newly installed Commander of Newton Post No. 48, Mr. Arthur R. McCarthy. Many distinguished guests attended, including Mr. John Walsh, State Department Vice-Commander, and Mrs. Walsh, Miss Anna Manion of Waltham, Past National Vice-President of the American Legion Auxiliary, Mrs. Dorcas Roberts and Mrs. Elsie Degrusha, Past Middlesex County Executives, Mr. Charles Walker, Senior Vice-Commander of Newton Post, and Mrs. Walker, Mr. Leon Mayer, Junior Vice Commander, and Mrs. Mayer, Mr. and Mrs. Charles Kearney. Mrs. Kearney is the newly elected President of the American Legion Auxiliary to Newton Post.

After the dinner all journeyed to the West Newton Armory to enjoy the well planned Newton Post Armistice Ball, where his honor Mayor Weeks led the Grand March with Miss Anna Manion, consorted by Mr. and Mrs. Arthur McCarthy.

Legion Color Guard At Lasell Armistice Day

Last Sunday afternoon, at 2 o'clock, Commander Arthur R. McCarthy of Newton Post, with Senior Vice-Commander Charles Walker and Junior Vice-Commander Leon Mayer journeyed to the Lasell Seminary with the Post Color Guard and escorted 150 Lasell students led by Miss Potter, Dean of Bragdon Hall to Nye Park, Auburndale, and placed a beautiful wreath of gold chrysanthemums on the Honor Roll. Honorable Edwin O. Childs spoke briefly but most impressively on the Armistice Day Observance. It was a very pretty and attractive group as all marched in couples. Right behind the colors marched little Miss Marjorie Cullen who wore the uniform of the Junior Auxiliary, and also James Mullen and Arthur Robert McCarthy, Jr., in the uniform of the Sons of the American Legion.

Dr. Daniel L. March Is Guest Speaker at Highlands

At the monthly meeting of the Men's Club of Newton Highlands on November 7 Dr. Daniel L. Marsh, president of Boston University delivered a unique and unusually interesting speech on "Walking Sticks."

His large collection of walking sticks gathered from the four corners of the world was used as the theme of an informal but eloquent narrative of his experiences in Africa, Asia, Europe and South America. Sidelights on persons of international renown, educators, statesmen and others in more humble walks of life brought touches of humor or emphasized references to history, religion, politics and science.

The first broadcast of the Community Chest over WMEX was brought to the meeting by radio amplifiers.

President Charles C. Dasey introduced Dr. Marsh, Representative Clarence S. Luitwieler and the other speakers.

Many Candidates For Seats On Board Of Aldermen

(Continued from page 1)

mons of 19a Beech street, Nonantum, a chauffeur; and Harold A. Murray of 181 Pearl street, an accountant. The latter has been a candidate in previous years. All three are life-long residents of the city. Thus, all three Aldermen from Ward 1 next year will be men without previous experience in the Board.

In Ward 2 Roy V. Collins who has been a member of the Board for 13 years and its President for the past 5 years, will not run again. Two candidates have already entered the field to succeed him. They are Albert M. Lyon of 567 Walnut street and Edward J. Dooley of 15 Minot place. Mr. Lyon, a lawyer, was a member of the Newton School Committee for 8 years and has served as a member of the Newton Planning Board. Mr. Dooley is the owner of the pharmacy at 867 Washington street, corner of Walnut street. He is a life-long resident of Newtonville, a graduate of Newton High School and the Mass. College of Pharmacy. Donald M. Hill, Ward Alderman for the past 3 years will again be a candidate for this office. He announced last week that he would run for Alderman-at- Large, but with the entrance of Mr. Lyon's candidacy for that office, Mr. Hill is to run for re-election to the office he now holds.

In Ward 3 Maynard Hutchinson will be a candidate for re-election to the office he now holds—Alderman-at-Large. Bernard D. Farrell, Jr., who has been Ward Alderman for the past 3 years will not seek re-election to this office. Instead, Mr. Farrell will be a candidate for School Committee from Ward 3, opposing George H. Fernald, Jr., the present member on the School Committee from West Newton. Four candidates for Ward Alderman are already in the field. They are Alfred V. Guzzi of Mague place, John J. Keeffe of Wiswall street, Algernon W. McCarthy of 68 Margin street, and Thomas McEnaney of 12 Highland street. Mr. Guzzi is a janitor at the Warren junior high school. He has been unusually interested in Newton politics for several years and has been instrumental in obtaining a number of public improvements in Ward 3. He has run for alderman during the last three years. Mr. Keeffe, a life-long resident of West Newton, is a mason by occupation. He is Past Commander of Eugene Daley Post, V. F. W. of Newton. Mr. McCarthy has been prominent in fraternal and social activities in this city for many years. He is employed as a secretary by the Boston & Albany railroad.

In Ward 4 Alderman-at-Large Charles B. Floyd will be a candidate for re-election. So will Ward Alderman Dennis M. Cronin. The latter will have an opponent in the person of Wilbur P. Richardson of 71 Neshobe road, Waban whose candidacy was announced in last week's GRAPHIC.

In Ward 5 Donald D. McKay, Alderman-at-Large will be a candidate for re-election. Roy S. Edwards of 25 Orchard avenue, Waban, stated last week that he is undecided as to whether or not he will oppose Mr. McKay. Clifford H. Walker of 711 Chestnut street, Waban, who was recently chosen to fill the vacancy of Ward Alderman from Ward 5, caused by the resignation of James R. Chandler, will be a candidate for this office. He will be opposed by Wilson P. Harris of 35 Fenwick road, Waban and Robert A. Quint of 1589 Centre street, Newton Highlands. Mr. Harris is a chemist; Mr. Quint is a lawyer.

In Ward 6 Alderman Paul M. Goddard will be a candidate for reelection. He will be opposed by Philip R. Kneeland of 70 Bowen st., Newton Centre. Mr. Kneeland was a candidate for this office last year and ran second to Mr. Goddard in a field of five. Ronald W. Cordingley of Chestnut Hill, who has been an Alderman-at-Large from Ward 6 for the past two years, has not announced whether or not he will run.

In Ward 7, as in Ward 1, three Aldermen must be elected. Philip S. Jamieson, who has been an Alderman-at-Large from the Ward for the past six years, would make no definite statement when asked if he is to be a candidate again. Clarence C. Colby of 31 Farlow rd. has announced that he will be a candidate for Alderman from Ward 7. While Mr. Colby, a lawyer, did not specify whether he will run for Alderman-at-Large or Ward Alderman, the indications are that he will be a candidate for the first-named office. James M. Manning of 12 Pearl court, Newton, will be a candidate for Alderman-at-Large from Ward 7. Mr. Manning ran for this office last year. Paul H. Drake of 56 Pembroke st. is another candidate for the office. He was a candidate for Mayor at the election last December. George E. Rawson of 22 Marlboro st., who was chosen recently by the Board of Aldermen to fill the vacancy caused by the resignation of former Alderman Joseph J. Murray, will be a candidate to fill the unexpired term of one year as Alderman-at-Large.

James B. Melcher, Ward Alderman from Ward 7, is a candidate for re-election. He will be opposed by Ellis Sutcliffe of 112 Charlesbank rd., Newton, who was a candidate for this office last year, and by David Black of 62 Grasmere st.

Fathers' Meeting at Fessenden School

The first Fathers' meeting took place at the Fessenden School on Saturday, November the third. These gatherings are held twice a year to bring the parents together and to discuss school problems. Among those present from the Newtons were Messrs. Robert Bishop of West Newton, George Frost of Chestnut Hill, Frederick Rust of Newtonville, Joseph Wogan of Newton, Dr. Frank R. Clark of Newtonville and Dr. Edward Pride of West Newton.

FOR QUALITY FOR SERVICE

Patronize These Merchants and Business Men

Newton Business Directory

What You Want and Where to Get It

FOR SATISFACTION FOR PRICE

AUTOMOBILE SERVICE

BATTERY STATION W. NEWTON
Rentals, Recharges, Road Service
Delco Sales and Service
981A Watertown St., West Newton
West Newton 3321

KERRIGAN BROS.
One-Stop Texaco Station
Goodyear Tires — Exide Batteries
739-749 Beacon St., Newton Centre
Cen. Newton 4600

BAKERIES

VENDOME BAKERY
Delicious Pastry,
Cake, Bread
Newton's Oldest Bakery
358 Centre St., Newton

BEAUTY PARLORS

ANDERSON HAIR & BEAUTY SHOP
Permanent Waving
Artificial Hairwork
171 Charlesbank Road, Newton
Tel. Newton North 1958-M

CARPENTERS

WALTER H. COOMBS
Carpenter and Builder
Established 1895
239 Harvard Circle, Newtonville
Newton North 5415

C. G. McMULLIN
Carpenter and Builder
Repair Work
1170 Walnut St., Newton Highlands
Tel.: C. N. 0443 - 0444 — Res. C. N. 1571

RALPH W. WALES
Successor to the late E. S. SMILIE
Civil Engineer — Surveyor
246 Walnut St., Newtonville
Tel. Newton North 1520

FUNERAL DIRECTORS

M. W. HARRIGAN
Funeral Director
and Embalmer
293 Watertown Street, Newton
Tel. Newton North 5520

It Pays to Advertise

ARCHIBALD C. BELLINGER
Funeral Director
456 Newtonville Ave., Newtonville
Tel. Newton North 2034

MUSICAL INSTRUCTION

WILLIAM LEONARD GRAY
Pianoforte—Organ Theory.
N. E. Conservatory, Boston Uni.
College of Music. Berlin.
308 Cabot St. N. N. 2952-J

PAPERHANGING

ROBERT DUMAS
53 Elmwood Street, Newton
Paperhanging. Clean, first-class work.
Prices reasonable. Wall papers for sale.
Newton North 1018-J

PIANO TUNING

J. W. TAPPER
Rebuilding—Restringing—De-mothing.
My electric cleaning a revelation!
Ask for my complete examination. Free.
Newton Highlands Cen. New. 1306

PLUMBING

JOSEPH P. DARGON & CO.
Plumbing, Heating, Gas Fitting
306 Washington Street, Newton
Res. Newton North 4116-R
Newton North 4116-W

PRINTING

JAMES F. HUGHES
Commercial and Society Printing
Established 15 Years
283 Walnut Street, Newtonville
Newton North 1016

REAL ESTATE and INSURANCE

GEORGE A. HAYNES
Mortgages
Real Estate, Insurance
253 Walnut Street, Newtonville
Newton North 3270

ROOFERS

EDWARD J. THORNTON
Roofing — Sheet Metal Work
Furnaces, Ranges: Installed, Repaired
967 Washington St., Newtonville
Tel. West Newton 1700-W

SEWING MACHINES

SEWING MACHINES AND VACUUM CLEANERS
All makes repaired and parts supplied.
Dealers for Singer Sewing Machines and General Electric products.
1243 Washington St. — West Newton 1101

TYPEWRITERS

L. FRANK PERKINS, INC.
"Where You Can Buy Everything For The Office"
Sell, Rent, Repair, Exchange (All Makes)
74 Needham St., Newton Highlands
Tel. Centre Newton 3700

UPHOLSTERING

GEORGE LUCHINI
Expert Upholsterer & Furniture Repairer.
Work Done Right at Honest Prices.
Fifteen Years at Same Location.
1 Centre Ave., Newton—N. N. 4914W

WEATHERSTRIPPING

PREPARE FOR WINTER
CHAMBERLIN WEATHER STRIPS AND SCREENS
A Chamberlin Installation pays for itself by saving Fuel & Comfort
For Information D. S. FERGUSON
C. N. 2710

STANDARD METAL WEATHERSTRIP CO.
791 Washington St., Newtonville
Weatherstrips Installed. Call now for Special Price on Work to be Done.
All Work Guaranteed.
For Estimate Call Newton North 7384-W

WINDOW SHADES

J. L. HIGGINS
All Kinds of Shades Made to Measure
815 Washington St., Newtonville
Office: Newton North 5626
Res.: West Newton 1807-M

CALL NEW. NO. 4354-55, W. NEW 3138 EVENINGS FOR INFORMATION REGARDING SPACE IN THIS DIRECTORY

Charge Wellesley Youths With Stealing Signs

Three Wellesley youths, apparently trying to make a hit with some Wellesley college students, were arrested Monday night by Wellesley police charged with making a disturbance in front of one of the college dormitories and with having removed part of a fence in front of the building. Two traffic signs were found in the automobile in which the swains had been riding and two more signs were recovered from rooms occupied by the students. The trio admitted having taken the signs from the grounds of the Newton-Andover Theological School at Newton Centre. Complaints were issued against the three by the Newton police. They identified themselves as Ernest Grant, Pine Tree rd.; Melvin Stone, Tappan rd.; James Ames, Manor ave., all of Wellesley.

Girl Convicted Of Stealing Nurses Clothes

Louise Tedesco, 19, of 264 Pearl street, Newton, was arraigned in the Newton court on Wednesday charged with stealing articles of clothing from lockers at the Newton Hospital where she was employed. The clothing was the property of two nurses at the hospital. Some of the articles taken were recovered at the home of the defendant by Special Officer Feeley. The judge ordered her to make restitution to the amount of $5 to pay for other articles. She was given a suspended jail sentence of 30 days.

Girl Scouts Hold League Of Nations' Party

Troop VI of Nonantum Girl Scouts held a League of Nations party Tuesday evening, Nov. 13th. All the girls who participated in this event represented various countries and were very colorful in their original and gay costumes.

Prizes were awarded to Rose Polselli, Margaret Ridgeway, and Jeannette Lacroix for the prettiest costumes and to Madeline Sullivan and Eleanor Battisla for the most original.

There were folk dances of the various countries and songs and games given by the girls.

Added entertainment was given by Miss Purcell and Miss Lacroix, two well known and talented tap dancers.

Among the guests for the evening were the local director Captain Freeman, Mrs. Frank A. Day of Newton and the Misses Lovett of West Newton.

The entire party was under the direction of Mrs. Arthur Horgaard, captain of the troop, who was assisted by her lieutenants.

Refreshments were under the direction of Miss Esther Smith and Miss Polly Marsh and some of the invited mothers.

Woman Ignored 'Stop' Sign Fined $5

Mrs. Rena B. Carney of 121 Parker ave., Newton Highlands, was fined $5 in the Newton court on Wednesday for not stopping her car before entering a through street. Patrolman Joe Smith testified that when he stopped Mrs. Carney's car at Woodcliff rd. and Boylston st., because she did not obey the STOP sign, that she told him she was a taxpayer and did not stop before entering through streets. He also stated that Mrs. Carney commented that he would be better engaged in apprehending those who speed 60 and 70 miles an hour on the turnpike.

In court the same day Rose Volante of 391 Dedham st. was found not guilty of driving so as to endanger the lives and safety of the public. Patrolman Smith was the complainant. Some months ago a car driven by Miss Volante collided with a police car, but the case did not come up until Wednesday. The judge ruled that the evidence did not prove that the defendant had been negligent.

Man Is Arrested For Alleged Drunken Driving

Harold E. Hutchings of 50 Cherry st., Waltham, was arrested at 5 a. m. Monday morning by Patrolman Howley charged with drunkenness and driving a car while under the influence of liquor. He was arraigned in the Newton court on Tuesday and his case continued until Nov. 19th.

Births

BLOUIN; on Nov. 4 to Mr. and Mrs. Charles A. Blouin of 66 Allison st., a son.

YOUNG; on Nov. 8 to Mr. and Mrs. Albert Young of 60 Chestnut st., a son.

NEARY; on Nov. 9 to Mr. and Mrs. John J. Neary of 247 Bellevue st., a daughter.

STEVENS; on Nov. 10 to Mr. and Mrs. Herbert Stevens of 391 Newtonville ave., a son.

BIGELOW; on Nov. 11 to Mr. and Mrs. Roger Bigelow of 107 Madison ave., a daughter.

MOREAU; on Nov. 11 to Mr. and Mrs. Albert Moreau of 11 Faxon st., a son.

PERRUZZI; on Nov. 5 to Mr. and Mrs. Paul Perruzzi of 44 Clinton st., a son.

McDONALD; on Nov. 5 to Mr. and Mrs. Arthur McDonald of 420a Watertown st., a son.

LEONE; on Nov. 5 to Mr. and Mrs. Carmine Leone of 83 Faxon st., a daughter.

FENNELLY; on Nov. 6 to Mr. and Mrs. Richard Fennelly of 23 Wildwood ave., a son.

LEE; on Nov. 7 to Mr. and Mrs. Richard H. Lee of 15 Weldon rd., a daughter.

DiBONA; on Nov. 8 to Mr. and Mrs. Americo DiBona of 229 Pearl st., a daughter.

Judge Files Case Of Woman Who Stopped Traffic

Mrs. Sarah Mogul of Garner rd., Newton Centre, was arraigned in the Newton court yesterday charged by Patrolman Kilmain with double-parking her car opposite the postoffice on Sumner st., Newton Centre, and preventing cars behind from proceeding when the green light showed. Kilmain gave Mrs. Mogul one of the new "no-fixing" tags which the usual recipient takes to the Clerk of Court and pays $3. Mrs. Mogul chose to take the case to court and was fortunate in appearing before Judge Lynch of Milford who was sitting at the session. He was very lenient and placed the case on file.

Fined $100 For Drunken Driving

Philip Rivers of Brookyn, N. Y., was fined the top price in the Newton court on Wednesday for driving a car while under the influence of liquor. Philip is a humble fisherman, but he was assessed $100. He appealed, and then withdrew the appeal, realizing that it is a long distance from Brooklyn to Massachusetts. He was arrested Tuesday afternoon by Patrolmen Monroe and Taffe when the car he was driving swerved onto the grass reservation on the Worcester turnpike at Walnut st., Newton Highlands.

Marriages

SHEEHAN—HARRINGTON; on Nov. 7 at West Newton by Rev. Herbert Hitchen; John R. Sheehan of Jackson Heights, N. Y., and Lucy W. Harrington of 37 Elm st., West Newton.

STECHLER—NATHAN; on Oct. 30 at Roxbury by Rabbi J. Jacobson; Max Stechler and Adaline Nathan of 1137 Boylston st., Newton Upper Falls.

SHEEHAN—LeFOLEY; on Oct. 16 at Providence, R. I., by Rev. R. C. Cassidy; Daniel Sheehan of 29 Parkview ave., Newtonville and Mary Lefoley of Providence.

HOFFMAN—O'CALLAGHAN; on Nov. 8 at Newton Centre by Bishop F. J. Spellman; Louis Hoffman of West Roxbury and Margaret O'Callaghan of 4 Cotton st., Newton.

PHIPPEN — SCRIVNER; on Nov. 10 at West Newton by Rev. L. E. Ford; Clarence Phippen of 25 Curve st., West Newton, and Gertrude Scrivner of 10 Prospect st., West Newton.

FLYNN — GOLDEN; on Nov. 11 at Newton by Rev. Russell Haley; James Flynn of 185 Chapel st., Nonantum, and Sylvia Golden of 76 Dalby st., Nonantum.

LOMBARDI — SALVUCCI; on Nov. 11 at Boston by Rev. S. Serenci; Gerard Lombardi of 133 Chapel st., Nonantum, and Constance Salvucci of Brighton.

WILSON—MULDOON; on Nov. 10 at Newton Centre by Rev. Charles Arbuckle; Arthur W. Wilson of Roxbury and Rachel Muldoon of 266 Langley rd., Newton Centre.

Burt M. Rich Funeral Parlors
More than a Half Century of Service to Newton
26 CENTRE AVE. NEWTON
TEL. 0403 N. N.
Member Funeral Service Code NRA 20-116

CRAWFORD & PULSIFER INC.
Funeral Directors
376 Centre Street, Newton
Tel. Newton North 4690
FREDERIC L. CRAWFORD
FRANK H. PULSIFER
Local and Out-of-Town Service

SINCE 1832
J. S. Waterman & Sons Inc.
Funeral Service
Local and Suburban
OFFICES AND CHAPELS
497 COMMONWEALTH AVENUE, BOSTON
149 HARVARD STREET, BROOKLINE
2326 WASHINGTON STREET, ROXBURY

MRS. GEORGE P. FLOOD PAUL R. FITZGERALD Reg. Embalmer
JOHN FLOOD
FUNERAL DIRECTOR
Tel. N. N. 0188-R and 0188-W 347 Washington St., Newton

S. Buxbaum Company

34 LANGLEY ROAD, NEWTON CENTRE

A RELIABLE MARKET SINCE 1868

WEEK END SPECIALS

LITTLE PIG PORK, per lb. . . 17c

3 1-2 Lb. FOWL, per lb. . . 19c

WHITE ONIONS, 4 lbs. . . 17c

SWEET POTATOES, 4 lbs. . 17c

Seedless Grapefruit, 3 for . . 19c

Ample Parking Area Prompt Deliveries

Telephone CENtre Newton 5200

Weeks Jr. High

On Thursday, November 8, after the close of school, an entertainment was given in the auditorium by Mr. Bertram E. Adams, National President of the Society of Magicians. For a solid hour he baffled a most responsive audience with his tricks of magic.

The Home Room Soccer Leagues closed their schedules last week when the grade championships were determined. Room 104 won the title in the ninth grade against 319C by a score of 1-0; Room 304 defeated 209 to the tune of 4-2 in the eighth grade battle; and in an exciting two-overtime-period game, Room 309 won the seventh grade laurels over Room 311 by the close score of 1-0. Room 309 has won the seventh grade soccer championship every year.

In two closely contested games against Bigelow last week, the Varsity soccer team was tied 1-1 and the Junior Varsity was tied 2-2.

On Tuesday evening, November 13, the first meeting of the year of the Weeks Parent-Teacher Association was held in the auditorium. Following the usual business meeting, presided over by Dr. Karl Bowman, Principal Frank F. Carr extended a cordial welcome to the group. Mr. Carr, in turn, presented Superintendent of Schools, Julius E. Warren who gave a thought-provoking talk on "Some Problems of Education in 1934-1935."

At the assembly on Wednesday, November 14, Ruth Randolph presented Mr. Talbot, Educational Field Agent of the Massachusetts Audubon Society, who presented a most interesting illustrated talk on birds. Mr. Talbot emphasized the birds that are particularly common to Newton, making a plea for their protection in showing the value of birds to our community.

For the past few days, a drive has been under way in the school to obtain old, discarded Victor phonograph records. The Radio Corporation of America is making a special offer to schools whereby they may obtain a combination R. C. A. Victor phonograph and radio in exchange for old Victor records. In order to procure the best set, 4600 records are needed. At the present time about half of that number have been brought in by the pupils. All contributions will be gratefully received.

Celebration of Armistice Day was observed in the assembly program on Wednesday, November 7, Herbert Boyle, presiding. Earle Vaughan read the selection Christ in the Andes, and from the Bible, Micah 4:1-3, following which he led in giving the Lord's Prayer. The chairman then led in the Salute to the Flag while David Birtwell played the Call to Colors. Lucius Carpenter, taking the part of a blind French soldier, and Fred Gutterman, the part of the son, presented a short skit laid in France in 1918 entitled The Americans Come. A musical accompaniment to the skit was played by Mr. Coleman. The following, in scout uniforms, took parts of American soldiers: John Wilkins, Charles Nightingale, James Townsend, Richard Johnson, Kendall Fisher, John Ryther, David Birtwell, Alfred Lowe, and Allan McKinnon. The next number, America the Beautiful, was sung by the entire assembly. The chairman introduced the Hon. Edwin O. Childs, former Mayor of Newton, who delivered an Armistice Day address. In his talk, Mr. Childs gave a review of the first Armistice Day in 1918 and concluded with a plea for universal peace. No speaker who comes to the school is more enthusiastically received by the students, or listened to with greater attention, than Mr. Childs. His talks are a great inspiration to his audience.

Day Jr. High School

New books, attractive posters made by members of the Library Club, and "hobby" collections are being displayed in the school library in observance of Book Week. Pupils have been urged to visit and to browse.

The Library Club further observed Book Week by taking a field trip to the Boys' and Girls' Library at Newton Corner where there is a special room for Junior High pupils and an exhibit of "hobbies".

At the November 14th assembly, Mr. R. V. Burkhard, principal of the school, spoke briefly on control and heroism. He urged all pupils to try for greater control in all that they do. The remainder of the period was devoted to the singing by the entire school of football songs.

There are ten pupils in the school who are studying lip-reading with Miss Ena G. Macnutt and who are receiving tremendous benefit from the lessons. Anthony DelGizzi, who had not had a lip-reading lesson since last May, gave a splendid exhibition at the West Newton Women's Club on November 9th, without missing a single thing said to him.

On the All-Newton program broadcast from station WMEX on Wednesday night, a skit, "Just Around the Corner," was presented by a group of high school pupils who last year were members of the Day Broadcasting Club. The skit was written by Bernard Erickson. Ruth Nally was the announcer. The cast included Janet Mattson, Marcella Rennard, Ralph Hinckley, Arthur Henderson, Bernard Erickson, Miss Helen Lee of the high school and Mr. Alden Read of the Day Junior High were the directors.

The same skit was given by members of the present Radio Club in their regular Friday morning broadcast. The program was devoted to a discussion of the Newton Community Chest Drive, what it is and what it hopes to accomplish. Nancy Flagg presented the summary. Members of the cast for the skit were Joan Cox, Betty King, Dean Lewis, Walter Crane, and George Hutchings. The announcer was Alice LeBaron.

If weather permits, the finals of the boys' tennis tournament will be played off this week. Albert Everts and Ernest Johnson, both eighth graders, will be the contestants.

The school paper will again be in charge of a club, the "Daytonian" Club. Mr. Addison Cowles will act as faculty adviser to the staff of about twenty-five members. Winifred Batty has been appointed Editor-in-Chief with Emery St. George as assistant editor, Doris Mergendahl as news editor, Frank Scheel as general business manager, Donald Lawrence as circulation manager, Donata Cellucci as publicity manager, Albert Everts as sports editor, Daphne Kenway as literary editor, Margaret Clayton as humor editor, Ruth Howe as exchange editor, Betty Burrows as alumni editor. Other staff members are Weston Haskell, Ralph Thomas, Bertram Silva, Peter Cutelis, Edna Gunn, Walter Crane, Marcia Hunnefield, Paul Buliung, Erminia Mancini, Joan Cox, Janet Burns, Paul Elicker, Jr., and Donald Keoughan. The club will take over the entire responsibility for the publication of the paper starting with the November issue.

Warren Jr. High

The Alumnae and Warren Varsity played soccer on Friday, Nov. 2, with a scoreless tie resulting. The blue color team was victorious over the green color team in the game played on Nov. 5.

Members of the Indian Beadwork Club are preparing an exhibit of the club and school project work to be shown at the Newton Library next week.

Thirty-four members of Junior III Civics Class went through the office of the Boston Traveler, Thursday, October 25, and saw the evening edition being set up and printed. Miss Dudley and Mr. Giles were in charge of the trip.

Room 11 has a library containing volumes which have been loaned by the various home room members. These books will be read whenever pupils have a free period.

The Assembly on Wednesday, Nov. 7, was directed by the Warren school officers. After the opening exercises, Mr. Greer of the American Legion, spoke on the significance of Armistice Day. Mr. Greer told the Warren student body of his recent trip to Paris and his visitation to many of the historical points and battle grounds of the world war. He stressed the peace time responsibilities of citizens to carry on their civic duties as the world war veterans carried on the war time burdens of 1917 and stated that "Youth" is the hope of the world.

The rest of the assembly consisted of a report of activities sponsored by the Junior Red Cross and a roll call of home room representatives showed every room in Warren Junior High School 100% in membership. The council then presented a short skit relating to Red Cross service. The following made up the cast: Dorothy Russell, Beatrice Clark, George Dunkly, Henry Chandonait, Bob Blakeslee, and Charles Bannon.

On Monday, Nov. 5, nine members of the Daniel Boone Club went to Clinton for an outing under the direction of Mr. Butler and Mr. Giles. The following boys made the trip. Philip Shute, Potter Trainer, Robert Myers, John Lane, William Young, Dougald MacDonald, John Hay and Thomas Hayden.

Bigelow Junior H. S.

Seven of the eleven home rooms in the Bigelow have one hundred per cent membership in the Junior Red Cross.

The Red Cross Club has the following members in the cast of its assembly program presented Wednesday, Nov. 7th: Phillip Reiman, Theodore Trumble, Elizabeth Hall, Margaret Foley, Anne Kendrick, Ernest Sullivan, Stanley Smith, Thomas Whelan, Albert Tashjian, Margaret Moorhead, Anne Murphy, Jean Viles, Ruth Hall, Barnaby Smith, John Eusden, Robert Gallant, Elizabeth Feola, Marion Quirk, Annette Yanco, Virginia Connolly, Natalie Cummings, Betty Swig, Ethel Robinson, Ethel Dewey, and Winfred Bender.

Home Room officers for the month of November are as follows:

Grade IX: Presidents, Norman Johnson, William McDonald and Anna Appleton; Secretaries, Stephen Keaveney, Daniel Kiley and Betty Briard.

Grade VIII: Presidents, Mayall Bruner, Russell Dexter, Gordon Westhaver and Richard Morrissey; Secretaries, Allene Crissey, Anne Dunmore, Marion Quirk and Mary Louise Shadman.

Grade VII: Presidents, Charles Collins, Francis Olivigni, Nancy Smith and Douglas MacNeil; Secretaries, William Bender, Raymond Malloy, Annetta Wallace and Robert Gower.

WOMEN'S CLUBS

(Continued from page 4)

man, and Suzzanne Brinckley, better known to her Club members as Mrs. Charles Hector.

After the entertainment, the Hospitality committee, headed by Mrs. Ralph Balch, served Tea, and an opportunity was given for the guests to meet the artists. The president, Mrs. Ernest F. Drew, assisted in receiving the guests, and the two vice-presidents, Mrs. George Follett and Mrs. Edward Gray, were hostesses at the tea table.

Business and Professional Group, Auburndale Woman's Club

Miss Rosa Allen and Miss Alice Gilpatric were hostesses for the meeting of the Business and Professional Group of the Auburndale Woman's Club when they met at the Club House on Tuesday evening, the 6th.

A quilt composed of blocks made by each member was pieced last year, and at this meeting the final quilting was done. The quilt was on exhibition at the Bazaar Oriental which the Woman's Club held last Tuesday, and at that time an opportunity was afforded to purchase chances on it, the money so realized to go towards the work which this group does each year for the Canton Home for Crippled Children. The evening closed with refreshments.

Waban Woman's Club

The first meeting of the Waban Woman's Club was held at the Neighborhood Club House on Monday afternoon, the 5th, with an attendance that taxed the capacity of the auditorium, with the president, Mrs. B. Alden Thresher, presiding. Announcement was made of the appointment of a committee on International Relations, and Mrs. Harold Cheney, chairman of the Drama committee, reported the proceeds from the Revue and Minstrel Show given for the benefit of Club Philanthropies.

Dorothy Thompson (Mrs. Sinclair Lewis), with first hand information, presented in a most interesting way, a picture of present conditions in Germany. She said it was not a class struggle which was going on there, but the revolution of a whole generation, those thirty years old or under, whose earliest memories are of the war, and who during their whole lives have known no social, economic, or political security.

The Tea which followed was served by Mrs. W. F. Uhl and the committee.

Newton Centre Junior Woman's Club

The Newton Centre Junior Woman's Club met for a regular business meeting on Tuesday evening, November 6th. Miss Dorothy Perrin, president, outlined plans for charity projects, and Miss Jean Stowell was appointed chairman for the Food Sale, to be held in the foyer at the next regular meeting of the Senior Club, November 23rd. Miss Ruth Lothrop, of Quincy, and Junior delegate to the General Federation meeting at Arkansas last May was a guest, and gave a short and interesting resume of Junior activities throughout the country. A beautifully-illustrated lecture, "Trail Riding Through Montana", was given delightfully by Mrs. Robert B. Parmenter, clerk of the State Federation and former State chairman of Conservation. She is a true admirer of the natural wonders of the great outdoors and she also has such faith in the Juniors all over the State, that she gives much inspiration wherever she goes.

The Grenfell Mission is the Juniors' project for November. Miss Martha Wight, who recently dined with Sir Wilfred and Lady Grenfell, told of the great need not only for warm clothing, but for any article, as everything is used in one way or another. Any donations may be left at the Woman's Club House, or will be called for by Dorothy Perrin, tel. Cen. New. 3059, if she is notified.

Newtonville Woman's Club

At the regular meeting of the Newtonville Woman's Club held on Tuesday, the 6th, at 2:30 o'clock, the president, Mrs. Edwin P. Crawe welcomed the new members to the Club, and thanked Mrs. Frank E. Morris and her committee who carried through the Hallowe'en Bazaar so successfully. Mrs. Morris read a financial report, compiled by Mrs. Chester Merrill, the Bazaar treasurer, showing a substantial sum for the treasury.

Mrs. Ernest Nichols, Music chairman, then introduced the soloist, Madame Araxy Odabashian, a Lyric Soprano, who, dressed in a native costume owned by her grandmother, and such as was worn by the nobility in the eighteenth century, rendered her first group of Armenian Folk songs, sung in the native tongue, and interpreted beforehand in a most effective manner. Of these, one called "Bajengo," was decidedly captivating. An English group also was received with great appreciation by the audience. One, the music of which was composed by Mrs. Moses H. Gulesian, of Newton, was rendered a second time to please the demands of the listeners. "Hollyhocks," also composed by Mrs. Gulesian, was sung as an encore. The last number, a Spanish-Californian Folk Song, called the "Old Maid Song," left a pleasing memory of the afternoon's entertainment. Accompanist, Madame Flore Naville, added much to the rendition of the songs, and showed herself an artist of note in a piano solo between the two groups.

For the second time, the Newtonville Woman's Club held a very successful two-day Bazaar in the Club House, on October 30th and 31st, from 10:30 a. m. to 10:30 p. m., on each day. This year the decorations were in the colors and spirit of Hallowe'en and the several booths in the Social Hall presented a most brilliant appearance with their variety of trimmings. The addition of a Country Store proved a great success. Plants and flowers were an attractive background for the platform, on which tea was served on each afternoon. Two excellent luncheons were served to about five hundred people, many of them from out of town.

A real Spelling-Bee, limited to the pupils of the F. A. Day Junior High School, furnished the entertainment on the first evening. This was arranged by Miss Marion D. Bassett and conducted by Mr. Samuel Thurber, who chose his words for spelling most wisely. The first and second cash prizes were won by Daphne Kenway and Elizabeth Burrows. Cornet solos were rendered by Gladys Watt.

On the second evening, the entertainment was under the leadership of Mr. George Kimball, with members of the Central Club and of the Claflin Club assisting him. Their showing of "Robots" was very clever, with the following men taking part: Mr. Payson Allen, Winslow Auryansen, James Brickett, Arthur Brickett, Percy Stiles and E. L. Tenney, with Harold Billings as the black boy assistant to oil and regulate the Robots. Robert Allison and Frederic Drew gave a Barnacle Bill sketch. Mrs. R. S. Merrill at the piano accompanied the various numbers.

Mrs. James M. Bowman gave entertaining stories and a character sketch of Dr. Jekyl and Mr. Hyde which was very interesting.

N. C. W. Club announces evening painting class, men and women over 16 years; Mr. W. B. Hazelton of Vesper George Art School, instructor; 10 lessons, $10.00. Call Mrs. R. G. Hudson, C. N. 3345W, before Nov. 18.—Advertisement.

ZONTA CLUB

The first meeting of the Newton Zonta Club in November was held at the home of Miss Olivia Cate, West Newton, at eight o'clock. Miss Cate a pianist of note, entertained the members and their guests with selections from Bach, Haydn and Chopin. After a delightful musical program refreshments were served by the hostess and her mother, Mrs. George H. Cate.

A business meeting, preceded by a one plate dinner, will be held on November 19 at the home of Miss Caroline Freeman, 258 Mt. Vernon street, West Newton.

Bishop Sherrill To Conduct Service At Lower Falls

A service to be conducted by the Rt. Rev. Henry Knox Sherrill, Bishop of the Diocese of Massachusetts, for the institution of the Rev. Roger Williams Bennett as Rector of St. Mary's Parish will be held at St. Mary's Episcopal Church, Concord Street, Newton Lower Falls Wednesday, November 21, 1934, at 7:45 p. m. Following the service a reception to meet the Rev. Mr. Bennett and Mrs. Bennett will be held in the Parish House.



Hold On To Youth!

This is the time of year to get on intimate terms with laundry service! Holiday plans . . . Christmas shopping . . . uncertain weather . . . protection of health . . . all make it desirable to put an end **now** to washing and ironing at home. Try one of these two services this week! This lift with the hard work will make every day in the week easier . . . add to your own energy and "pep"!

All Pressed

Here it is . . . the labor-saving . . . money-saving service everyone has been asking for! Washed . . . and ironed, too! Wearing apparel pressed . . . shirts expertly finished. Wonderful for large families!

12 *cents . . . for each pound.*

5 *cents . . . extra for each shirt.*

Sanitone Cleaning will keep your clothes youthful . . . insure your own good appearance. An amazing discovery that works wonders.

Finished Family

The service that leaves nothing to be desired! Hand-ironing included when necessary . . . special care for lace edges and embroidery . . . all the little touches that lovely things require! No extra charge for shirts.

10 *cents . . . for each pound.*

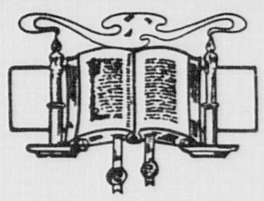
20 *cents . . . ironing charge for each pound of wearing apparel.*

Sanitone Cleaning is featured at a choice of prices . . . New Mode, or De Luxe Service. Both are collected . . . delivered . . . guaranteed.

Launderers WELLESLEY 0727

LAKE WABAN LAUNDRY WELLESLEY

Cleaners NATICK 1520



NORUMBEGA DISTRICT COUNCIL OF RELIGIOUS EDUCATION

The newly organized Young People's Committee of the Norumbega District Council will meet on Sunday afternoon, Nov. 18th, at Central Church, Newtonville, to consider ways and means of carrying on the Annual Young People's Conference, and to consider other projects that might be undertaken for this division of the Council work.

Plans are being made now for the second term of the Norumbega District School, which is to be in Waltham on Tuesday evenings, in January, February and March. This is open to all churches in the district, including Newton, just as the Newtonville school is open to Waltham and others. Miss Alice M. Nelson, whose class in Newtonville is very well attended, will teach two courses at Waltham, "Story Telling," and "The Pupil."

The District Executive Secretary, Miss Barker, was the speaker at the Auburndale M. E. Teachers' meeting last Thursday. Three other speakers have been furnished by the district for other events recently in churches. Those interested in securing speakers should consult Miss Barker, Middlesex 3012, well in advance of the date desired, and stating the type of address needed.

Exhibition of Water Color Work at Newton Library

There will be an exhibition of water-color and pastel work in the Art Room of the Main Library from Nov. 11-24. The exhibit is the work of Mrs. Grace E. M. Fischer of West Newton. Mrs. Fischer has spent about twelve years in study at the following schools—Massachusetts School of Art, Cowles, Amy Sacker, Eric Pape, and the New York Art League. Exhibitions of Mrs. Fischer's work have been held in the Middle West, as well as the western part of this state. The public is cordially invited to visit this exhibit.

Louise Mildram

announces a

Special Showing of

HAND-KNITTED MODELS

Saturday, Nov. 17

From 12 to 5 P. M.

20 Turner St., Newtonville

Imported and Domestic Yarns

Free Instruction



Even Farmer Hostapple

can't tell a good egg by its shell

. . . neither can you judge

A Good Lamp Bulb

by its surface

Elmer Hostapple, twenty years a farmer, *knows* hens . . . but even Elmer can't tell a good egg by the shell alone.

Surface appearances are sometimes deceiving . . . bad eggs have a strong resemblance to good ones—on the outside. Similarly—cheap lamp bulbs often look as good to the naked eye as lamps of reliable quality.

How tell the difference? How can you be *sure* you're getting lamp bulbs of good quality? The answer is—look for the trade-mark of the manufacturer. If the name on the lamp is one you know, there is your guarantee of quality. Such lamps may cost a trifle more at first, but they cost less in the end—they give you all the light that you pay for.

You can buy American-made lamps of guaranteed quality at all Edison Shops and at many reliable dealers

JOIN THE RED CROSS

THE EDISON SHOP

415 CENTRE ST., *Newton North 0184* 95 UNION ST., *Centre Newton 2220*

Open Week Days, 8:45 a. m. to 5 p. m. Saturdays, 8:45 a. m. to 12:30 p. m.

"THANKSGIVING SPECIALS"

Subject of our next class



HOUSEWIVES, MOTHERS, BUSINESS WOMEN—join the 1934 Smart Hostess Classes in Cookery. A series of free Lecture Demonstrations under the direction of Margaret Fossett, at which you can entertainingly hear, see and learn how to become an expert in planning, cooking and serving delightful new recipes and whole meals. Why not plan now to attend our next class?

TUESDAY, NOVEMBER 20TH

from 2:30 to 4 o'clock

at our NEWTON OFFICE

308 WASHINGTON STREET

IF MORE CONVENIENT, you may attend the afternoon or evening class in Cooking in our Boston Auditorium.

TUESDAY AFTERNOONS from 2.30 to 4 P.M.

THURSDAY EVENINGS at 6.30 P.M.

100 ARLINGTON ST., BOSTON, MASSACHUSETTS

BOSTON CONSOLIDATED GAS COMPANY

Blodgett's WASHING MACHINE CO.

Sales, Service, Parts on All Makes of Washing Machines

1978 MASS. AVE. Porter Square UNIV. 4935

We Sell and Repair Electrical Appliances of Every Description

Legal Notice

CITY OF NEWTON
MASSACHUSETTS

(Order of Notice for Application for Liquor License)

Pursuant to Section 5 of Chapter 370 of the Acts of 1934, notice is hereby given that

James J. Collins
747 Boylston St.,
Newton Highlands

has made application to the Board of License Commissioners of the City of Newton for a license to serve ALL ALCOHOLIC BEVERAGES in connection with a restaurant located at

41 Needham St.
Newton Highlands

Separate brick building front and rear door entrance one floor large dining room with kitchen separated.

Basement entire size of main floor with all modern improvements.

BOARD OF LICENSE
COMMISSIONERS.

Advertisement.

PETITION FOR LOCATION

THE EDISON ELECTRIC ILLUMINATING COMPANY OF BOSTON

General Offices, 39 Boylston Street Boston, Massachusetts

To the Metropolitan District Commission:

Your petitioner, The Edison Electric Illuminating Company of Boston, a corporation duly organized under the laws of this Commonwealth and lawfully engaged in the distribution and sale of electricity in the City of Newton respectfully represents that public convenience and necessity require a location under, along and across portions of Hammond Pond Parkway, at Boylston Street, a boulevard and reservation in your control in the City of Newton, for wires, cables and conduits for the transmission of electricity for light, heat and power.

A plan showing the proposed locations of the conduits to be constructed and maintained hereunder is filed herewith signed by W. H. Cole and dated June 26, 1934.

On the tenth day of October, 1934 the Department of Public Utilities in case No. D.P.U. 4858 on the petition of your petitioner entered an order adjudging that the above-described location was required by public convenience and necessity.

Wherefore your petitioner respectfully prays that your Commission may by order grant to your petitioner locations for said wires, cables and conduits.

Dated, Nov. 8, 1934.

THE EDISON ELECTRIC ILLUMINATING CO. OF BOSTON
By (Signed) W. H. Cole,
Superintendent Street Engineering Department.

Commonwealth of Massachusetts
METROPOLITAN DISTRICT COMMISSION

Boston, November 9, 1934.

A hearing will be given upon the above petition at the office of the Metropolitan District Commission, 20 Somerset Street, Boston, Mass., on Thursday, December 6, 1934, at 3.00 P.M., and notice of the time and place of said hearing is ordered to be given to all parties interested by publishing a copy of said petition and this order thereon at least fourteen days before said hearing in one or more newspapers published in the City of Newton, being the city in which the location petitioned for would lie.

METROPOLITAN DISTRICT COMMISSION
By W. E. WHITTAKER,
Secretary.

Advertisement.

CITY OF NEWTON
MASSACHUSETTS

The Planning Board acting as a Board of Survey, will give a public hearing at City Hall, Newton Centre, Mass., Tuesday, November 20, 1934, at 7:45 o'clock P. M. for the consideration of the following plan:

1. Plan of proposed development of land of William Gray et al, Hancock Street and Proposed Road between Hancock Street and Grove Street, Auburndale. E. M. Brooks C. E. November, 1934.

WILLIAM P. MORSE,
Clerk.

Adv. Nov. 9 and 16, 1934.

MORTGAGEE'S SALE

By virtue and in execution of the Power of Sale contained in a certain mortgage given by Dorothy Stone to the Waltham Co-operative Bank, dated August 16, 1929, recorded with Middlesex South District Deeds, Book 5394, Page 341, of which mortgage the undersigned is the present holder, for breach of the conditions of said mortgage and for the purpose of foreclosing the same will be sold at Public Auction at ten minutes past twelve o'clock in the afternoon on Wednesday, December 5, 1934, on the premises hereinafter described, all and singular the premises conveyed by said mortgage, and therein described substantially as follows, to wit:

"the land in Newton, Middlesex County, Massachusetts, with the buildings thereon, being shown as Lot "P" on "Plan of Lots P, Q and R Colonial Terrace in Newton, Mass." dated April 1929, made by Rowland H. Barnes and Henry F. Beal, C. E's., and recorded with Middlesex South District Deeds as Plan No. 712 of 1929, bounded:

Northeasterly by Cypress Street by two lines measuring forty-nine and 56/100 (49.56) feet and six and 29/100 (6.29) feet respectively;
Southeasterly by Lot "O" on said plan, eighty-five (85) feet;
Southwesterly by land of Joseph J. Hickey, fifty-nine and 2/100 (59.02) feet; and
Northwesterly by Lot "Q" on said plan, ninety (90) feet;

Containing five thousand ten (5010) square feet.

Being the same premises conveyed to me by deed of Joseph J. Hickey, of even date, delivered and to be recorded herewith.

Subject to restrictions of record so far as the same may be in force and effect."

Sale will be subject to all unpaid taxes, tax titles and municipal liens.

Terms of sale: $300 will be required to be paid in cash by the purchaser at the time and place of sale, balance within fifteen days thereafter; other terms to be announced at the sale.

WALTHAM CO-OPERATIVE BANK
Present holder of said mortgage,
By OSCAR F. FALLING, Treas.
French & Smith,
10 State Street,
Boston, Mass.,
Attorneys for mortgagee.

Nov. 9-16-23.

MORTGAGEE'S SALE OF REAL ESTATE

By virtue and in execution of the power of sale contained in a certain mortgage given by David P. Evans and Eileen F. Evans, husband and wife as joint tenants, both of 24 Chapel Street, Newton, Middlesex County, Massachusetts to Alphonse J. Comeau, dated June 11, 1932, registered with the South Registry District of Middlesex County as Document No. 119903 noted on Certificate of Title No. 34724 in Registration Book 232, Page 233, for breach of condition of said mortgage and for the purpose of foreclosing the same will be sold at public auction on the premises on December 3, 1934 at ten o'clock in the forenoon all and singular the premises conveyed by said mortgage, to wit:

"The land in Newton Middlesex County with the buildings thereon, being shown as Lot numbered twenty-three on a subdivision Plan of Land in Newton, by E. S. Smilie, Surveyor, dated July 12, 1930, and filed as plan No. 14003 D with Certificate No. 31, 348 in the Land Registration Division of Middlesex South District Deeds, said Lot 23 being bounded and described as follows:

Westerly by the easterly side of Chapel Street, fifty feet;
Northerly by Lot 1A on said plan, one hundred thirty-one and 86/100 feet;
Easterly by land marked "Nora J. Littlefield" on said plan, fifty and 4/100 feet; and
Southerly by Lot 22 on said plan, one hundred thirty-three and 83/100 feet.

Being the same premises conveyed to said mortgagors by said mortgagee by deed dated May 27, 1932 and filed as Certificate No. 34, 724, in the Land Registration Division of said Middlesex South District Deeds and said premises are conveyed subject to a first mortgage of $5000.00 held by the Newton Savings Bank dated May 27, 1932 and noted as document No. 119,636 on said Certificate. Subject to the easements and assessments of record, if any. Said premises will also be conveyed subject to any and all tax sales, tax titles and municipal liens and assessments if any there be. Terms of sale: $200.00 will be required as a deposit on date of sale and balance to be paid on delivery of deed to purchaser, other terms to be announced at sale.

ALPHONSE J. COMEAU, Mortgagee
and present holder of said Mortgage
care of Arthur S. Scipione, Atty.,
254 Walnut Street,
Newtonville, Mass.

Nov. 9-16-23.

Commonwealth of Massachusetts
Middlesex, ss. Probate Court

To all persons interested in the estate of

Myrtle A. Cormack

late of Newton in said County, deceased.

A petition has been presented to said Court, praying that William S. Cormack of Newton in said County, be appointed administrator of said estate, without giving a surety on his bond.

If you desire to object thereto you or your attorney should file a written appearance in said Court at Cambridge before ten o'clock in the forenoon on the third day of December 1934, the return day of this citation.

Witness, **John C. Leggat,** Esquire, First Judge of said Court, this eighth day of November in the year one thousand nine hundred and thirty-four.

LORING P. JORDAN, Register.

It is ordered that notice of said proceeding be given by publishing a copy of the foregoing citation once in each week for three successive weeks in the Newton Graphic, a newspaper published in Newton, the last publication to be one day at least before said return day.

Witness, **John C. Leggat,** Esquire, First Judge of said Court, this eighth day of November in the year one thousand nine hundred and thirty-four.

LORING P. JORDAN, Register.

Nov. 16-23-30.

Commonwealth of Massachusetts
Middlesex, ss. Probate Court

To all persons interested in the estate of

Samuel K. Billings

late of Newton in said County, deceased.

A petition has been presented to said Court for probate of a certain instrument purporting to be the last will of said deceased by Harold D. Billings of Newton in said County, praying that he be appointed executor thereof, without giving a surety on his bond.

If you desire to object thereto you or your attorney should file a written appearance in said Court at Cambridge before ten o'clock in the forenoon on the sixth day of December 1934, the return day of this citation.

Witness, **John C. Leggat,** Esquire, First Judge of said Court, this fourteenth day of November in the year one thousand nine hundred and thirty-four.

LORING P. JORDAN, Register.

It is ordered that notice of said proceeding be given by publishing a copy of the foregoing citation once in each week for three successive weeks in the Newton Graphic, a newspaper published in Newton, the last publication to be one day at least before said return day; and by mailing, postpaid, or delivering a copy thereof to all known persons interested in the estate fourteen days at least before said return day.

Witness, **John C. Leggat,** Esquire, First Judge of said Court, this fourteenth day of November in the year one thousand nine hundred and thirty-four.

LORING P. JORDAN, Register.

Nov. 16-23-30.

Commonwealth of Massachusetts
Middlesex, ss. Probate Court

To all persons interested in the estate of

Charles I. Bucknam

late of Newton in said County of Middlesex, deceased.

WHEREAS, Robert A. Hubbard, of Walpole, in the State of New Hampshire has presented to said Court, his petition representing that he has a claim against the estate of said Charles I. Buckmam in the sum of Seventeen hundred forty-eight and 25/100 Dollars ($1748.25) and praying for an extension of time within which to prove said claim in the insolvency proceedings in said estate.

You are hereby cited to appear at a Probate Court, to be held at Cambridge, in said County of Middlesex, on the twenty-sixth day of November A.D. 1934, at ten o'clock in the forenoon, to show cause, if any you have, why the same should not be granted.

And said petitioner is ordered to serve this citation by publishing the same once in each week, for three successive weeks, in the Newton Graphic a newspaper published in Newton the last publication to be one day, at least, before said Court, and by mailing a copy thereof, to all persons interested seven days at least before said Court.

Witness, **John C. Leggat,** Esquire, First Judge of said Court, this thirty-first day of October in the year one thousand nine hundred and thirty-four.

LORING P. JORDAN, Register.

Nov. 9-16-23.

Commonwealth of Massachusetts
Middlesex, ss. Probate Court

To the heirs-at-law, next of kin, creditors, and all other persons interested in the estate of

Lula B. Dewing

late of Newton in said County, deceased, intestate.

WHEREAS a petition has been presented to said Court to grant a letter of administration on the estate of said deceased to Fredric S. Pry of Newton in said County, or to some other suitable person.

You are hereby cited to appear at a Probate Court to be held at Cambridge in said County of Middlesex, on the twenty-first day of November A.D. 1934, at ten o'clock in the forenoon, to show cause, if any you have, why the same should not be granted.

And said petitioner is hereby directed to give public notice thereof, by publishing this citation once in each week, for three successive weeks, in the Newton Graphic a newspaper published in Newton the last publication to be one day at least before said Court, and by mailing post paid a copy of this citation to the husband and next of kin of said deceased, addressed to the last known post office address of each, seven days at least before said Court.

Witness, **John C. Leggat,** Esquire, First Judge of said Court, this twenty-ninth day of October in the year one thousand nine hundred and thirty-four.

LORING P. JORDAN, Register.

Nov. 2-9-16.

CITY OF NEWTON
MASSACHUSETTS

(Order of Notice for Application for Liquor License)

Pursuant to Section 5 of Chapter 370 of the Acts of 1934, notice is hereby given that

Arthur L. Walker
363 Elliot St.,
Newton Upper Falls, Mass.

has made application to the Board of License Commissioners of the City of Newton for a Package Store License permitting the sale of All Alcoholic Beverages in packages at

1201 Chestnut St.,
Newton Upper Falls, Mass.

A business building with four stores on the street floor and a one family living quarters above. The part of the building to be used is the third store in the center of the building on the street floor with front entrance and a rear entrance for deliveries.

BOARD OF LICENSE
COMMISSIONERS.

Advertisement.

MORTGAGEE'S SALE

By virtue of a power of sale and for breach of the conditions contained in a certain mortgage deed given by Stanley E. Cliff of Lexington, Middlesex County, and John S. Monahan of Somerville, Middlesex County, Massachusetts, to Willis B. Fellows and Rose Goodman, both of Newton, Middlesex County, dated May 3, 1934, recorded with Middlesex South District Registry of Deeds Book 5816, Page 167, will be sold at public auction on the premises hereinafter described on Monday, December 3, 1934, at 10 o'clock in the forenoon, all and singular the premises conveyed by said mortgage deed and therein described as follows:—

"A certain parcel of land with the buildings to be erected thereon situated in that part of Newton called West Newton, Middlesex County, Commonwealth of Massachusetts, and being shown as lot 4 on a plan of land by Rowland H. Barnes and Henry F. Beal, Civil Engineers, dated November 28, 1933, and entitled "Subdivision of land in West Newton, Massachusetts, owned and developed by Willis B. Fellows," duly recorded with Middlesex South District Deeds, Book 5779, Page 363, and more particularly bounded and described as follows:

Commencing on a point on Westfield Road shown on said plan said point being located on the dividing line between lots 4 and 5 on said plan; thence
Southwesterly along boundary line of lot 5 on said plan one hundred nine and 61/100 (109.61) feet; thence
Southeasterly along boundary lines of lots 2 and 1 seventy and 36/100 (70.36) feet; thence
Northeasterly along the northern boundary line of lot 3 one hundred sixteen and 71/100 (116.71) feet; thence
Northwesterly along Westfield Road seventy (70) feet;

Containing 7,921 square feet of land according to said plan. Being a portion of the premises conveyed to Willis B. Fellows by Frederick Foster et al by deed dated June 15, 1933, and recorded with Middlesex South District Deeds Book 5732 page 312.

This conveyance is made subject to a first mortgage in the amount of $7,600.00 to David Krinsky and duly recorded herewith."

Said premises will be sold subject to any and all unpaid taxes, municipal assessments and municipal liens, if any.

$300.00 in cash will be required to be paid by the purchaser at the time and place of sale, and the balance on terms to be announced at the sale.

WILLIS B. FELLOWS and
ROSE GOODMAN,
Mortgagees.

Reuben S. Wyner, Esq.,
18 Tremont St., Boston,
Atty. for said Mortgagees.

Nov. 9-16-23.

MORTGAGEE'S SALE

By virtue and in execution of the Power of Sale contained in a certain mortgage given by Harriet M. Huntington to the Wildey Savings Bank, dated July 25, 1914 and recorded with Middlesex South District Deeds in Book 3903 Page 201, of which mortgage the undersigned is the present holder, for breach of the conditions of said Mortgage, and for the purpose of foreclosing the same will be sold at public auction on the premises on Monday, the third day of December 1934 at eleven o'clock in the forenoon, all and singular the premises which are described in said mortgage substantially as follows:

"A certain parcel of land with all the buildings thereon******situated in that part of Newton, in the County of Middlesex, in said Commonwealth, called Newton Highlands, and bounded and described as follows:—

Northeasterly by Clark Street, seventy-eight (78) feet; Westerly by land now or late of Davenport, one hundred seven and 60/100 (107.60) feet; Southwesterly by land now or formerly of Harriet A. Wentworth, fifty-two (52) feet; and Southerly by land now or late of the Trustees of the Norman Realty Trust, one hundred ten (110) feet; containing about seven thousant eighty-five (7085) square feet of land; be said contents or any of said measurements more or less or however otherwise the said premises may be bounded, measured or described.

Said premises are shown as lot 13 on a plan of land in Newton Highlands belonging to Thomas Wentworth made by E. S. Smilee, Surveyor dated April 3, 1905 and recorded with Middlesex So. Dist. Deeds in Plan Book 178, Plan 33, and are numbered 21 in the present numbering of said Clark Street.

For my title see deed of Thomas Wentworth to me to be recorded herewith."

The premises will be sold subject to all unpaid taxes, tax titles, sewer assessments and municipal liens if any there are.

A deposit of Five Hundred dollars ($500.) in cash will be required to be paid by the purchaser at the time and place of sale, the balance to be paid in ten days from date of sale.

WILDEY SAVINGS BANK,
MORTGAGEE
BY Frank B. Cutter, President.

William J. Kurth, Atty.,
73 Tremont Street
Boston, Mass.

Nov. 9-16-23.

Commonwealth of Massachusetts
Middlesex, ss. Probate Court

To all persons interested in the estate of

Charles J. Brown

late of Newton in said County, deceased.

A petition has been presented to said Court for probate of certain instruments purporting to be the last will and codicil of said deceased by Robert S. Jowett of Newton in said County and Lewis H. Babcock of Wellesley in the County of Norfolk, praying that they be appointed executors thereof, without giving a surety on their bonds.

If you desire to object thereto you or your attorney should file a written appearance in said Court at Cambridge before ten o'clock in the forenoon on the twenty-sixth day of November 1934, the return day of this citation.

Witness, **John C. Leggat,** Esquire, First Judge of said Court, this second day of November in the year one thousand nine hundred and thirty-four.

LORING P. JORDAN, Register.

It is ordered that notice of said proceeding be given by publishing a copy of the foregoing citation once in each week for three successive weeks in the Newton Graphic, a newspaper published in Newton, the last publication to be one day at least before said return day; and by mailing, postpaid, or delivering a copy thereof to all known persons interested in the estate fourteen days at least before said return day.

Witness, **John C. Leggat,** Esquire, First Judge of said Court, this second day of November in the year one thousand nine hundred and thirty-four.

LORING P. JORDAN, Register.

Nov. 9-16-23.

MORTGAGEE'S SALE OF REAL ESTATE

By virtue and in execution of the Power of Sale contained in a certain mortgage given by John Bolinger and Stella Bolinger to The Boston Five Cents Savings Bank dated February 28, 1921 and recorded with Middlesex South District Deeds, Book 4418 Page 534 of which mortgage the undersigned is the present holder for breach of the conditions of said mortgage and for the purpose of foreclosing the same will be sold at Public Auction at 3:30 o'clock, P. M. on the thirtieth day of November A. D. 1934, on the premises hereinafter described all and singular the premises described in said mortgage,

To wit:

"a certain parcel of land with the buildings thereon in that part of said Newton called Newton Centre and shown on a Plan of Land in Newton Centre belonging to the estate of John Ward, E. S. Smilie, Surveyor, dated October, 1918, duly recorded with Middlesex South District Deeds, bounded and described as follows:—

Starting at a point on the Southeasterly side of Hobart Road, three hundred and seventy (370) feet distant Southwesterly from a dividing line between land now or formerly of Charles E. Abbott and land now or formerly of John Ward being a point two hundred fourteen and 97/100 (214.97) feet Northeasterly from said Southeasterly line of Hobart Road from a stone bound at the Northerly corner of land of said Abbott, thence running Southeasterly by land now or formerly of Frank L. Simpson one hundred seventy-six and 5/10 (176.5) feet, thence turning and running Northeasterly on land of owner or owners unknown ninety (90) feet; thence turning and running Northwesterly by land now or formerly of John A. Waldo one hundred and eighty (180) feet; thence turning and running Southwesterly on said Southeasterly line of Hobart Road ninety-five (95) feet more or less to the point of beginning; said lot being lot 4 as shown on said plan and containing 16,470 square feet, more or less.

Said premises are conveyed subject to the restrictions contained in a deed of Samuel Ward and Burton Payne Gray, executors and trustees under the will of John Ward, dated September 27, 1916 and recorded with Middlesex South District Deeds Book 4086 Page 121, so far as now in force and applicable.

For our title see deed to us of E. A. Abbott Company dated August 5, 1920 and recorded with Middlesex South District Deeds Book 4378 Page 211."

Terms of sale:

Said premises will be sold subject to any and all unpaid taxes and assessments, tax sales, tax titles and other municipal liens if any there are. One Thousand dollars in cash will be required to be paid by the purchaser at the time and place of sale.

Other terms to be announced at the sale.

THE BOSTON FIVE CENTS
SAVINGS BANK
By George A. Kyle, Treasurer
Present holder of said mortgage.

Edwin C. Jenney, Attorney
20 Pemberton Sq., Boston.

October 31, 1934.

Nov. 2-9-16.

MORTGAGEE'S SALE OF REAL ESTATE

By virtue and in execution of the power of sale contained in a certain mortgage given by Mary S. Crawford, wife of Harold S. Crawford, of Newton in the County of Middlesex and Commonwealth of Massachusetts, to the Canton Institution for Savings, a corporation duly established under the laws of the Commonwealth of Massachusetts and having its usual place of business in Canton in the County of Norfolk, dated March 26, 1928 and recorded with Middlesex South District Deeds, Book 5212, Page 119, of which mortgage the undersigned is the present holder, for breach of the conditions of said mortgage and for the purpose of foreclosing the same will be sold at Public Auction on Monday, December 3, 1934, at 10:30 o'clock in the forenoon, on the premises hereinafter described, all and singular the premises conveyed by said mortgage and therein described as follows: the land with the buildings thereon, situated on Woodward Street corner Carver Road in that part of said Newton called Newton Highlands, being Lot 37 on a plan entitled "Plan of Building Lots in Newton Highlands near Eliot Station Belonging to Thomas Weston E. S. Smille C. Eng. June 1890" recorded with Middlesex South District Deeds as plan 27 in Plan Book 64, and bounded and described as follows: On the north by land now or formerly of Helen W. Whittemore, seventy feet; on the south by Woodward Street, seventy feet and two tenths; on the east by land of Lillian K. Brown, one hundred and twenty-five feet; on the west by Carver Road, one hundred nineteen feet, containing in all eight thousand five hundred and forty feet, more or less; or however otherwise the said premises may be bounded, measured, or described. Being the same premises conveyed to me by Annie Standish by deed dated May 22, 1922 and recorded with Middlesex South District Deeds, Book 4564 Page 38.

Said premises will be sold subject to all unpaid taxes, tax titles, or other municipal liens or assessments, if any there be.

Terms of Sale: Two Thousand (2000) Dollars will be required to be paid in cash by the purchaser at the time and place of the sale and the balance in ten days thereafter upon the delivery of the deed.

CANTON INSTITUTION FOR SAVINGS,
mortgagee and present holder
of said mortgage,
by Charles F. Dings, Treasurer.

Canton, Mass., November 5, 1934.

Nov. 9-16-23.

MORTGAGEE'S SALE

By virtue of the power of sale contained in a certain mortgage deed given by Harry F. Pearsall and Lilla H. Pearsall, husband and wife in her right, to the Newton Savings Bank, dated October 8th 1932 and recorded with Middlesex South District Deeds in Book 5680 Page 53, for breach of the condition therein contained and for the purpose of foreclosing the same, will be sold at public auction upon the premises hereinafter described on Monday, the third day of December, 1934, at four o'clock in the afternoon, all and singular the premises described in said mortgage deed, namely:—

"A certain parcel of land with the buildings situate in that part of said Newton called Newton Centre and bounded:

Easterly by Parker Street seventy-five (75) feet;
Southerly by land now or late of Kirtland one hundred twenty-five (125) feet;
Westerly by land now or late of Paul seventy-five (75) feet; and
Northerly by land now or late of Bradlee one hundred twenty-five (125) feet;

Containing 9375 square feet of land more or less.

Being the same premises conveyed to me said Ella H. Pearsall by Ina G. Nott by deed of even record herewith."

Said premises will be sold subject to any unpaid taxes, tax titles, municipal liens and assessments.

Five Hundred Dollars at time and place of sale.

NEWTON SAVINGS BANK,
Mortgagee and present holder
of said mortgage,
by Charles H. Clark, Treasurer.

Boston, Mass., November 8th, 1934.

Frank A. Mason, Attorney,
18 Tremont Street, Boston, Mass.

Nov. 9-16-23.

Commonwealth of Massachusetts
Middlesex, ss. Probate Court

To all persons interested in the trust under the will of

Norman H. George

late of Newton in said County, deceased, for the benefit of Frank M. George and others.

The trustee of said estate has presented to said Court for allowance its fourteenth to seventeenth accounts inclusive, and requests that the items of said accounts be finally determined and adjudicated.

If you desire to object thereto you or your attorney should file a written appearance in said Court at Cambridge before ten o'clock in the forenoon on the twenty-sixth day of November 1934, the return day of this citation.

Witness, **John C. Leggat,** Esquire, First Judge of said Court, this first day of November in the year one thousand nine hundred and thirty-four.

LORING P. JORDAN, Register.

Nov. 9-16-23.

MORTGAGEE'S SALE

By virtue and in execution of the Power of Sale contained in a certain mortgage given by Fred S. Thompson to Newton Co-operative Bank, dated December 12th, 1931, and recorded with Middlesex South District Deeds, Book 5616, Page 39, of which mortgage the undersigned is the present holder, for breach of the conditions of said mortgage and for the purpose of foreclosing the same will be sold at Public Auction at eleven (11:00) o'clock A.M. on the twenty-seventh (27th) day of November 1934, on the mortgaged premises, all and singular the premises described in said mortgage:

TO WIT: "a certain parcel of land with the buildings thereon situate in that part of said Newton called Newton Highlands being Lot 154 on Upland Avenue containing 17,500 square feet as shown on a plan made by Veazie Bros dated May 1873 and recorded with Middlesex South District Deeds in Book of Plans 25 as Plan 34 and bounded as follows:

Westerly by Upland Avenue one hundred (100) feet;
Northerly by Lot 155 on said plan one hundred seventy-five (175) feet;
Easterly by Lot 192 on said plan one hundred (100) feet; and
Southerly by Lot 153 on said plan one hundred seventy-five (175) feet."

Said premises will be sold subject to any and all unpaid taxes or other municipal liens and assessments, and to tax titles outstanding, if any.

TERMS OF SALE: Two Hundred Dollars ($200.00) in cash or certified check is to be paid by the purchaser at the time and place of the sale, and the balance within ten (10) days. Other terms to be announced at the sale.

NEWTON CO-OPERATIVE BANK
By: Frank H. Stuart,
President.

October 31, 1934.
Phillip C. Scott
93 Union Street
Newton Centre, Mass.

Nov. 2-9-16.

MORTGAGEE'S SALE OF REAL ESTATE

By virtue and in execution of the Power of Sale contained in a certain mortgage given by Benedetto Generalio to Donato Dedda, dated January 2nd, 1930, and recorded with Middlesex South District Deeds, Book 5475, Page 291, of which mortgage the undersigned is the present holder, for breach of the conditions of said mortgage and for the purpose of foreclosing the same will be sold at Public Auction at two o'clock, P. M. on Saturday, the 24th day of November, A. D. 1934, on the premises, all and singular the premises described in said mortgage, to wit:

"The land in that part of said Newton called Newton Highlands being Lots No. 1, 2 and 3 shown on Plan of James Adams, C. E. dated June, 1911, recorded with Middlesex South District Deeds, book of plans 195, plan 41, bounded and described as follows:

Beginning on the East side of Circuit Avenue, at lot No. 3, on said plan and running Southerly on said Avenue, one hundred thirty-five (135) feet; thence turning and running Southeasterly, Easterly and Northeasterly by the curve at the junction of said Avenue and Elliot Street, fifty-one and 14/100 (51.14) feet; thence running Northeasterly by said Elliot Street, one hundred thirty-five (135) feet; thence turning and running Northwesterly by lot No. 10, on said plan, seventy-seven and 45/100 (77.45) feet; thence turning and running Southwesterly by lot No. 3 on said plan, seventy-seven and 45/100 (77.45) feet to the point begun at."

The terms of sale are:

A deposit of fifty ($50.00) dollars at the time of sale, and the balance within ten (10) days thereafter.

DONATO DEDDA,
Mortgagee and Present Holder
of the Mortgage.

Newton, Mass., October 30th, 1934.

Nov. 2-9-16.

Commonwealth of Massachusetts
Middlesex, ss. Probate Court

To the heirs-at-law, next of kin and all other persons interested in the estate of

Ada L. E. Huff

late of Newton in said County, deceased.

WHEREAS, a certain instrument purporting to be the last will and testament of said deceased has been presented to said Court, for probate, by William E. Winchester who prays that letters of administration with the will annexed may be issued to him, or to some other suitable person, the executor named in said will having deceased.

You are hereby cited to appear at a Probate Court to be held at Cambridge, in said County of Middlesex, on the twenty-sixth day of November A.D. 1934, at ten o'clock in the forenoon, to show cause, if any you have, why the same should not be granted.

And said petitioner is hereby directed to give public notice thereof, by publishing this citation once in each week, for three successive weeks, in the Newton Graphic a newspaper published in Newton the last publication to be one day at least before said Court, and by mailing, postpaid, or delivering a copy of this citation to all known persons interested in the estate, seven days at least before said Court.

Witness, **John C. Leggat,** Esquire, First Judge of said Court, this thirtieth day of October in the year one thousand nine hundred and thirty-four.

LORING P. JORDAN, Register.

Nov 2-9-16.

Commonwealth of Massachusetts
Middlesex, ss. Probate Court

To the heirs-at-law, next of kin and all other persons interested in the estate of

Warren Cleaveland Foote

late of Newton in said County, deceased.

WHEREAS, a certain instrument purporting to be the last will and testament of said deceased has been presented to said Court, for probate, by Gladys Underwood Foote who prays that letters testamentary may be issued to her, the executrix therein named, without giving a surety on her official bond.

You are hereby cited to appear at a Probate Court, to be held at Cambridge, in said County of Middlesex, on the twenty-second day of November A.D. 1934, at ten o'clock in the forenoon, to show cause, if any you have, why the same should not be granted.

And said petitioner is hereby directed to give public notice thereof, by publishing this citation once in each week, for three successive weeks, in the Newton Graphic a newspaper published in Newton the last publication to be one day at least before said Court, and by mailing, post-paid, or delivering a copy of this citation to all known persons interested in the estate, seven days at least before said Court.

Witness, **John C. Leggat,** Esquire, First Judge of said Court, this thirty-first day of October in the year one thousand nine hundred and thirty-four.

LORING P. JORDAN, Register.

Nov. 2-9-16.

Commonwealth of Massachusetts
Middlesex, ss. Probate Court

To the heirs-at-law, next of kin and all other persons interested in the estate of

Mary Hurley

late of Newton in said County, deceased.

WHEREAS, a certain instrument purporting to be the last will and testament of said deceased has been presented to said Court, for probate, by Jeremiah A. Hurley who prays that letters testamentary may be issued to him, the executor therein named, without giving a surety on his official bond.

You are hereby cited to appear at a Probate Court, to be held at Cambridge, in said County of Middlesex, on the nineteenth day of November A.D. 1934, at ten o'clock in the forenoon, to show cause, if any you have, why the same should not be granted.

And said petitioner is hereby directed to give public notice thereof, by publishing this citation once in each week, for three successive weeks, in the Newton Graphic a newspaper published in Newton the last publication to be one day, at least, before said Court, and by mailing, post-paid, or delivering a copy of this citation to all known persons interested in the estate, seven days at least before said Court.

Witness, **John C. Leggat,** Esquire, First Judge of said Court, this twenty-sixth day of October in the year one thousand nine hundred and thirty-four.

LORING P. JORDAN, Register.

Nov. 2-9-16.

MORTGAGEE'S SALE OF REAL ESTATE

By virtue and in execution of the Power of Sale contained in a certain mortgage given by Herman L. Slack to Lawyers Title Insurance Company, dated June 13, 1929, recorded with Middlesex South District Deeds, Book 5365, Page 529, of which mortgage the undersigned is the present holder by assignment from said Lawyers Title Insurance Company to Lawyers Mortgage Investment Corporation of Boston, dated June 13, 1929, recorded with said Deeds, Book 5365, Page 530, for breach of the conditions of said mortgage and for the purpose of foreclosing the same will be sold at Public Auction at ten o'clock in the forenoon on Tuesday, November 27, 1934, on the premises hereinafter described, all and singular the premises conveyed by said mortgage and therein described substantially as follows, to wit: "A certain parcel of land with the buildings thereon situated on Warwick Road, Newton, being shown as Lot L on a plan entitled "Subdivision of lots in Newton, Mass.," dated April 1926 drawn by A. G. Carey, C. E., Medford, Mass., recorded in Plan Book 272, Plan 4, bounded and described as follows: Northeasterly by Warwick Road seventy-five (75) feet; Southeasterly by land of owners unknown one hundred seven and 37/100 (107.37) feet; Southwesterly by land of owners unknown seventy-five and 03/100 (75.03) feet; and Northwesterly by land of owners unknown one hundred five (105) feet. Containing 7963.9 square feet of land according to said plan. Being the same premises conveyed to me by deed of Charles M. Goldman, Assignee, dated June 13, 1929, recorded with said deeds herewith." Sale will be made subject to all unpaid taxes, assessments, tax sales, tax titles, water liens and water charges, if any there are. Terms of Sale: $300.00 will be required to be paid in cash by the purchaser at the time and place of sale, balance within ten days thereafter; or if the purchaser so desires, twenty percent of purchase price may be paid in cash, of which the above $300.00 deposit will be a part, and the balance by a mortgage given by the purchaser payable in three years with six percent interest payable quarter-yearly. LAWYERS MORTGAGE INVESTMENT CORPORATION OF BOSTON, Assignee and present holder of said mortgage, by Russell G. Fessenden, President. Alexander R. Smith, Attorney, 10 State Street, Boston, Massachusetts.

Nov. 2-9-16.

MORTGAGEE'S SALE OF REAL ESTATE

By virtue and in execution of the Power of Sale contained in a certain mortgage given by Querino Quacquarini to Giovanni Muzi, dated March 4, 1930 and recorded with Middlesex South District Deeds, Book 5441, Page 340, of which mortgage the undersigned is the present holder, for breach of the conditions of said mortgage and for the purpose of foreclosing the same will be sold at Public Auction at ten o'clock, A.M., on the 28th day of November, A.D., 1934, on the premises hereinafter described, to wit:

The land in that part of said Newton called Newtonville and being situated on the easterly side of Bridges Avenue and designated and shown as Lots 34 and 35 on, "Plan of Cabot Park Tract, Newtonville, Massachusetts, W. A. Mason & Son, Surveyors, June 2, 1908" which plan is duly recorded with Middlesex South District Deeds, Plan Book 172, Plan 35.

Said Lots 34 and 35 are together bounded and described as follows, to wit:

Northwesterly by Bridges Avenue Eighty (80) Feet;
Southwesterly by Lot 36, as shown on said Plan, Ninety (90) Feet;
Southeasterly by Lots 56 and 57, as shown on said Plan, Eighty (80) Feet;
Northeasterly by Lot 33, as shown on said Plan, Ninety (90) Feet;

Containing 7200 square feet of land, more or less.

Being a portion of the premises described in deed from Luigi Cardinali, dated July 25, 1929, and recorded with Middlesex South District Deeds.

Five Hundred Dollars ($500) in cash to be paid by the purchaser at the time and place of the sale and the balance in one week thereafter at the office of J. Maynard Cashman, 11 Beacon Street, Boston, Massachusetts.

Other terms to be announced at the sale.

(Signed) GIOVANNI MUZI.

October 27, 1934.

Nov. 2-9-16.

Commonwealth of Massachusetts
Middlesex, ss. Probate Court

To all persons interested in the estate of

Catherine A. Crowdle

late of Newton in said County, deceased.

A petition has been presented to said Court for probate of a certain instrument purporting to be the last will of said deceased by John E. Crowdle of Newton in said County, praying that he be appointed executor thereof, without giving a surety on his bond.

If you desire to object thereto you or your attorney should file a written appearance in said Court at Cambridge before ten o'clock in the forenoon on the twenty-sixth day of November 1934, the return day of this citation.

Witness, **John C. Leggat,** Esquire, First Judge of said Court, this second day of November in the year one thousand nine hundred and thirty-four.

LORING P. JORDAN, Register.

It is ordered that notice of said proceeding be given by publishing a copy of the foregoing citation once in each week for three successive weeks in the Newton Graphic, a newspaper published in Newton, the last publication to be one day at least before said return day; and by mailing, postpaid, or delivering a copy thereof to all known persons interested in the estate fourteen days at least before said return day.

Witness, **John C. Leggat,** Esquire, First Judge of said Court, this second day of November in the year one thousand nine hundred and thirty-four.

LORING P. JORDAN, Register.

Nov. 9-16-23.

MORTGAGEE'S SALE OF REAL ESTATE

By virtue and in execution of the Power of Sale contained in a certain mortgage deed given by John Gaziano, Junior of Newton, Middlesex County, Massachusetts to the Addison Gilbert Hospital, a corporation located in Gloucester, Massachusetts, dated March 10, 1927, and recorded with Middlesex South District Deeds, Book 5074, Page 429.

Will be sold at Public Auction on the premises hereinafter described on Monday the twenty-sixth day of November, 1934, at eleven o'clock in the forenoon, for breach of the condition of said mortgage and for the purpose of foreclosing the same, all of the premises described in said mortgage deed, namely:

A certain parcel of land with the dwelling-house and garage thereon, situated on the westerly side of Lowell Avenue at its junction with Craigie Terrace in that part of said Newton known as Newtonville, and composed of Lot 11 and a small triangular strip of Lot 9, both shown on a plan entitled "Sub-division of Land in Newton, belonging to Newton Mortgage Corporation" made by Barnes and Beal, Engrs., dated March, 1926, and recorded in Middlesex South District Registry of Deeds, Plan Book 372, Plan 7, and bounded and described as follows:

Northeasterly and easterly by said Craigie Terrace and said Lowell Avenue by a curved line, one hundred (100) feet, as shown on said plan; easterly again by said Lowell Avenue, seventeen and thirty-three hundredths (17.33) feet, as shown on said plan; southerly by land now or late of the City of Newton, eighty (80) feet, as shown on said plan; southwesterly by the remaining portion of Lot 9 shown on said plan, fifty-nine (59) feet more or less; and northwesterly by Lot 10 shown on said plan, ninety-six and six hundredths (96.06) feet. Containing seventy-six hundred seventy (7670) square feet, and being the parcel No. 439-441 Lowell Avenue.

Said parcel is subject to the zoning laws of the City of Newton and subject also

NEWTON GRAPHIC CLASSIFIED ADVTS

USE THE Classified Columns to rent your house, to sell your property, to hire help, to get work, to recover lost articles, etc.

Minimum charge of 50c up to 30 words each insertion. 31-60 words 75c. Over 60 words pro rata. Display line head, add 25c.

PAYABLE IN ADVANCE

Cash, check, money order or stamps of 2c denomination.

For proper classfication ads must be received at the office before 3 p.m. Thursdays.

(This office will not give any information regarding keyed advts. Write to the address given.)

FOR SALE

NEWTON

ATOP high land with view of valley, bright with colorful foliage, square colonial with picket fence, 5 bedrooms, 2 baths, oil heat. Surroundings of sterling character. Price $10,500. Tel. Centre Newton 3006.

ALVORD BROS.
Opp. Depot Newton Centre

NEWTON CENTRE, $9800
Open For Inspection
109 Oxford Rd.
Take Parker to Browning Road
New Garrison Colonial, 6 rooms, porch, vapor heat, oil burner, extra lav., insulated, copper screens, copper piping, gumwood finish, all enclosed radiators, shrubs, many extras, extra well built, American neighbors; near everything. Call Sunday or evenings.
GLEN & BLAKE ROWLINGS, Owners
CENTRE NEWTON 2504-J

Fire Place Wood
Oak and Maple, 50-Year Growth Well Seasoned and Dry—Cut to Length Desired. Call H. W. Clancy, Needham 0914-M

MANURE
Free from sawdust and shavings, well rotted—$14.00 cord
E. A. JANSE,
336 DUDLEY RD., NEWTON CENTRE
Tel. Centre Newton 0920

FIREPLACE WOOD FOR SALE
Oak, Maple, and Birch, any length
$14.00 per cord
CHARLES FREEMAN
Westford Westford 147-2

Fireplace Wood & Kindling
Dry and Good—Stored under cover
Delivered and piled in your cellar
Cut 12", 16", or 24" long
1 cord $18.00 ½ cord $9.50
¼ cord $5.00
Wal. 1265 Evening Wal. 1834-R
B. L. OGILVIE

FOR SALE—A "Clark Jewel" stove good condition, 4 gas plates and 20 in. ovens. Price $10. Cost $89. Call at 21 Standish st., Newton Hlds. N16

FOR SALE—Old cow manure, $10. a cord. Tel. Centre Newton 4430. N16 2t

FOR SALE—A good used piano very reasonable, standard make. See it at the Newton Music Store, 287 Centre st., Newton. N16

SACRIFICE SALE—Solid mahogany bed and Chippendale table, mahogany bed room set. A and B flat buffet Boehm clarinets, 'cello. Harlow water color paintings and bric a brac. 24 Nelson st., Framingham. Tel. Framingham 7785. N16

FOR SALE—Upright piano in good condition. Price very reasonable. Tel. evenings Newton North 4809. N16

FOR SALE—Man's coonskin coat, size 42, $20.00, woman's seal skin coat, size 38, $25.00. Tel. Newton No. 2815. N16

SALE OF HOOKED and braided rugs. Tel. Middlesex 1779J. N16

USED CARS—You take no chance when you buy a used car from us. Every car guaranteed as represented. Frost Motors, Inc., 399 Washington st., Newton Corner. Newton No. 6525. N2

TO LET

TO LET — In Newton Highlands, a pleasant furnished room in private family. Business man preferred. Telephone Centre Newton 0819-W. N16,2t

CEDARWOOD REST HOME—Disply FOR ELDERLY PEOPLE, convalescents or semi-invalids. If run down the place to gain. The right food, care and surroundings. Reasonable prices. Newton references. Tel. Waltham 2848M. N16

TO LET—On 3rd floor, 3 rooms with kitchenette. Bath, steam and oil heated. Partially furnished, parking space. Quiet street, near Newton corner. Adults only. Call New. Nor. 6855W for appointments 5 to 8 p. m. N16

FOR RENT—Furnished room with bath, best section, Newton Highlands near Crystal Lake. Quiet street, near trains and buses to Boston. Garage if desired. Private home. Tel. Centre Newton 0807R. N16

TO LET—Large airy room for gentleman. No other roomers. Continuous hot water. Meals optional. New. Nor. 1862W. N16

TO LET—One or two nicely furnished rooms, quiet and convenient location. 14 Church st., Newton. N16

TO LET

Thank You!

Our apartments are now 100% leased with the following exceptions:

The CHESTNUT HILL—219 Commonwealth Av., Newton. Ground floor 2-rm. apt. Bath with shower. Murphy efficiency kitchen. Heat, hot water, janitor service. Gas for cooking and refrigeration free. $35.

CROYDON—457 Centre St., Newton. Apt. 8—Middle floor 3-rm. apt. Fireplace. Quiet side of splendid bldg.—near everything. $55.

COLONNA—230 Walnut St., Newtonville. Middle floor — Church side 2 chambers, porch, all electric. NEW built in—never lived in. $55.

Other buildings 100% leased.
Owner: Newton North 7133.

SINGLE HOUSE $60
Walter st., Newton Centre, 6 rooms and bath, 3 large bed rooms, large screened porch, garage reduced from $70. T. H. Burns, Newton North 0570.

TO LET—One or more nice spacious rooms furnished or unfurnished, with kitchen privileges. Refined neighborhood, near schools, churches, etc. Call at 7 Walnut st., Newtonville, or phone West Newton 2226-W. N16,2t

TO LET—Two rooms for light housekeeping near Newton Corner. Call at 15 Emerson st., Newton. N16

FOR RENT—One or two furnished or unfurnished rooms, on bath room floor, in private home. Kitchen privileges if desired. Handy to cars. Tel. Newton North 0975-M, mornings and evenings. N16,tf

TO LET — 4 rooms and bath, hot water heater, garage. 199 Winslow rd., Waban. N16

TO LET—To business woman or teacher, sunny room in family of two adults, near high school. No other roomers. Reasonable. Tel. West Newton 0962-R. N16

ROOMY GARAGE to let, $5.00. 15 Orchard st., Newton. Tel. Newton No. 1789M. N16

TWO PLEASANT sleeping rooms, four minutes walk to bus or trains. Furnished and heated. Gentlemen preferred. V. V. Ordway, 66 Court st., Newtonville. Newton North 2297M. N16

TO LET—Apartment, 967 Chestnut st., Newton Upper Falls, 4 rooms, coal and gas ranges, electric lights, near everything, $15 per month. Apply to Lewis P. Everett, 68 High st., phone Centre Newton 2419. N9 tf

TO LET—Newtonville. On Newtonville ave., finely furnished suite of living room, bedroom and bath, also small attractive furnished heated apartment of living room, bedroom, bath, kitchenette and screened porch, garage, best neighborhood. Convenient to trains. New. Nor. 0305. N9 tf

FOR RENT—1 or 2 large, steam heated, furnished rooms, private house, West Newton Hill. Gentlemen preferred. Breakfast if desired. Phone West Newton 0356W. 319 Highland ave. O19 4t

NEWTON RENTALS — Complete list of desirable apartments, single houses or stores that will meet your requirements. See Richard R. MacMillan, 33 Highland ave., Newtonville. Newton North 5013. tf

TO LET—Ideal room for business man; large, sunny, pleasant room. Well furnished and heated. Excellent location. Near transportation. References required. Tel. Newton North 1244. F23 tf

AUBURNDALE — To let, large southwest room. Kitchen, laundry and telephone privileges. Tel. West Newton 0425. S28 tf

TO LET—Single garage on Erie ave., Newton Highlands. Rent $5.00 per month. Phone C. N. 2290W. N2 tf

FURNISHED APARTMENT to sublet 2 rooms and bath from Dec. 1 for 3 months. Call Mrs. Gay, Vernon court. Newton North 0680. N2-2t

TO LET—In Newtonville furnished room for a business man, near bath room, 1 minute to trains and busses. Newton North 0074. S28-tf

A NICE five room apartment and bath on second floor at 202 Elliot st., Newton Upper Falls, hot water heat, all improvements, good location, rent not over $30. N9 2t

TO LET—Two room kitchenette apartment, furnished for light housekeeping, heat, light and gas supplied. Business couple preferred. 387 Washington st., Newton. N2

YOUR CHOICE—One half house, 7 rooms, Newton, or Newtonville, all improvements, $30 and $35. William R. Ferry, 287A Washington st. N. N. 2650. N9

TO LET

$50 Heated, 6 rooms and bath, continuous hot water, Janitor service. Open for inspection. Near Newton Corner. 11 Orchard St. Tel. Newton North 0302-W or Belmont 3997.

$35 Redecorated throughout, five-room lower apartment in Newtonville with all modern improvements. Convenient to stores, schools, trains, cars, etc. 474 Albemarle Road.

NEWTON, $50
Church st., convenient location, excellent 6 room upper apartment in perfect condition. T. H. Burns, 365 Centre st., Newton North 0570.

TO LET—Large pleasant front room, all modern improvements, bathroom floor. Very centrally located, near churches, transportation etc. Gentleman preferred. Call New. Nor. 5862J or address Box "A," Graphic, Newton. N16

TO LET—36 Webster st., West Newton, 5 room lower, hard wood floors, fireplace, newly renovated, upper of six or seven rooms, excellent condition. New. Nor. 6511R. N16 tf

TO LET—Heated apartment, 5 rooms, all modern, conveniently located. Rent reasonable. Ready for occupancy December 1st. For further information call West Newton 1598. N16

TO LET—Two five room apartments 1st and second floor, all improvements. Exceptionally easy to heat. 5 minutes walk from West Newton square. Rent $28. Call Barbour & Travis, West Newton 1620. N16

TO LET—A sunny room in a quiet home, all conveniences. Meals optional. Newton North 2661R. N16

TO LET—Furnished room; steam heat, bath room floor; private family, in quiet neighborhood; 5 minutes' walk to Newton depot; $4 per week. Also garage. Phone Newton North 1195M. N16

NEWTON CENTRE—For rent, well furnished room in attractive house. Home privileges. Cen. New. 4917. N9

WANTED

Competent Domestic Help
General Maids—Second Maids
Cooks—Accommodators—Nurse Maids
Green Girls—Day Women
NOW AVAILABLE!
A Protestant Canadian Couple, Fine References.
ADDITIONAL HELP FOR THANKSGIVING
Cooks—Waitresses—Assistants
Let us know your requirements early
GREEN'S EMPLOYMENT AGENCY
386 Centre St., Newton—Tel. N. N. 1398

Norman A. Hall
Buys Books
Cen. New. 2888

CASH for OLD GOLD
REAGAN KIPP CO.
162 Tremont St., Boston

AUBURN EMPLOYMENT SERVICE—West Newton 2477W. Domestic help, male, female. All classes. Swedish, Flemish, Lithuanian, Scotch, English, Canadian and others. Cooks, general maids, nursemaids, couples, butlers, chauffeurs. Highly recommended people. O26

WANTED—I have a Portuguese maid (white) who has no nearby friends and who would like the companionship of a girl with similar interests. Tel. Cen. New. 3389. N16

WANTED — Experienced woman would like housekeeping or cooking. Will go out to cook dinner. References. Tel. "A. M.," New. Nor. 7342J. N16

WANTED—Light housework or care of child by experienced young girl. Prefer to go home nights or will take part-time work. Willing to stay nights when needed. Telephone Newton North 4023R. N16

WANTED — An experienced laundress would like work, good on shirts. Curtains and fancy banquet cloths carefully laundered at home. Prices reasonable. References Middlesex 4775J. N16

ACCOMMODATING driving by hour, day or week, or permanent position desired. 18 years' experience. George E. Rivers, 20 St. James st., Newton. N. N. 5266W. N61



Specialists in Warm Air Heating and Air Conditioning
We Repair and Remodel All Makes of Furnaces

Holland Furnace Co. 18 Centre Ave., Newton Tel. Newton No. 6661

WANTED

WANTED — Competent domestic help; general maids, second maids, cooks, accommodators, nurse maids, green girls, day women, butlers, chauffeurs and couples. Highly recommended. Call Waltham 3510M between 9 and 5. Mrs. Frenette, 251 Robbins st., Waltham. N16

EXPERIENCED GIRL for taking orders on the telephone. PART TIME. Knowledge of foodstuffs essential. Call Star Market, 304 Walnut st., Newtonville. Tel. Newt. North 8280. N16

WANTED—Antique glassware of all kinds, plain or colored. Anything over forty years old. Also old silver, books, pictures, jewelry, etc. Tel. N. N. 0331-W. S21 tf

WANTED—Would like elderly, semi-invalid or convalescent lady or couple to board and room in private home. Sunny warm room, good food, reasonable. Box No. W. S., Newton Graphic. N9

HOUSEWORK wanted by experienced woman by day or hour, best of references. Call West Newton 1241W. N9

WANTED—Antique furniture, glass, costumes, old Brussels carpet with flowers, paintings, jewelry. Call Aunt Lydia, Centre Newton 0691. N9 2t

MENDING—Let Aunt Belle do your mending! Three days' service! Flat rate per week. Best of references. Call C. N. 3860-0786. O26

LOST SAVINGS BANK BOOKS

Savings Banks Books as listed below are lost and application has been made for payments of the accounts in accordance with Sec. 40, Chap. 500 of the Acts of 1903 and amendments.

Newton Savings Bank Book 74186.
Newton Savings Bank Book 68038.
Newton Trust Co. Bank Book A2709.
West Newton Savings Bank Book 19203.
Newton Savings Bank Book No. 61253.
Newton Trust Co. Bank Book H4024.
Newton Trust Co. Bank Book H1924.
Newton Trust Co. Bank Book V11796.
Newton Savings Bank Book 70282.
Newton Trust Co. Bank Book V7195.
Newton Trust Co. Bank Book V11121.

LOST AND FOUND

LOST—Long silver Amethyst ear ring. Finder telephone Cen. New. 2775. N16

MISCELLANEOUS

RESIDENTIAL WORK done in Newton for women unable to leave home. Shampoo, wave, manicure, facial, scalp treatment or hair cut. Prices reasonable. For appointment call evenings. West Newton 2016J. N16

CHAIRS RESEATED—Satisfaction guaranteed (12 x 12, $1.50) (12 x 13 $1.75) (13 x 14, $2.00) (16 x 16, $2.50). A student of the Perkins Institution for the Blind, New. Nor. 4701W, 14 Peabody st., Newton. N16

INDIVIDUALLY designed clothes. Just bring along your materials and ideas. Miriam will do the rest and so inexpensively. She will also come to you by the day. West Newton 0977W. N16

FOR A PIANO TUNER look in our "Business Directory," Page 6. Also in New Newton Directory. J. W. Tapper. Centre Newton 1306. N2

EXPERT WALL Cleaning Co. We clean any interior painted walls, houses, offices, churches, banks, or any public building. We go anywhere or any place. Estimates free. Work guaranteed. Phone West New. 2504. S21 tf

RADIOS REPAIRED — By expert, call us for prompt service. N. N. 0610, Newton Music Store, Newton. tfA3

A SPENCER CORSET designed just for you, slenderizes waistline and hips, straightens backline and smooths out bulges at abdomen. Marion Kingsbury, Registered Spencer Corsetiere, 17 Prince st., West Newton. Tel. West Newton 0790M. J22 tf

UNIQUE HOUSE and window cleaning Co., complete house cleaning service, windows, rugs, paint floors and furniture polished. Old floors sanded and refinished, ceiling tinted, cellars cleaned and whitened, screens, awning removal. Storm windows attached. Centre Newton 2350. A12 tf

BUSINESS LETTER SHOP—Typewriting, multigraphing, mimeographing, public stenographer. Typewriter Service Shop. New and used typewriters. Sold, Rented Repaired. 420 Moody st. Tel. Waltham 3133. 56 Central st. Wellesley 0948. tfA3

WATCH, JEWELRY AND CLOCK REPAIRING
Quick Service and Reasonable Prices
E. B. Horn Co.
429 Washington St., Boston
55 Years in Our Present Store

Mortgage Money
AVAILABLE for owners of high grade 1-2-3 family residences, suitably located.
Joseph Warren Cooperative Bank of Roxbury
2371 Washington St.
Tel. HIG. 7953

Red Ball Removal System
MOVE THE RED BALL WAY
Long Distance Furniture Moving, Our Specialty
LITTLE BUILDING, BOSTON
Hub. 7110 Centre Newton 2750-M

R. A. VACHON & SONS, Inc.
Repair work promptly attended to
Contractors and Builders
22 Union St., Newton Centre, Mass.
Tel. Centre Newton 0072 - 73

DR. JOHN H. RUST
VETERINARIAN
23 Forest St. Wellesley Hills
Tel. Wel. 2166-W
Office Hours—1-3 and 7-8
(Except Sunday)

H. M. LEACY
PACKERS AND MOVERS
111 Galen St. 22 Brook St.
Established 1898
N.N. 5164 N.N. 2588-J

Experienced Dressmaker
Custom-made Men's Shirts
Madame A. M. J. Coleman
1229 Washington St.
West Newton, Mass.

Buttrick Lumber Co.
Waltham, Mass.
3 Ply Wood Panels
Sheetrock Shingles

MATTHEW MacNAMARA
Paper Hanging & Ceilings
20 Years with Bemis & Jewett, Newton Centre
871 Worcester St., Wellesley
TEL. WEL. 1442-M

HEATERS WELDED
New HEATERS for sale
Used HEATERS bought and sold
Put your heating troubles up to us
TEL. LONG. 4604
Nu-Way Welders, Inc.
Rear 1090 Commonwealth Ave.

GRANT'S EXPRESS
Newton and Boston
327 Washington St., Newton
N. N. 5174
2 Trips Daily—Local Trucking
Baggage Called For

MATTRESSES $1.50
Remade — One day service
UPHOLSTERING
All Kinds — Estimates Free
STAR MATTRESS CO.
575½ MAIN ST. Wal. 0226

A. F. ROWE
CONTRACTOR and BUILDER
Repair Work and Roofing
TEL. WALTHAM 1004-M

Commonwealth of Massachusetts
Middlesex, ss. Probate Court
To all persons interested in the estate of
Minnie Kennard
late of Newton in said County, deceased.
A petition has been presented to said Court for probate of a certain instrument purporting to be the last will of said deceased by Edith M. Kennard of Newton in said County, praying that she be appointed executrix thereof, without giving a surety on her bond.
If you desire to object thereto you or your attorney should file a written appearance in said Court at Cambridge before ten o'clock in the forenoon on the fourth day of December 1934, the return day of this citation.
Witness, **John C. Leggat**, Esquire, First Judge of said Court, this eighth day of November in the year one thousand nine hundred and thirty-four.
LORING P. JORDAN, Register.

It is ordered that notice of said proceeding be given by publishing a copy of the foregoing citation once in each week for three successive weeks in the Newton Graphic, a newspaper published in Newton, the last publication to be one day at least before said return day; and by mailing, postpaid, or delivering a copy thereof to all known persons interested in the estate fourteen days at least before said return day.
Witness, **John C. Leggat**, Esquire, First Judge of said Court, this eighth day of November in the year one thousand nine hundred and thirty-four.
LORING P. JORDAN, Register.
Nov. 16-23-30.

Legal Notices

CITY OF NEWTON

HEARING NOVEMBER 21, 1934, ON CHANGE OF WARD LINES

Notice is hereby given that the Committee of the Board of Aldermen on Changing Ward Lines of the City of Newton will give a public hearing at City Hall on Wednesday evening, November 21, 1934, at 7:45 o'clock, on proposed amendment of the Revised Ordinances of 1929 of the City of Newton, establishing new ward lines as shown on tentative plan on file in the office of the City Clerk. A copy of the plan is also on exhibition at the Newton Library, Centre Street, Newton, and the following branch libraries: Nonantum, Newtonville, West Newton, Auburndale, Waban, Newton Highlands, and Newton Centre.

There will be seven wards under the new division as at present.

The change in lines for election purposes will take effect at the State Primaries in 1936.

All persons interested in this matter will be given an opportunity to be heard at this hearing.

(Attest) FRANK M. GRANT,
City Clerk.
Adv.

MORTGAGEE'S SALE OF REAL ESTATE

By virtue and in execution of the power of sale contained in a certain mortgage deed given by Herbert A. Brooks of Somerville, Middlesex County, Massachusetts, to the Institution for Savings in Roxbury and its Vicinity, a corporation duly established by law in Boston, Suffolk County, Massachusetts, dated December 17, 1929, recorded with Middlesex South District Deeds, Book 5426, Page 112, for breach of the conditions of said mortgage deed and for the purpose of foreclosing the same, will be sold at public auction on the premises hereinafter described on WEDNESDAY, DECEMBER TWELFTH, 1934, at three o'clock in the afternoon, all and singular the premises conveyed by said mortgage deed and therein described as follows:

"Two certain parcels of land situated in that part of Newton called Waban, Middlesex County, Massachusetts. The first parcel is shown as Lot A on a "Plan of Land in Newton, Mass., belonging to Frank W. Rane and Elizabeth B. Rane,", E. S. Smilie, Surv., dated Nov. 10, 1927, recorded with Middlesex South District Deeds, Book 5163, end, and now numbered 565 Chestnut Street. Said parcel is bounded and described as follows: Beginning at a point on the Northwesterly line of Chestnut Street distant from the intersection of the northeasterly line of Montclair Road with the northwesterly line of Beacon Street eight hundred seventy-two and 41/100 (872.41) feet; thence running Southwesterly and bounded southeasterly by Chestnut Street, seventy-five (75) feet; thence turning and running Northwesterly and bounded southeasterly, southerly and southwesterly by land now or formerly of Frank W. Rane and Elizabeth B. Rane by two lines measuring respectively twenty-three and 56/100 (23.56) feet and eighty-three and 96/100 (83.96) feet to a point; thence turning and running Northeasterly and bounded northwesterly by other land now or formerly of Frank W. Rane eighty-two (82) feet; thence turning and running Southeasterly and bounded northeasterly by lot marked B on said plan one hundred (100) feet to the bound first mentioned; containing according to said plan eighty-seven hundred twenty-three (8723) square feet of land, be any or all of said measurements more or less.

The second parcel of land adjoins the above described parcel of land and is shown as Lot B on a "Plan of Land in Waban, E. S. Smilie, Surv., Oct. 7, 1929" to be recorded herewith. Said parcel is bounded and described as follows: Southeasterly by Chestnut Street, twenty-nine and 58/100 (29.58) feet; Southwesterly by Lot marked A on said plan one hundred (100) feet; Northwesterly by land now or formerly of Frank W. Rane and Elizabeth B. Rane about twenty-two and 58/100 (22.58) feet; Northeasterly, Northerly and Northwesterly by other land of said Brooks by two lines measuring respectively, eighty-three and 96/100 (83.96) feet and twenty-three and 56/100 (23.56) feet. Containing according to said Plan about one thousand seven hundred and thirty-four (1734) square feet of land, be any or all of said measurements more or less.

For my title see deed of Frank W. Rane and Elizabeth B. Rane to me dated November 17, 1927, recorded with Middlesex South District Deeds, Book 5163, Page 388; and deed of Carlton D. Jacobs and Elise D. Jacobs of even date and recorded herewith."

Said premises will be sold subject to any tax sales, unpaid taxes or other municipal liens or assessments whatsoever.

TERMS: Five hundred dollars ($500) to be paid in cash or certified check by the purchaser at the time and place of sale: other terms at sale.

INSTITUTION FOR SAVINGS IN ROXBURY AND ITS VICINITY, MORTGAGEE AND PRESENT HOLDER OF SAID MORTGAGE.
BY CHARLES GASTON SMITH, PRESIDENT.
Boston, Massachusetts, November 9, 1934.
Nov. 16-23-30.

MORTGAGEE'S SALE OF REAL ESTATE

By virtue and in execution of the Power of Sale contained in a certain mortgage given by John W. Fallon, to Auburndale Co-operative Bank dated May 10, 1928, and recorded with Middlesex County (South District) Deeds, Book 5227, Page 580, of which mortgage the undersigned is the present holder, for breach of the conditions of said mortgage and for the purpose of foreclosing the same, will be sold at Public Auction at eleven o'clock A. M. on the eleventh day of December, A. D., 1934, on the premises in Newton, Middlesex County, Massachusetts, all and singular the premises described in said mortgage, to wit:

"A certain parcel of land with the buildings thereon situate in that part of said Newton called Auburndale and being shown as the lot numbered 11 (eleven) on Plan of Land in Auburndale, Mass. owned by Benjamin S. Grant, et als, A. S. N. Estes, Surveyor, dated May 1, 1897, recorded with Middlesex County (South District) Deeds, Plan Book 229, Plan 13, and bounded and described as follows: Southeasterly by Grant Street, forty-seven and fifty hundredths (47.50) feet; Northeasterly by lots numbered 9 and 10 on said plan, one hundred fifteen and eighty-eight hundredths (115.88) feet; Northwesterly by land now or formerly of F. E. Hamblin, forty-seven and fifty-one hundredths (47.51) feet; Southwesterly by lot numbered 12 on said plan, one hundred fourteen and ninety-three hundredths (114.93) feet; containing according to said plan five thousand four hundred eighty-two (5482) square feet of land.

"Being the same premises conveyed to me by deed given by Fred A. Boudreau dated August 27, 1926, recorded with said Deeds, book 5009, page 99."

Conveyance will be made subject to taxes, tax titles, municipal liens and assessments which may be thereon.

Terms of sale: $300 to be paid in cash at time and place of sale and balance on delivery of deed. Other terms to be announced at the sale.

AUBURNDALE CO-OPERATIVE BANK
By: Charles E. Valentine,
Treasurer.
Present holder of said mortgage.
Address:
c/o Spaulding, Baldwin & Shaw,
Attorneys
18 Tremont Street
Boston, Massachusetts.
November 14, 1934.
Nov. 16-23-30.

MORTGAGEE'S SALE OF REAL ESTATE

By virtue and in execution of the Power of Sale contained in a certain mortgage given by Philip Chiappisi and Mary S. Chiappisi, husband and wife as tenants by the entirety, both of Needham, Norfolk County, Massachusetts, to North Avenue Savings Bank, a corporation duly established under the laws of the Commonwealth of Massachusetts, and located at Cambridge, Massachusetts, dated July 29, 1930, and recorded with Middlesex South District Deeds, Book 5483, Page 519, of which mortgage the undersigned is the present holder, for breach of the conditions of said mortgage and for the purpose of foreclosing the same will be sold at public auction at 10:30 o'clock, A.M., on Monday, the tenth day of December, A.D. 1934, on the premises, all and singular the premises described in said mortgage, and therein described as follows:

The land with the buildings thereon situated in Newton, Middlesex County, Massachusetts, and being the lot numbered 16 on a plan entitled "Subdivision of Land in Newton, owned and developed by David A. Yuill", Rowland H. Barnes and Henry F. Beal, C.E., dated September 1925, recorded with Middlesex South District Deeds as filed plan No. 822, and bounded and described as follows:

NORTHERLY by Northgate Park, sixty (60) feet;
EASTERLY by the lot numbered 15 on said plan, one hundred twenty (120) feet;
SOUTHERLY by the lot numbered 27 on said plan, sixty (60) feet; and
WESTERLY by the lot numbered 17 on said plan, one hundred twenty (120) feet.

CONTAINING 7200 square feet of land more or less, and being the same premises conveyed to us by this grantee by deed of even date to be recorded herewith.

Together with the right to use Northgate Park in common with others entitled thereto for all purposes for which ways are ordinarily used in the City of Newton.

This conveyance is made subject to restrictions of record in so far as the same may now be in force and applicable.

Said premises are to be sold subject to any and all unpaid taxes, tax sales or assessments, if any.

Five hundred dollars will be required to be paid in cash by the purchaser at the time and place of the sale, balance within ten days from day of sale, at twelve o'clock noon at the office of Mason H. Stone, Attorney, 27 State Street, Boston, Massachusetts.

NORTH AVENUE SAVINGS BANK
By Edward B. Stratton, Treasurer.
November 15, 1934.
(Said premises are numbered 42-44 Northgate Park, West Newton, Mass.)
Nov. 16-23-30.

Commonwealth of Massachusetts
Middlesex, ss. Probate Court
To all persons interested in the estate of
Thomas J. Lane
late of Newton in said County, deceased.
A petition has been presented to said Court for probate of a certain instrument purporting to be the last will of said deceased by Margaret A. Lane of Newton in said County, praying that she be appointed executrix thereof, without giving a surety on her bond.
If you desire to object thereto you or your attorney should file a written appearance in said Court at Cambridge before ten o'clock in the forenoon on the fifth day of December 1934, the return day of this citation.
Witness, **John C. Leggat**, Esquire, First Judge of said Court, this thirteenth day of November in the year one thousand nine hundred and thirty-four.
LORING P. JORDAN, Register.

It is ordered that notice of said proceeding be given by publishing a copy of the foregoing citation once in each week for three successive weeks in the Newton Graphic, a newspaper published in Newton, the last publication to be one day at least before said return day; and by mailing, postpaid, or delivering a copy thereof to all known persons interested in the estate fourteen days at least before said return day.
Witness, **John C. Leggat**, Esquire, First Judge of said Court, this thirteenth day of November in the year one thousand nine hundred and thirty-four.
LORING P. JORDAN, Register.
Nov. 16-23-30.

Commonwealth of Massachusetts
Middlesex, ss. Probate Court
To all persons interested in the estate of
John M. Koch
late of Newton in said County, deceased.
A petition has been presented to said Court for probate of a certain instrument purporting to be the last will of said deceased by John L. Koch and Nathan Levey of Watertown in said County, praying that they be appointed executors thereof, without giving a surety on their bond.
If you desire to object thereto you or your attorney should file a written appearance in said Court at Cambridge before ten o'clock in the forenoon on the fourth day of December 1934, the return day of this citation.
Witness, **John C. Leggat**, Esquire, First Judge of said Court, this ninth day of November in the year one thousand nine hundred and thirty-four.
LORING P. JORDAN, Register.

It is ordered that notice of said proceeding be given by publishing a copy of the foregoing citation once in each week for three successive weeks in the Newton Graphic, a newspaper published in Newton, the last publication to be one day at least before said return day; and by mailing, postpaid, or delivering a copy thereof to all known persons interested in the estate fourteen days at least before said return day.
Witness, **John C. Leggat**, Esquire, First Judge of said Court, this ninth day of November in the year one thousand nine hundred and thirty-four.
LORING P. JORDAN, Register.

Commonwealth of Massachusetts
Middlesex, ss. Probate Court
To all persons interested in the estate of
Mary I. Doane
late of Newton in said County, deceased.
A petition has been presented to said Court for probate of a certain instrument purporting to be the last will of said deceased by H. Wadsworth Hight of Winchester in said County, praying that he be appointed executor thereof, without giving a surety on his bond.
If you desire to object thereto you or your attorney should file a written appearance in said Court at Cambridge before ten o'clock in the forenoon on the third day of December 1934, the return day of this citation.
Witness, **John C. Leggat**, Esquire, First Judge of said Court, this ninth day of November in the year one thousand nine hundred and thirty-four.
LORING P. JORDAN, Register.

It is ordered that notice of said proceeding be given by publishing a copy of the foregoing citation once in each week for three successive weeks in the Newton Graphic, a newspaper published in Newton, the last publication to be one day at least before said return day; and by mailing, postpaid, or delivering a copy thereof to all known persons interested in the estate fourteen days at least before said return day.
Witness, **John C. Leggat**, Esquire, First Judge of said Court, this ninth day of November in the year one thousand nine hundred and thirty-four.
LORING P. JORDAN, Register.
Nov. 16-23-30.

Commonwealth of Massachusetts
Middlesex, ss. Probate Court
To all persons interested in the estate of
Clara M. Hayes
late of Newton in said County, deceased.
The executor of the will of said deceased has presented to said Court for allowance his first account.
If you desire to object thereto you or your attorney should file a written appearance in said Court at Cambridge before ten o'clock in the forenoon on the fifth day of December 1934, the return day of this citation.
Witness, **John C. Leggat**, Esquire, First Judge of said Court, this fourteenth day of November in the year one thousand nine hundred and thirty-four.
LORING P. JORDAN, Register.
Nov. 16-23-30.

have your car

Put In Proper Condition Before The Cold Weather Comes

The Cooling System on your car should be inspected, flushed and any small leaks stopped before you have anti-freeze solution put in it.

The Battery in your car should be tested and put in proper condition.

The Ignition should be serviced. Be prepared for the winter months. A small amount of money spent now may save you many dollars later.

Allow only experienced mechanics to do this work on your automobile. We have the experts and equipment to give prompt and dependable service.

Newton Buick Co.

Established 1917

371 Washington St., Newton Phone New. North 7150

A REAL OLD FASHIONED

New England Thanksgiving Dinner

for $1.50

AT

THE HOLLIS

47 HOLLIS ST. NEWTON, MASS.

IMPERIAL CAFETERIA & GRILL ROOM

Centre & Washington Sts. Newton Corner

Newton's Best Place to Eat

Quality Food

Home Cooked Well Served

Cleanliness and Attention

Large Variety of Roast Meats, Salads, Steaks, Chops, etc.

High Grade Wines and Beers Served

JUBILEE SINGERS

Negro Spirituals

COMMUNITY SERVICES

SUNDAY EVENING 7:30

Newton Methodist Church

Book Sermon by

REV. HARRY B. HILL

NEWTON CLEANSERS & TAILORS

311 Washington St. Newton

We are the only cleansers in the Newtons where the services of an experienced dressmaker are available on the premises.

ALTERATIONS ON DRESSES

Custom-Made Skirts $2.00 up

Coats Relined $3.75 up

including cleansing

Work called for and delivered

TEL. NEWTON NO. 4310

your great grandmother

traded at this store if she lived in Newton 73 years ago. For your health's sake trade at

Hudson Drug Store

265 Washington St., Newton

341 Washington St., Newton

Tel. New. No. 0253

OUR FLOWERS "THE QUINTESSENCE OF FRAGRANCE"

Henry Quint

Greenhouses

1585 CENTRE STREET

Newton Centre

Tel. Centre Newton 0670

— BOSTON STORE— NEWBURY AT DARTMOUTH

FIREPLACE WOOD

Best Quality

Sound and Well Seasoned

MAPLE—BEECH—BIRCH

12-16-24 inch lengths

$18 Cord—$9.50 ½-Cord

$5.00 ¼-Cord

Special—1½ Cord $25.00

Telephone Mystic 2582-W

or write

ROBERT E. HILL

Peterboro, N. H.

FOR SALE

Circulating Heater	17.00
Mahogany Tea Wagon with two drop leaves, one shelf and tray	7.00
Very good Maple Dinette Set, table and four chairs with green decorations	19.00
Walnut Bookshelf 30 x 30	4.00
Mahogany Dresser	10.00
Mahogany Extension Dinette Table	12.00
1000 Books, each	.10

Seeley Bros. Co.

757 Washington St., Newtonville

Phone Newton North 7441

Newton

Latest phonograph records at Newton Music Store.—Adv.

—Mrs. C. H. Parker and family of Lewis st. have changed their residence to Newtonville.

—Miss Jean Watchter for many years a teacher at the Mt. Ida School has returned to her home at San Leander, Cal.

—Mr. and Mrs. Philip Nichols of 234 Park st. were guests over the week end at the New Weston Hotel, New York.

—Thomas Maloney of Wiltshire rd., a member of the United States Marine Corps, has been detailed to duty in the Philippine Islands.

—Mr. and Mrs. Henry I. Harriman of Centre st. attended the world's premiere of "Gold Eagle Guy," presented by the Group Theatre on Monday evening.

—The second meeting of the Church Federation Sewing Circle will meet at 10 a. m. in the Channing Church Parlors, Vernon and Eldredge sts., on November 20th. Luncheon will be served.



Lucky Tiger HAIR TONIC FOR DANDRUFF

START TODAY

—and remove every flake of dandruff. A single application stops that miserable itching. You can be well groomed and enjoy the tingle of health instantly if you use Lucky Tiger—safe for adults and children.

Large Size..... ONLY 79¢

at

Hubbard's Drug Store

425 CENTRE ST., NEWTON

Opp. Public Library

REPAIR AND MODERNIZE YOUR HOME

PROPERTY MAINTENANCE SERVICE

GENERAL UPKEEP and REPAIRS

Estimates on Request

LeROY P. GUION,

159 Oakleigh Road, Newton

Telephone Newton North 7588-R

FURRIER

Newton Fur Co.

Fur Repairing, Remodelling—Low Price

All Work Guaranteed *Furs for Sale*

378 CENTRE ST., NEWTON CORNER

2nd Floor Vangel Vasil, Mgr.

Vangel Vasil, Mgr.

Newton

—Mrs. W. Lawrence Usher of Orchard st. left this week on a visit to Bloomfield, N. J.

—Mrs. Leslie H. Naylor of Hunnewell ave. has changed her residence to Concord, Mass.

—Mrs. Thomas Bagley of Ricker terrace entertained her Bridge Club on Wednesday evening.

—Mr. and Mrs. A. F. Burgess of Richardson st. have changed their residence to Roslindale.

—Miss Mary Porter of Church st. returned recently from a delightful visit to Lunenburg, Vt.

—Miss Helen Woodman of Bellevue st. has returned from a several months' visit in Europe.

—Mrs. Edith R. Keith of Waverley ave. is spending the winter months at South Hadley Falls, Mass.

—Miss Barbara Goodridge of Park st. is leaving Friday for an extended stay in Washington, D. C.

—Miss Adalaide Green of Vernon Court Hotel was hostess at a birthday party on Wednesday evening.

—Mrs. Eben H. Ellison of Sargent st. attended Mrs. Stephen W. Gifford, Jr.'s lecture at the Junior League on Tuesday morning.

—Miss Muriel Joyce attended the Supper Dance of the Guild of the Infant Saviour at the Copley-Plaza on last Friday evening.

—There will be a bazaar and open house at Grace Church on the 21st of November with bridge in the afternoon from two until four-thirty.

—The Young People's group of Elliot Church met for bridge on last Saturday afternoon at the home of Mrs. Joe W. Gerrity of Farlow rd.

—Miss Mary Elizabeth Doehler, 26 Lombard st. was harpist in the trio which played at the Annual Flower Show in Horticultural Hall, Boston.

—The Young People's Fellowship of Grace Church presented a play "Brother Sun" on last Sunday evening instead of their regular worship service.

—Mr. and Mrs. Clarence Sterling of Centre st. have closed their Newton home for the winter and have taken an apartment on Riverside Drive, New York.

—Mr. Warren McPhee of Nonantum st. is a member of the committee arranging for the sophomore hop of Boston University on Friday evening at the Parker House.

—Mrs. Edward F. Timmins of Rockland st., president of the Boston Alumnae of the Sacred Heart, will preside at the meeting and tea on Saturday afternoon of this week.

—Mrs. Bertha Vaughan of Centre st. recently returned from a long stay abroad was present at the Georgian Room of the Hotel Statler on last Thursday afternoon to greet the Princess Der Ling.

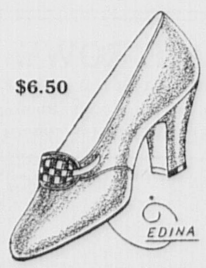
—Miss Jane Black of Grasmere st. and the Misses Lillian and Betty Wright of Jewett st. were delegates at the Allied-Youth Conference dinner on Thursday evening at the Women's Republican Club in Boston.

—Mr. and Mrs. Frank Jay of Sargent st., Mr. and Mrs. Edward Loring of Shornecliffe rd., and Mr. and Mrs. Frank Scofield of Washington st. had a dinner party recently at the "Russian Bear" followed by bridge at the home of Mr. and Mrs. Frank Scofield.

Joseph Green Enlarges Store

Joseph V. Green, one of Newton's oldest business men, has enlarged his store on Centre st. to about double its former size. For a number of years Mr. Green has conducted a variety and stationery store at 386 Centre st., near Elmwood st. He recently leased the adjoining store at 388 Centre st. The enlarged space permits Mr. Green to increase his stock of stationery and greeting cards in addition to providing more room for his newspaper and magazine business. It is 39 years since Mr. Green first started in business at Newton Corner. His wife, Mrs. Louise A. Green, has for many years conducted a successful employment agency.

Queen Quality



$6.50

EDINA

A beautiful soft kid pump High pattern to snug close to the foot

W. L. McCammon

Opposite Newton Trust Co. NEWTON

"EDDIE" MASON

(Formerly with Moore & Moore)

Radio and Battery Service

441 Watertown St., Newton

Switzer's Service Station

TEL. NEWTON NORTH 1827

Jubilee Singers To Sing Spirituals At Sunday Evening Service



The Jubilee Singers, only Yankee Network Negro Male Quartette, will sing spirituals at the Community Sunday Evening Service at the Newton Methodist Episcopal Church, corner of Centre and Wesley streets, Sunday evening at seven-thirty o'clock. This quartette is New England's best Negro Quartette this season and is well known to many audiences. At present they are heard weekly over Station WNAC. They have previously given programs over Stations WBZ and WEEI.

Rev. Harry Belmont Hill will preach a Book Sermon based on Florence Barclay's well known novel, "The Wall of Partition."

These are Union Community Sunday Evening Services sponsored by Immanuel Baptist Church, Eliot Congregational Church and the Methodist Episcopal Church. You are invited.

Third Annual Chest Campaign Off to Big Start

(Continued from Page 1)

organizations. The Girl Scouts gave an interesting variety of numbers directed by Mrs. W. S. Redfield. The Auburndale Round Table Group consisting of Mrs. Arthur Lane, Mr. Henry A. Wentworth, Dr. Ralph Rogers and Mrs. Ernest Drew gave an interesting talk on their village. Theme music and concert numbers were supplied by the ERA Orchestra. Mr. James P. Gallagher, president of the Newton Chamber of Commerce spoke on business and residential aspects of Newton. Mr. Harry A. Hageman, Building Commissioner, gave an interesting talk on his problems and Mr. Donald D. McKay gave the closing speech of the evening.

Tuesday evening, the 13th was the final "Parade" program from the High School Stage. Honorable Leverett Saltonstall opened the meeting. Mr. Raymond Simonds, accompanied by Mrs. Simonds rendered two beautiful tenor solos. Mr. Robert Burlen the well-known New England Radio Artist presented a specially prepared Buddy and Blake skit, which was acclaimed with great applause. Mr. Maynard Hutchinson spoke on the building organization composing the Chest. The American Legion Band rendered two marches under the leadership of Mr. Carl Wongberg. The Newton Centre Round Table was unusually interesting in being presented in the form of a skit around a bridge table. Parts in this act were taken by Mr. Herman Holt, Miss Priscilla Ordway, Mr. and Mrs. H. Esmond Rowley. Mr. A. Leslie Moriarty gave a very good talk on Newton's large force of City employees, and the Chest labor conditions in Newton. Mr. McKay took occasion to thank the various participants in the entire series of "Newton on Parade" programs and announced that the following evening's "on parade" program would be broadcast from a special remote control studio in the Technical High School.

Specially effective at the close of these programs was the presentation to all women participants in the program of lovely bouquets of flowers donated by several well-known Newton florists, viz.: Harry Quint Greenhouses, Newton Rose Conservatories, James B. Riggs, Matthew Ruane, Boston Gardening Company and Newton Flower Shop.

The Wednesday evening program from remote control studio still going over WMEX and short wave station WIXAL was opened by an address on the Community Chest by the Honorable Sinclair W. Weeks, Mayor of Newton, followed by Leon B. Rogers, president of the Chest. Mrs. Charles Wilson, president of the Newton Federation of Women's Clubs, brought to the listeners the story of the splendid cooperation always given by the Women's Clubs of Newton to the Community Chest, as well as the urge to give this year. Mrs. W. S. Railsbach, well-known, talented dramatic reader, read a story which was in sympathy and understanding of the needs of our people. The ERA Orchestra furnished theme music and several interesting concert numbers. Not the least entertaining was the specially written skit called "Just Around the Corner" presented by the sophomores in the broadcasting division of the High School Radio Club under the direction of Mr. Lee. Bernard Ericson was the author of the script and a member of the cast. The announcing and preliminary description was by Ruth Nally. These young people are graduates of the radio club of the F. A. Day Junior High School where they got a wonderful start in this field under Mr. Alden W. Reed, who is conducting one of the outstanding Junior School Radio Clubs in the country. Mr. Leon B. Rogers, president of the Chest, closed the meeting with an appeal to all workers to listen-in on Thursday evening to the instruction talk by Mr. McKay over the radio. It is believed that these programs are doing much not only for Newton and its Community Chest but for the Welfare of the surrounding communities, and fan mail has been received from as far west as Chicago, as far south as Tennessee and North Carolina and scores of in between locations.

The plan back of these radio programs is far more than simply entertainment and general information regarding Newton, as the second week's series of two-hour programs testifies. These two-hour programs are broadcast over the same stations from 7:30 to 9:30, November 17th, 19th and 20th; on the 21st the program will run from 7:30 to 8:30 and on Sunday, November 18th there will be as on Sunday, November the 11th, a special one-hour program over WBSO. The speakers will be the Rev. Boynton Merrill of Second Congregational Church, West Newton and Rev. Herbert Hitchen of Unitarian Church, West Newton. Excellent music is to be furnished on this program by Gertrude Froh, contralto; Sylvia Church Pettys, soprano; Mrs. Watson F. Baker, 'cello; and Florence Carter Allen, accompanist.

On the evening of Sunday, November 18th from the remote control studio in the Technical High School another outstanding program is scheduled over WMEX on which Rev. Randolph S. Merrill of Central Congregational Church, Newtonville, the Rev. Newton A. Merritt, Jr. of the Baptist Church, Newton Corner, will address the radio audience of Newton and afar on the Newton Community Chest. A musical program of high character will feature Margaret M. Merrill, soprano; Franklin Field, baritone; with Helen Ross at piano.

The following is an outline of the participants in the two-hour programs Thursday evening and Friday evening and Saturday evening, November 15, 16, and 17.

Thursday, Mrs. Edward A. Estaver, violin, Mrs. Kirtley F. Mather, pianist, Miss Alice King Osgood, soprano; and the following speakers: Mrs. W. S. Redfield, Girl Scouts; Mr. John Bierer, Boy Scouts; Mr. Harry Bascom, Y. M. C. A.; Mrs. Arthur Lane, Newton Welfare; Mrs. Connolly, Newton Catholic Welfare; Mrs. Louis Arnold, Newton District Nursing Association; Mr. Herbert Cole, Newton Hospital. Other speakers on general chest topics are Edwin T. Crawe and Mr. Austin L. Baker, Jr.

On tonight's program are Miss Anna Kovitz, violin; Sylvia Church Pettys, soprano; and Mary Barr Snyder, piano. The speakers on general Chest topics are Mrs. John F. Holmes and W. H. Roope.

The speakers for the Chest agencies include: Mrs. Theron Walker, Girl Scouts; General Daniel Needham, Boy Scouts; Rev. Raymond Lang, Newton Welfare; Newton District Nursing Association; Mr. Fred A. Hawkins, Y. M. C. A.; Mr. George W. Pratt, Mayor's Relief Committee; Atty. John C. Madden, Newton Catholic Welfare; and Newton Hospital.

On tomorrow night, Saturday, November 17th, the music will feature the Maurice Keough Orchestra; Jane Haden trumpet and bugle solo, accompanied by Mrs. W. S. Redfield; Rebecca MacDowell Reed, contralto; Lillian Mudgett, accompanist; Dr. Anton R. Fried, violin and Lillian J. West, accompanist. The speakers in behalf of the Chest campaign will include Fred M. Blanchard and Edgar Swail and in behalf of the agencies of the Chest: Mr. William M. Cahill, Newton Welfare Association; Mrs. Paul Elicker, Stearns School Centre; Newton Hospital Aid Assoc., Mrs. Francis Williams; Mr. Maxwell P. Gaddis, Boy Scouts; Miss Bertha Allen, Newton Hospital; Mr. Metcalf Melcher, Stone Institute; Rev. Herbert Hitchen, All-Newton Music School; Newton Catholic Welfare; Mayor's Relief Committee, and Newton Y. M. C. A.

Miss Estelle Marsh of the radio committee has in charge the scheduling and announcing of the music on the second series of programs, November 15th to 21st, including the program at WBSO, Sunday afternoon November 18. Her experience in radio and organizing ability have been of invaluable assistance. Mr. E. S. Whitten general director of the radio programs, on behalf of the Community Chest campaign is dividing the announcements, credits and introduction of speakers with his able assistant Mr. W. S. Clapp.

Mr. Donald D. McKay, Campaign Director, is confident that although the need is greater than ever that the City of Newton is awake to its duty and the necessity of giving a far wider and more generous support this year. The goal of 192,022 dollars carefully built upon the carefully scrutinized budgets of the 14 agencies, represents not the maximum amount which these agencies could rightfully use in our present economic situation,—it represents the amount needed to survive the winter and spring ahead, not to mention the balance of 1935. Every worker has been urged to secure contributions from every member of every family in Newton. This principle in Community Chest giving is not only sound but an assurance of our future; for only through the willing gifts of every citizen within his means,—let the gift be ever so small,—can we accomplish the good and relieve the distress in a truly community manner. Each citizen no matter how young should learn the lesson that he receives daily much from his city, which he can never repay through taxes or otherwise, except through direct contribution or organized private charity.

Memo: to all home owners

When contractor's estimate reads

"Basley's Four Square Lumber"

You can be sure of two things in addition to lumber.

Authorized WEYERHAEUSER 4-SQUARE Dealer 2E

(1) A conscientious contractor who believes in good construction.

(2) A safe source of supply quality materials.

Roy S. Edwards

Call N. N. 5500

"YOU CAN DEPEND ON US"

Basley Lumber Co.

ROY S. EDWARDS

29 Crafts Street Newtonville

Newton

—Call Airth's Express. Tel. Newton North 1389.—Advertisement.

—Mr. Charles C. Gorst of Wesley st. left recently on a visit to Marlboro, N. H.

—Miss Pearl Wilkie of Summit st. has changed her residence to Cambridge.

—Mr. and Mrs. Melville MacNeil of Cambridge are now residing on Washington st.

—Dr. and Mrs. Virgil Casten have changed their residence to Centre st., in Newton Centre.

—Mr. and Mrs. James E. Baxter of Medford moved recently to Grasmere st., Hunnewell Hill.

—Mrs. J. J. Hunter of Oakleigh rd. entertained at bridge on Monday afternoon of this week.

—Mrs. O. A. Smith of Oakleigh rd. spent the holiday week-end with friends in Somerville.

—Miss Nettie and Myra Stone, old-time residents of Hunnewell Hill, moved back to Park st.

—Mr. and Mrs. Edward P. Tuttle of the Vernon Court are spending the winter at Bradenton, Fla.

—Mr. and Mrs. Leonard Martin and family of Russell rd. spent the holiday week-end in Portland, Me.

—The Misses Myra and Josephine Stone of the Hunnewell Apartments moved this week to Park st.

—Mrs. J. A. Gannon of New York City is visiting Mr. and Mrs. Walter E. Hertig of Elmhurst rd.

—Mr. and Mrs. Emil H. Krisman of Delaware are living on Washington st. in the Hunnewell Hill district.

—Mr. and Mrs. J. R. Winterbottom of Shornecliffe rd. have moved into their new home on Lewis st.

—Reduction sale, hats—from $1 up—new line Xmas gifts and cards. Florence Rand Hat Shop, 433 Centre st.

—Miss Virginia Partridge of Oakleigh rd. visited at Mt. Holycke in South Hadley, Mass., over the week-end.

—Mrs. Elizabeth Greenwood of Nonantum st. has returned from a visit to her brother at South Athol, Mass.

—Miss Dorothy Secord of Wesley st., a student dietitian at the Newton Hospital, was home for the holiday week-end.

—Window shades and cabinet work. Workmanship guaranteed. Westin Bros., 16 Centre ave., tel. New. Nor. 4167. Adv.

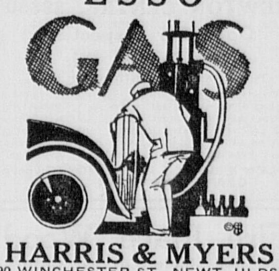
—Mr. and Mrs. Edward Barry and family of Westchester rd. have changed their residence to Newton Highlands.

—Mrs. Garret J. Schenck, Jr., will be hostess to the Newton Golf Club at her home on Sargent st. on Friday evening, Nov. 23.

—Mr. and Mrs. Frank Appleton of Concolor ave. have changed their residence to Highland ave., West Newton.

—Miss Bertha McKay of North Hatley, Canada, is visiting her sister, Mrs. Herbert Lane, of Bennington st.

ESSO GAS



HARRIS & MYERS

90 WINCHESTER ST., NEWT. HLDS.

Do not neglect the cold weather requirements of your car.

Change your oil now to UNIFLOW, the winter oil.

Let us test your battery and put it in condition.

Time for Anti-Freeze solutions.

Telephone Cent. Newt. 3241

DR. CARL LEVISON

Announces

the Opening of an Office for the GENERAL PRACTICE OF MEDICINE

at

43 OAK STREET

NEWTON UPPER FALLS

Office Hours

2 to 4 P. M. — 6 to 8 P. M.

and by appointment

Telephone Cent. Newt. 5053

CITY OF NEWTON

MASSACHUSETTS

(Order of Notice for Application for Liquor License)

Pursuant to Section 5 of Chapter 370 of the Acts of 1934, notice is hereby given that

Walter C. Dennison
248 Auburndale Ave.,
Auburndale, Mass.

has made application to the Board of License Commissioners of the City of Newton for a Package Store License permitting the sale of All Alcoholic Beverages in packages, at

2112 Commonwealth Ave.,
Newton, Mass.

Street floor, 10 ft. front, 50 ft. depth, rear entrance.

BOARD OF LICENSE COMMISSIONERS.

Advertisement.

Commonwealth of Massachusetts
Middlesex, ss. Probate Court

To all persons interested in the estate of

Harriet J. Cogger

late of Newton in said County, deceased.

A petition has been presented to said Court for probate of a certain instrument purporting to be the last will of said deceased by Annie Moore of Newton in said County, praying that she be appointed executrix thereof, without giving a surety on her bond.

If you desire to object thereto you or your attorney should file a written appearance in said Court at Cambridge before ten o'clock in the forenoon on the sixth day of December 1934, the return day of this citation.

Witness, **John C. Leggat**, Esquire, First Judge of said Court, this sixth day of November in the year one thousand nine hundred and thirty-four.

LORING P. JORDAN, Register.

It is ordered that notice of said proceeding be given by publishing a copy of the foregoing citation once in each week for three successive weeks in the Newton Graphic, a newspaper published in Newton, the last publication to be one day at least before said return day; and by mailing, postpaid, or delivering a copy thereof to all known persons interested in the estate fourteen days at least before said return day.

Witness, **John C. Leggat**, Esquire, First Judge of said Court, this sixth day of November in the year one thousand nine hundred and thirty-four.

LORING P. JORDAN, Register.

Nov. 16-23-30.

Hubbard Pharmacy

1886 celebrates its 1934

48th Birthday

ON

Saturday, November 17

Call for your floral token

HUBBARD PHARMACY

425 CENTRE STREET, NEWTON

THE NEWTON GRAPHIC

Vol. LXII—No. 14 | THE NEWTON GRAPHIC (Newton, Mass.) FRIDAY, NOV. 23, 1934 | Twelve Pages | Single Copy 7c; $3 per Year

Newton Community Chest Enters Final Stretch Of Colorful Campaign

Officials Make Stirring Appeals To Everyone To Do Their Part Toward Success

Returns indicate the Community Chest campaign is making normal progress in the face of the most difficult winter which has yet confronted the sick and needy of Newton. But as was said in the final radio program on November 21, by Mr. Donald D. McKay, Director of the drive: "If every worker will work, and if every citizen will give,—as if it were his family, his child or his parent that was facing an operation without funds, the loss of home or of employment, or of the veriest necessities of life —then this fund of $192,002 will be raised and the human needs of our city will be met—at least on a minimum basis for one more year."

Mr. Leon B. Rogers, President of the Newton Community Chest emphasized in closing the final radio program: "These radio meetings have done much to increase the community spirit of the people of Newton, as well as to spread the facts of the 14 agencies of the chest. The more everyone knows about the work done by the member agencies of the chest the more certain I am that they will contribute generously and eagerly. But I am forced to repeat, a fact well known, not only to the Community Chest but also to our very neighbors, that there are those who make Newton their place of residence, have done so for years, enjoy our low tax rate, good schools, and the reputation of living in one of Boston's finest suburbs,—and yet refuse to give anything but the merest pittance compared with their means and their position in the community. I say this not in a spirit of condemnation but in the hope that these citizens, not yet realizing how much Newton, as a city, depends upon the member agencies of the chest, will see the light and give materially this year."

One important point about the method of publicity used this year is the number of Newton citizens who participated in the radio programs from Nov. 7th to 21st inclusive. The broadcasts through Saturday, the 17th, have already been summarized.

On Sunday afternoon, Nov. 18th, the radio program at WBSO from 2 to 3 p. m. was featured by beautiful music by Mrs. Gertrude Fish, contralto; Mrs. Sylvia Church Pettys, soprano; Mrs. Walter F. Baker, cello; Florence Carter Allen, accompanist. The speakers of the occasion were the Rev. Boynton Merrill of the Second Church of Newton, West Newton; and the Rev. Herbert Hitchen, of the First Unitarian Church in West Newton. To quote from the Rev. Boynton Merrill's address: "There have been, we are ashamed to confess it, in other years some who could help and have refused, even in Newton—but they are few and far between. They have automatically taken themselves out of the company of decent citizens. I predict that there will be fewer of these than ever before."

And now quoting from the speech of the Rev. Herbert Hitchens: "The ones who are suffering are not wastrels—they are self-respecting men and women — your neighbors and mine, with the abilities equal to ours. If you have not tried to project yourself into such a situation you have neglected part of your human duty—the duty that bids us understand and appreciate what many of our fellows are going through. It is startling to realize that of the 65,000 or more of our city's population there were only 8,200 contributors to the Community Chest last year, yet in the same year we had 25,000 registered automobiles!"

The evening program over WMEX on Sunday, November 18th, included splendid concert and appropriate church music by Margaret W. Merrill, soprano; Mr. Franklin Field, baritone; and Mrs. Helen Ross, piano. The principal addresses of the evening were delivered by the Rev. Newton A. Merritt, Jr., of the Emmanuel Baptist Church in Newton and the Rev. Randolph Merrill of the Central Congregational Church in Newtonville. Quoting from the speech of the Rev. Newton A. Merrill, Jr.: "But it will be many a generation before a man that is a human being can escape the responsibilities that are inherently his, by virtue of his place in the human family and his share in the community life. To the man with the card say how much you will give, never that you cannot or will not give at all." And to quote from the address of the Rev. Randolph Merrill: "Private agencies avoid these dangers. Because their funds are limited, they cannot encourage continued dependence. There are no political involvements. Political pull, political threats, influencing of votes, and all the rest of the elements of the political game have no place in the administering of private relief."

On Monday evening's radio program music was by the Kenway Trio of the All-Newton Music School: Jean Kenway, violin; Eleanor Lord, cello; Virginia Kenway, piano. The Village Maids, directed by Mrs. Florence Wood Russell, provided several professional and entertaining vocal trios. The Misses Cotton and Florence Carter Allen rendered two six-hand piano concert numbers of high quality. The speakers of the evening included: Mrs. Harold C. Marvin, Newton District Nursing; Mr. William V. M. Fawcett, Boy Scouts; Mr. Charles C. Dasey, Newton Catholic Welfare; Mr. W. J.

(Continued on Page 5)

Inches To Run For Alderman in Ward Six

Henderson Inches of 41 Middlesex road, Chestnut Hill, will be a candidate for Alderman-at-Large from Ward 6 to succeed Ronald W. Cordingley of Chestnut Hill. Mr. Cordingley, who has been Alderman from the Chestnut Hill section for the past two years will not run for re-election because of pressure of other duties. He is engaged on NRA code work for the woolen and worsted textile industry, and this duty requires much traveling.

Mr. Inches was born in Boston, October 16, 1885. He graduated from Noble & Greenough School and from Harvard in 1908. He assisted in recruiting Battery D, 102nd Field Artillery in 1917 and was commissioned its First Lieutenant on May 25th, 1917. He was promoted to Captain on September 13, 1917. He served in France with the 26th Division, was wounded on June 16, 1918 and promoted to Major on June 30, 1918. Mr. Inches retired from active business last year. He was treasurer of the John Richardson Company, importers of clay products. He has been a resident of Chestnut Hill for 8 years.

Smith To Run For Alderman In Ward Three

Oliver (O. K.) K. Smith of 371 Waltham st., West Newton, will be a candidate for Ward Alderman in Ward 3. He filed his nomination papers on Tuesday. Smith is the fourth candidate to enter the contest for this office.

Mr. Smith is a native of Pittsfield, Massachusetts, and has resided in West Newton for about 20 years. He is a sales agent in the textile trade. He has been a member of the Ward 3 Republican Committee for several years. Three of Mr. Smith's children graduated from Newton High School and one son is now a student at Worcester Polytechnic Institute.

Newton Police Among Leading Sharpshooters

The Newton Police revolver team made excellent progress during the past year. It captured second prize in Class 1B of the New England Police Revolver League. The Beverly team won 1st prize by a slight lead, and the Metropolitan District Police team was third. First prize in Class 1A was won by the Boston police team, with the team of the Mass. State Police second.

In the individual competition in Class 1B the first prize was won by Patrolman David Dalton of the Newton police, and second prize by Patrolman Joe Smith of the Newton police. The Newton team was coached by Richard Dwyer of the Newton Buick Company.

City Treasurer's Office To Be Fortified

At the next meeting of the Board of Aldermen a recommendation will be received from Mayor Weeks asking that $800 be appropriated to install grill work and bullet-proof glass at the office of the City Treasurer in Newton City Hall. This amount will provide for an extension of the present grill work to the ceiling of the office and the placing of bullet proof glass behind this grill work. Since the hold-up at Brockton City Hall a Newton policeman armed with a shotgun has been stationed every working day in the corridor outside the office. The installation of the additional grill work and bullet proof glass will allow the presence of the policeman to be dispensed with.

Proclamation

"For those who live in houses, those who repair and construct houses, and those who invest in houses——"

WHEREAS the National Housing Act, through the Federal Housing Administration, has made it possible for the owner of real property to:

- Better the living conditions of his family,
- Increase the efficiency of his business,
- Protect and safeguard his investments,
- Stimulate the morale and workmanship of his employees,
- Improve the standards and civic pride of his neighborhood,

NOW, THEREFORE, be it known that plans have been perfected for launching a Better Housing Program in Newton, beginning December 1. This date to make the opening of the Newton Better Housing Program, the purpose of which is to stimulate repairs, alterations and improvements to homes and business properties. Every property owner who puts men to work and creates a demand for building materials and services will find himself repaid many times in personal, as well as community benefits. Your participation in the Newton Better Housing Program should result in better business, better surroundings and better living for every citizen of this community.

SINCLAIR WEEKS,
Mayor, City of Newton, Mass.

Woman Injured in Pedestrian Crash With Boy Dies

Miss Katherine Lyons of 46 Auburn street, West Newton, died on November 18 at the Newton Hospital of injuries received on the morning of November 8th. She had alighted on that morning from a Middlesex & Boston bus on Walnut street at Kirkstall road, Newtonville, on her way to work at the home of James L. Richards where she was employed. As she reached the sidewalk one of three boys, students at Newton High School, who were walking abreast on the sidewalk, collided with her and she was thrown to the ground. The boys lifted Miss Lyons, seated her on a stone wall nearby and summoned assistance. A police cruising car came and took the woman to her home. Dr. Halloran was called and found that Miss Lyons' pelvis had been fractured. He ordered her taken to the Newton Hospital. She was born in County Donegal, Ireland, 63 years ago and had resided in this city about 50 years. She is survived by one sister, Miss Sarah Lyons. Her funeral service was held on Wednesday morning at St. Bernard's Church. Burial was in Calvary Cemetery.

Prof. Simpson To Address Open Forum Sunday

Prof. Frank L. Simpson, author, professor of law at Boston University, and chairman of the recent Crime Commission, will be the speaker at the Open Forum to be held on Sunday evening at the Newton Centre Woman's Clubhouse. The Forum, conducted under the auspices of the Newton Young Men's Hebrew Association will be opened with a concert at 7:30 with Prof. Simpson scheduled to speak at 8 o'clock.

Prof. Simpson will discuss "The Improvement of Law Enforcement Agencies of Massachusetts" and will explain the recommendations of the Crime Commission which were made public some weeks ago. The report of this Commission was highly praised for its accurate analysis of present law enforcement conditions in this state.

Countrywide Property Survey Reaches Newton

If a young man calls at your house to ask you such questions as "When was your house built? How many bath rooms have you? Do you use gas or electricity for cooking?" You will know that the real property inventory is being taken in Newton under the ERA project No. F-2-U-2 authorized by Mr. Harold Young, the ERA Administrator for the City of Newton.

These young men are enumerators working under the ERA. They are provided with certificates of identification containing a signed statement that all information received by the enumerator will be kept strictly confidential.

This inventory has been taken in sixty-five cities throughout the country. It concerns dwelling houses primarily and calls for answers to thirty-five questions, many of which will be answered by the enumerator from his own observation; there are others, such as the age of the house, extra families, rent, fuel, which will have to depend on the answers you give him.

The data collected by the property inventory will be used as a basis for alloting money by the federal government under a recently passed national housing act, as well as for recovery projects directed locally.

Co-operation with these representatives will redound to the benefit to every resident of the city. In Cleveland where the first inventory was taken in 1933 it was considered to have more effect on the recovery programs of that city than any other single endeavor.

Aged Woman Alone and Ill

Mrs. Margaret O'Dea, 60, was found in an exhausted condition from lack of food in a tenement at 296 Washington street, Newton, last Saturday. She had been residing with her daughter and son-in-law, Mr. and Mrs. Ray V. Earle in the apartment block at 41 Commonwealth avenue, Chestnut Hill, which was destroyed by fire a few weeks ago. The family then moved to the tenement in Cole Block at 296 Washington street. A relative of Earle's went to the place last Saturday and discovered the elderly woman alone and in a serious condition. Earle and his wife had gone away the preceding Wednesday. The Newton police were notified and Dr. Cummings called. He ordered Mrs. O'Dea taken to the Newton Hospital.

New. Ctr. Woman Opposes Mather For School Cor

Miss Katherine C. Coveney, 48 Oxford road, Ward 6, has announced her candidacy for the School Committee. Previous to her residence in Newton Miss Coveney was for four years a member of the Somerville School Committee. She has had a wide teaching and executive experience in the schools of Boston; was a pioneer in the training of backward children; and has given courses on educational methods at Harvard, Boston University, Boston College and Boston Teachers College. For four years Miss Coveney was President of the Boston Teacher's Club, an organization of 2000 members. She first registered as a voter in Newton in 1928.

Kinchla To Run For Alderman In Ward 1

Roland T. Kinchla of 80 Dalby street, Nonantum, has announced his candidacy for Ward Alderman in Ward 1. He was born in Watertown 35 years ago and has resided in Newton for 34 years. He is married and employed by the Boston Consolidated Gas Company. He contends that Nonantum should have one of the three Aldermen from Ward 1.

Hundreds At Hearing In City Hall Protest Proposed Ward Changes

Citizens From Waban and Other Sections Object to Splitting of Villages

The Aldermanic Chamber at City Hall was filled to overflowing and scores of citizens could not gain admittance on Wednesday night at the public hearing held by the special committee of the Newton Board of Aldermen on the matter of changing the boundaries of the seven Wards in this city. Between 300 and 400 persons were present. The hearing was opened at 8:07 by Alderman Benjamin Bowen of Ward 3, West Newton, chairman of the special committee which had charge of this matter. The other members of the committee are: Aldermen Gallagher, Ward 1; Collins, Ward 2; Cronin, Ward 4; Walker, Ward 5; Cordingley, Ward 6; Jamieson, Ward 7. Alderman Walker was only recently made a member of the committee to succeed former Alderman Chandler who resigned from the Board a couple of months ago. Of the other members — Gallagher, Collins, Cordingley and Jamieson are retiring from the Board of Aldermen this year.

Alderman Bowen spoke at considerable length in explaining the reasons for the proposed changes in Ward lines. He said this matter is not a new thing; it has been discussed for 10 years. He said that Mayor Weeks had referred to it in his first inaugural address on January 1, 1930, and again at his inaugural address the first of this year. Bowen read figures showing the total number of voters in each Ward on Dec. 1, 1933, which proved that some of the Wards contain twice as many voters as other Wards. The average number of voters to a Ward is 4765. Some Wards should have voters added and other Wards should have voters deducted. Mr. Bowen quoted from Chapter 54 of the Massachusetts Statutes which provided for the realignment of Wards in cities in 1924 and every ten years following. The changes will go into effect at the State Primary election in 1936.

Mr. Bowen stated that the city has grown rapidly and there is a discrepancy in representation. He said he had heard suggestions to make an extra Ward, but to do this the City Charter would have to be changed, and this cannot be done this year. He commented that he had given little study to the matter of creating an extra Ward, but he thought it would cause more difficulties than changing the lines of seven Wards. Mr. Bowen said that changing Ward lines will necessitate citizens in the [illegible] Wards making new friends, [illegible] that while it will affect political activities, it will not affect schools or libraries. He admitted the matter is a major problem, the most important which has faced the Aldermen since the zoning of the city in 1922, and that the committee realizes that some persons will be hurt. He stated that the committee had conferred some months ago with the Board of Assessors, and that meetings had been held in every section of the city to consider the question. As a result much important information had been received and considered. He said the plan submitted by the Assessors last April was faulty because, it caused the Ward lines to be divided at community centres, and that the plan adopted by the committee had gotten away from this objection. He said the plan is not final, the committee ordered the hearing to hear the major objections to it, and as many would like to speak, he requested that all be brief in their remarks. He said he would proceed to call the Wards in their numerical order.

Ex-Alderman William E. Earle was the first speaker from Ward 1. He said that insufficient publicity had been given to this matter and that he had just been informed by members of the committee that no further hearing would be held on it. He asserted that village hearings ought to be held so that the various communities might have proper opportunities to discuss the question. He stated that each Ward ought to select two of the aldermen from that Ward instead of having them voted for all over the city. He favored the creation of an eighth Ward to include Waban.

Joseph P. Dargon of 19 Howard st., Newton, objected to the splitting of Ward 1, the oldest part of the city. He said old-time residents in this Ward are opposed on sentiment to the breaking up of this Ward. He stated he had not been acquainted with the proposed changes although he is chairman of the Democratic City Committee. He said the committee should hold more hearings in the various villages. He was informed by Alderman Bowen that other hearings will not be held.

Edward H. Powers of 215 Pearl st. identified himself as another former Alderman from Ward 1. He said the proposed change of Ward lines is the first in 60 years, and the only other change was made in 1874, one year after Newton became a city. He said that when the zoning ordinance was

(Continued on Page 12)



HOTEL BEACONSFIELD
BROOKLINE (Boston) MASS
"The Hotel with the Home Atmosphere"
Enjoy the utmost in dignified living at this luxurious hotel, saving probable care and expense of housekeeping.
Beautiful Dining Room
Modern Garage
Gilman M. Lougee, Manager

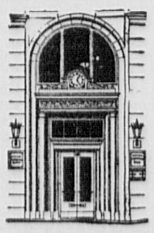
Real Estate Mortgages
INTEREST NOW 5½%
Money to loan on one and two-family houses — Owner and occupant. Applications now being received.
MERCHANTS' CO-OPERATIVE BANK
24 School St., Boston, Mass.

At Newton Corner
CASH FOR OLD GOLD
We Test and Weigh Free at Our Office or Your Home. Write or Call.
THE GOLD EXCHANGE
Stevens Bldg, Rm. 41—Newton Corner
For. App. Call Bluehills 3585
U. S. Gov. Lic. 3359

COMPLETE SERVICES
Sympathetic Understanding
THE loss of a loved one is burden enough, and to have someone you can rely on to look after every detail of the funeral is a great relief at such a critical time. Sympathetic understanding of the situation qualifies us to serve you.
George H. Gregg & Son
WALTER H. GREGG
Funeral Directors
296 Walnut St., Newtonville



Table Glassware For Thanksgiving
Cambridge — Fostoria Heisey — Also
Table Mirror Plaques
Newton Glass Co.
302 CENTRE STREET, NEWTON
Right at Newton Corner
Phone Newton North 1268



Save For Taxes
Start now to save for your 1935 taxes. Deposit regularly in our Savings Department so that you will have funds to meet this obligation.
NEWTON NATIONAL BANK
384 Centre St., at Newton Corner
Member of Federal Reserve Bank

NO MONEY DOWN
Buy your COAL NOW
Phone our nearest office today for details of new budget payment plan
METROPOLITAN COAL COMPANY

Used Cars-- A Large Stock From $50 up
Buy here where you get real values and a Square Deal.
Liberal Terms Arranged
Silver Lake Chevrolet Company
Seventeen years in this location
444 Watertown St., Newton Tel. New. North 5880-5881

GILMOUR, ROTHERY & COMPANY
INSURANCE UNDERWRITERS
FORTY BROAD STREET . . . BOSTON
S. T. EMERY, NEWTON CENTRE

Responding to the Request
OF THE
National Administration
for co-operation from banks, applications for Federal Housing Loans are being received at our various offices and are being given every possible favorable attention.
NEWTON TRUST CO.
(Member Federal Reserve System)
Newton Auburndale | Newton Centre Waban West Newton | Newtonville Newton Highlands
Savings Deposits Draw Interest From December 5th
Business Cordially Invited

DON'T MISS
The Advertisement of
The Karalekas Fruit Exchange, Inc.
On Page 3
Cut it out and refer to it when you Shop for THANKSGIVING
Fruit and Vegetables Always Fresh—Prices Always Low

Money for Mortgages
Newton Co-operative Bank
299 Walnut Street, Newtonville

HAVING TO DIE TO WIN
Is one of the mouldy objections to Life Insurance. It is not funny, nor fair. You must die, and why not win?
MERRILL GARCELON
NATIONAL LIFE INSURANCE COMPANY, VERMONT
Purely Mutual Established 1850
James T. Phelps & Company, Inc., State Agent
159 Devonshire Street, Boston, Mass. Liberty 9350

Matinee 2.15 **Paramount** Sat. 1.30-7.45
Evening 7.45 Sun. Con. 1.30
Theatre—Newton Corner

Sun. to Wed. Nov. 25-28
Geo. Arliss
in
"The Last Gentleman"
— also —
Warren William
Mary Astor
in
"The Case of the Howling Dog"

Thurs. to Sat. Nov. 29-Dec. 1
Thanksgiving Cont. 1:30 - 10:30
Robert Young
Madge Evans
in
"Death on the Diamond"
A story of the St. Louis Cardinals
— also —
Lee Tracy, Helen Mack
Baby LeRoy in
'THE LEMON DROP KID'

COOLIDGE CORNER THEATRE
Cont. 2 to 11 Daily — BROOKLINE — Bea. 3600-3601
Entire Week—Starting Friday, November 23
THE SEASON'S MOST OUTSTANDING PROGRAM!
WILL ROGERS
IN IRVIN S. COBB'S
JUDGE PRIEST
with TOM BROWN and ROCHELLE HUDSON
Also
King Vidor's "OUR DAILY BREAD"

NEEDHAM
PARAMOUNT THEATRE
Reserved Seats for Evening Performances
Telephone Needham, 1215
Friday and Saturday, Nov. 23-24
Franchot Tone—Louise Dresser
'World Moves On'
Warren William—Mary Astor
"Case of the Howling Dog"
Saturday Mat. Only—"THE LAW OF THE WILD" with "RIN-TIN-TIN, Jr.," and "REX," King of Horses
Sunday, Monday, Tuesday, Nov. 25-26-27
Reserved Seats Eves (Except Sunday) Tel. Need. 1215
MAE WEST
"Belle of the Nineties"
With Duke Ellington's Band
Frank Craven—Mary Carlisle
"That's Gratitude"
Sunday Shows Continuous from 3:15 P. M.—Last Complete Show Starts at 7:45 P. M.
SUNDAY PRICES
Before 5 P. M.: Children, 15c—Adults, 30c.
After 5 P. M.: Balcony, 30c—Orchestra, 40c.
One Day Only Wed. Nov. 28
JACK HOLT — FAY WRAY
"BLACK MOON"
Richard Cromwell—Arline Judge
"NAME THE WOMAN"
Thursday, Friday, Saturday, Nov. 29-30, Dec. 1
MR. GEORGE ARLISS, "The Last Gentleman" — Warner Oland, "CHARLIE CHAN IN LONDON"

EMBASSY
FREE AUTO PARKING
Waltham Waltham 3840
Mat. 2.00 p. m. Eve. 8.00 p. m.
Saturday and Sunday—Continuous Shows
Entire Week Starting
Saturday, November 24th
FRED ASTAIRE
GINGER ROGERS in
"The Gay Divorcee"
— on the same program —
WILL ROGERS
JUDGE PRIEST

WATERTOWN SQ. THEATRE
Matinee 15c Evening 25c
PROGRAM WEEK OF NOV. 25
SUN.-MON.-TUES. NOV. 25-26-27
Walter Connolly
"WHOM THE GODS DESTROY"
Joe E. Brown, "Very Honorable Guy"
WED.-THURS. NOV. 28-29
Charles Ruggles
"MURDER IN THE PRIVATE CAR"
Stuart Erwin, "Party is Over"
FRI.-SAT. NOV. 30-DEC. 1
Jean Harlow, Franchot Tone
"HOLLYWOOD PARTY"
Chester Morris, Mae Clark
"Let's Talk It Over"

BUS TICKETS Everywhere
LOWEST RATES — RESERVED SEATS
SIMONDS the DRUGGIST
Watertown Square — Middlesex 3367
Representing: Greyhound Lines — Great Eastern Stages — Hub Line.

It Pays to Advertise

Day Jr. High School

The pupils of the Day School have been learning something about the Newton Community Chest and its purpose. In every home room there have been special programs, telling the story of each organization that is a part of the Community Chest. A tree with fourteen branches has been drawn on the blackboard of each room. The trunk represents the Community Chest, and each branch has been named for one agency.

At the Wednesday morning assembly fourteen boys and girls told something about the Community Chest groups. Harry Bond was the chairman. The speakers were Jane Hill, Winifred Mergendahl, Claire Rangnow, James Corcoran, Frank Scheehl, Robert Caswell, Daphne Kenway, Shirley Reid, Gene Wilson, William Murphy, Donald Blackey, Mavise Hayden, Jane St. George, Marjorie Miner. Daphne Kenway, a member of the All-Newton Music School, played a 'cello solo.

Part of the assembly program was devoted to publicity for the "Daytonian," the school paper. The editor-in-chief, Winifred Batty, and the publicity manager, Donata Cellucci urged the pupils to subscribe to the paper. Other members of the "Daytonian" staff participated in a game with the letters of the word, "Daytonian."

The boys' varsity soccer teams both came out on top of the Junior High School League of the city. Neither team lost a single game.

Pupils have been bringing to school small jelly jars. These will be filled with jelly made by the cooking classes and will be the school's special Thanksgiving contribution to World War veterans in hospitals.

A Junior High School Reading Council is being organized at the Newton Public Library. Its purpose is to acquaint all boys and girls with the facilities of the Boys' and Girls' Library at Newton Corner. One boy and one girl from each grade and one reporter from the "Daytonian" will represent the school at the Council. They are Joan Cox, Nancy Flagg, Wallace Allen, Edmund Miller, Roberta Ward, Phillip Scanlon, Jewel Nichols.

SPORT NOTES

Highlands Girl on Winning Team

Miss Virginia Ruby, daughter of Mrs. Hazel G. Ruby of 16 Hyde street, Newton Highlands, a student at House in the Pines School, Norton, is a member of the drill team which met and defeated the Wheaton College team in the military competitive drill at the annual Fall Riding Meet held last Saturday in the House in the Pines riding ring. In the form riding for the intermediate group Miss Ruby won fourth place. This is her second year at House in the Pines. She is a member of the Junior class.

Opportunities for Recreation
at
THE NEWTON Y. M. C. A.
for Men and Boys
Enjoy
Squash, Hand Ball, Volley Ball, Basketball, Swimming, Wrestling, Track, Bowling, Games, Gymnasium Classes. Instruction in Swimming
Write for additional information or Telephone New. North 0592
NEWTON Y.M.C.A.
276 Church St.

Automobile Repairing
Expert Workmen
Dependable Service
Jenney AERO Gasoline
Brook St. Garage
10 Brook St., Newton
Tel. New No. 3635

THE WEEK IN NEWTON SPORTS

WALTHAM WINS 6-0 BY BLOCKED PUNT IN LAST PERIOD

Waltham High squeezed out a 6 to 0 victory over Newton high last Saturday at Waltham in the annual gridiron battle between the two rivals before a crowd of more than six thousand spectators. A blocked punt midway of the final period was the medium by which the Watch City scored its first victory over a Newton eleven since 1929 and its first points against Newton in three years.

Ernest Schwotzer, star guard, was the Waltham hero who got through on Savignano to block the punt and Phil Barry, Waltham end, scooped up the ball and raced 40 yards for the winning tally. The try for point by placement was blocked by Ben Grow and the score stood 6 to 0.

Until the blocked punt Waltham had not once had possession of the ball inside the Newton 40-yard stripe so tight was the Newton defense. With but three minutes to play in the last period Waltham recovered Savignano's fumble of a punt on the Newton 8 yard line but again the Newton line withstood the test. After Newton took the ball on downs on this occasion Gaziano got through the Newton line on third down and nailed Savignano as he attempted to pass from the goalline. Savignano landed inside by a foot, averting a safety by a narrow margin. Newton pulled out of that hole and the game ended a few plays later near the Newton 35 yard stripe.

Several questionable interpretations of the rules were made by the officials in contrast to that of Newton's other games this season. Four instances stood out which gave the spectators amusement a well as the opportunity to criticise. The first came midway of the first period when Savignano scooped up McMullen's fumble on a tackle thrust and raced 25 yards to the Waltham goal. This of course is illegal as the defense cannot advance a recovered fumble. The referee at first started to have the two teams line up for the try after touchdown but with the error pointed out to him the ball was brought back to the Waltham 25 and given to Newton. On the next to the last play of the half Myers tossed a pass down the middle. Being rushed Myers had to throw the ball inaccurately and it went straight into the arms of an ineligible player and bounded out again. Newton was penalized 15 yards although the correct interpretation of the rule should have been the loss of the ball at the spot of the previous down. Coach Sanborn went out on the field to inform the official that the ball should go to Waltham but without success. A third "boner" on the part of the officials worked a distinct hardship against the orange and black. Early in the fourth period Schwotzer dropped out of the Waltham line to throw a pass with Castoldi and Wittens, Newton ends, rushing him. Castoldi batted the ball out of his hands, snatched it on the rebound and ran the 25 yards to the Waltham goal. The ball was brought back, however, as the run was illegal. The officials ruled the play an incompleted forward pass and gave it back to Waltham at the spot where it had been put in play. It seemed to many that the ball had been knocked out of Schwotzer's hands before he had thrown it and the play might well have been ruled a Waltham fumble and the ball given to Newton at the point where Castoldi recovered it. Five plays later came the blocked Newton punt and the Waltham touchdown. The fourth weird ruling by the officials came on the third from the last play of the game. Myers was attempting to pass and while trying to find an unguarded receiver ran with the ball up to the line of scrimmage before tossing it. Newton was penalized five yards for throwing the pass less than five yards back of the scrimmage line. The penalty for such a violation of the rules is merely the loss of a down with no loss of yards.

Savignano was outstanding in the Newton backfield carrying the ball on 21 rushes for a total gain of 47 yards. Treannie had a slightly better average carrying nine times for a total gain of 33 yards. MacLeod carried three times for 11 yards gain while Tommy Thompson, the fourth starting back, carried four times for four yards. Connolly was Waltham's leading backfield gainer with 14 yards in ten rushes. That Newton had possession of the ball the greater part of the time is indicated in the figures showing that Newton rushed 43 times for a total gain of 93 yards and Waltham carried but 24 times for a total of 27 yards. Newton had a six to three margin in first downs. Connolly of Waltham had a slight margin in his punting duel with Savignano. Waltham punted 9 times for 277 yards as against 12 kicks for Newton totaling 348 yards. However, Savignano's kicking was the most brilliant. On several occasions the ball traveled well over 40 yards but on two or three occasions he was rushed and in order to get the kick away had to kick it high in the air. One of these times the ball landed fifteen yards beyond the line of scrimmage only to bounce backwards until Savignano finally fell on it himself a yard back of the point where it had been put in play. The blocked punt, of course, also helped to bring down Savignano's average. Newton's forward passing was woefully weak with thirteen passes attempted, but one of which was completed, and one intercepted. Waltham tried eleven passes completed but two and had three intercepted. Waltham's two completed passes were for 19 and 13 yards each while Newton's one completion was for only five yards.

In Newton's line Melvin Swig loomed up. He made two of the interceptions of Waltham passes at crucial times and his clean hard tackling brought the Waltham carriers down before they had made any sizable gains. Captain Castoldi, Ben Grow and Sam Miller also made several timely tackles. Warren Wittens at end played a consistently good game. Tommy Thompson, sophomore fullback who started his first game for Newton will be a valuable backfield performer in the two years ahead of him.

FOOTBALL
Dickinson Stadium
Newtonville
THANKSGIVING DAY
THURSDAY, NOV. 29
10:30 A.M.
Newton H. S.
vs.
Brookline H. S.
Suburban League Game
Tickets on Sale at
Hubbard's, 425 Centre St., Newton.
Edmand's, 294 Walnut St., Newtonville.
Paine's, 277 Walnut St., Newtonville.
McCarthy's, Watertown and Waltham Sts., West Newton.

PLAY BY PLAY STORY OF GAME

Captain Gus Castoldi won the toss for Newton and chose to defend the west goal. Waltham elected to kick and Gaziano's kickoff went to Thompson on the Newton 20. He got back to the 33 before being downed. Savignano and McLeod each made 4 yards at the tackles and Sav punted to Lando on the Waltham 19. The Watch City quarterback was downed by the Newton ends on the Waltham 25. From a fake kick formation McMullen gained but 2 yards. Connolly punted outside at the Newton 44. McLeod's long pass to Sav was out of the latter's reach. The Newton quarterback picked up 3 yards at tackle and then punted, the ball going over the Waltham goal and being put in play at the 20. Two plays from kick formation with Connolly taking the ball netted six yards. Connolly kicked but Newton was offside on the play, the ball was brought back and Newton penalized 5 yards, giving the Watch City a first down on their own 31. Lando hit the line for a slight gain. On the next play McMullen fumbled, Sav scooped up the ball and ran for an illegal touchdown. The ball was brought back and given to Newton on the Waltham 25. Thompson's one-yard gain was offset by the loss of similar distance as Sav carried. Sav's toss to Castoldi was incomplete. A second pass was intercepted by McMullen on the Waltham 10-yard line. He ran it back to his 27 before Swig brought him down. Connolly was tossed for the loss of a yard and on the next play Newton was offside to draw a 5-yard penalty. Krol hit right tackle for 2 yards. Connolly punted to McLeod on the Newton 40. As the Newton halfback was about to be tackled he tossed a backlateral to Sav who dodged his way to midfield. Thompson was thrown for a loss of 4 yards, Sav failed to gain and punted to the Waltham 36. Connolly and McMullen tried three times to dent the Newton line but made 8 yards as Swig stopped the latter for a yard gain on the third attempt. Connolly punted but Waltham was offside and had to do it over again after the 5 yard penalty had been imposed. The second kick hit a Waltham linesman on the Newton 25 and although Waltham recovered the oval it was given to Newton at that point. Treannie gained but 2 yards and Sav punted to Lando who was downed by Swig after a 14 yard runback to midfield. Swig intercepted Connolly's pass down the middle and fought his way back 3 yards to the Newton 46. Sav was tossed for the loss of a yard. The pass from centre hit Thompson in the face and Waltham recovered on Newton's 43 as the period ended.

Second Period

McMullen gained nothing. Connolly's pass down the middle was grounded by Swig. Connolly fumbled and Wittens recovered for Newton on the Newton 45. Treannie bucked centre for no gain. McLeod gained six yards and was almost free on a jaunt through tackle. Treannie drove into the line and carried the Waltham forwards six yards for a first down. He gained three more before DeFina got through to nail Sav for a yard loss. Sav's pass was grounded and he had to kick to Lando on the Waltham 5 where Wittens and Hale collaborated to spill the Waltham safety in his tracks. Connolly punted out from behind his goal to the Waltham 36. A Newton backward pass went wrong but no damage was done as both lines were offside. Sav punted and the ball bounded backwards to the Waltham 40 where Sav fell on it. Connolly fumbled the pass from centre but picked it up and got off a long toss to Barry who completed the pass for a 19-yard gain. Swig was on Barry before he could take a step. It was Waltham's second first down. Bosworth backed up the Newton line to hold Krol to a yard. Connolly tossed another pass down the middle and Swig leaped into the air to make a pretty interception. He ran it back four yards before being dropped at the Newton 31. Reardon lost a yard and Sav gained two before Sav punted outside at the Waltham 21. Two plays gained but a yard and Connolly punted to the Waltham 46. Sav gained five

(Continued on Page 9)

NEWTON TEAM AIMS FOR THIRD WIN OVER BROOKLINE ELEVEN

The Newton High School football team is aiming for its third straight victory over Brookline High when the two elevens meet in the annual gridiron clash on Thanksgiving Day which takes places this year at the Dickinson Stadium. Hostilities will start at 10:30. With the Suburban League title already having been won by Rindge Tech there will be nothing at stake except the honor and glory of victory. However a Newton win means second place in the league standing while a Brookline victory would tumble Newton into the cellar as Brookline now has a tie and a loss in its two league contests. A tie between the two rivals would keep Newton in second place and would enable the Wealthy Towners to climb into third, above Cambridge Latin.

Newton is a heavy favorite to win with the margin being anywhere from one touchdown to several. Brookline has shown flashes of an offense which may be productive of a score against Newton and its defense may rise to the occasion and hold Newton off. On the basis of comparative records Newton has a clear margin having scored 62 points in nine games as against 27 for Brookline in seven games. The nine opponents of the orange and black have tallied 102 points for an average of nearly twelve points each and the seven Brookline opponents have totaled 86 points for an average of a little better than twelve points each. Defensively neither team has little on the other although the calibre of Newton's opponents has been harder than those of Brookline. While Newton has been facing Brockton, Manchester, Everett and Waltham the Wealthy Towners have met such teams as Fitchburg, B. C. High and Winthrop. In only one of these three, the game with B. C. High, was Brookline victorious in a 6 to 0 game while Newton's only win against this quartet of opponents was the 13 to 12 thriller over Brockton.

The two teams have met four common opponents, Cambridge Latin, Rindge Tech, Quincy and Arlington. These four games give a truer picture of the relative abilities of the two outfits. Newton tallied 39 points as against 44 for these four teams while Brookline could garner only 14 while allowing a total of 66. Quincy narrowly defeated Newton in a 7 to 6 game after Newton had carried the Granite City eleven all over the lot, failing, however, to cross the opposing goal line on several occasions. Brookline was defeated by Quincy in a 9 to 0 game. Rindge triumphed over Brookline by a 19 to 0 score and then walked all over Newton but at the end of the game only held a 13 to 7 margin. Newton triumphed over Cambridge Latin by a 19 to 6 count while the Cantabs and Brookline fought a 7 to 7 deadlock. Arlington pounded Newton into submission in the opening game of the season in an 18 to 7 game and then snowed Brookline under last Saturday by a score of 31 to 7. Brookline battled Winthrop to a 7 to 7 tie early in the season while Newton and Lynn English fought a scoreless deadlock in the third Newton game. In addition to the Lynn English scoreless tie Newton has failed to cross the opposing goalline in only one other game, that with Waltham last Saturday. Brookline has been blanked three times, by Quincy, Rindge Tech, and Fitchburg.

In an effort to develop further offensive strength, Coach Sanborn has been experimenting this week. He has brought Melvin Swig and Howard Milner out of the line and put them in backfield positions. Swig, through several opportunities to carry the ball on pass interceptions in previous games, has showed considerable promise as a ball-carrier. Milner, also, has the earmarks of being both a good blocking back and ball-carrier. Swig can throw forward passes creditably and is a punter of fair ability. Milner is also a fair punter but needs considerable more practice in timing his kicks. With Savignano and Treannie in the backfield with Swig and Milner, the Newton mentor feels that considerable has been added to the offensive strength. Much had also been added to strengthen the forward passing defence which at times has been none too certain. The transfer of the two linesmen to the backfield gives the Newton squad at least three backs for each of the four berths. At quarterback, Coach Sanborn can replace Savignano with Woodward or Myers. At fullback, Milner can be relieved by Thompson, Reardon or Moore and at the halfback berths, Treannie and Swig can be replaced by MacLeod, Bosworth, O'Connell, Guido, Castoldi, Herlihy or Myers. Of these fourteen backs, nine will be available next year with Savignano, Moore, Thompson, McLeod and Milner the leading quintet.

Swig's place at centre will be filled by Packard who has shown up well when given the opportunity in previous games. Milner's place at tackle will be filled by Clevenger or Hale. The former has been at the position this week as Hale has been bothered by minor bumps and bruises received in the Waltham tussle. Incidentally, no serious injuries occurred in the Waltham game. Sargent Moore, who has seen little action since receiving an ankle injury against Rindge, is expected to be in shape for the Brookline game. Tommy Thompson received a shoulder bruise in the Waltham game but is fast rounding into shape again. The other line positions will be held down by the regulars with Grow at the other tackle berth, Miller and Wisbach at the guard positions, Captain Gus Castoldi at one end and either Jimmy Byrne or Warren Wittens at the opposite wing. Should this line not be able to withstand the Brookline attack or show the lift needed to send the Newton backs on their way, Coach Sanborn will probably send Swig and Milner back to their former berths. The football rules permit the use of linesmen as backs but if the player starts at end and goes back into the backfield he cannot then return to the line during the game. If the player starts as a back he can be shifted to the line and back again to the backfield. Once being shifted from the line to the backfield, however, he is done as a linesman. Thus by starting Swig and Milner in the backfield the Newton coach will have the two players available most of the time.

The comparative records of the two teams and the Newton-Brookline games of past years follow:

Newton		Brookline	
7	Arlington 18	7	Winthrop 7
19	Camb. Latin 6	0	Quincy 9
0	Lynn Eng. 0	0	Rindge T. 19
4	Everett 21	7	Camb. Lat. 7
13	Brockton 12	0	Fitchburg 13
6	Quincy 7	6	B. C. High 0
7	Rindge T. 13	7	Arlington 31
6	Manchester 18		
0	Waltham 6		
62	102	27	86

1933—Newton 13, Brookline 0.
1932—Newton 66, Brookline 0.
1931—Newton 0, Brookline 0.
1930—Brookline 38, Newton 7.
1929—Newton 0, Brookline 0.
1928 Newton 3, Brookline 0
1927—Newton 3, Brookline 0.
1926—Brookline 9, Newton 0.
1925—Brookline 6, Newton 0.
1924—Newton 0, Brookline 0.
1923—Newton 16, Brookline 13.
1922—Newton 0, Brookline 0.
1921—Newton 12, Brookline 0.
1920—Newton 13, Brookline 0.
1919—Newton 34, Brookline 0.
1918—Newton 39, Brookline 7.
1917—Newton 44, Brookline 0.
1916—Brookline 16, Newton 7.
1915—Newton 6, Brookline 6.
1914—Newton 33, Brookline 0.
1913—Newton 21, Brookline 0.
1912—Brookline 10, Newton 7.
1911—Newton 3, Brookline 0.
1910—Brookline 6, Newton 0.
1909—Newton 6, Brookline 0.
1908—Newton 4, Brookline 0.
1907—Newton 15, Brookline 0.
1906—Newton 12, Brookline 6.
1905—Brookline 5, Newton 0.
1904—Newton 16, Brookline 5.
1903—Newton 18, Brookline 0.
1902—Brookline 6, Newton 0.
1901—Newton 5, Brookline 0.
1900—Newton 15, Brookline 6.
1899—Brookline 11, Newton 6.
1895—Brookline 22, Newton 0.
1894—Brookline 6, Newton 0.

Newton won 21, Brookline 11.
Tied 5.
Total Points
Newton 410, Brookline 178.

have your car
Put In Proper Condition Before The Cold Weather Comes
The Cooling System on your car should be inspected, flushed and any small leaks stopped before you have anti-freeze solution put in it.
The Battery in your car should be tested and put in proper condition.
The Ignition should be serviced. Be prepared for the winter months. A small amount of money spent now may save you many dollars later.
Allow only experienced mechanics to do this work on your automobile. We have the experts and equipment to give prompt and dependable service.
Newton Buick Co.
Established 1917
371 Washington St., Newton Phone New. North 7150

HOW NEWTON'S OPPONENTS FARED

Waltham 6, Newton 0.
Arlington 31, Brookline 7.
Camb. Latin 6, Framingham 6.
Peabody 20, Lynn English 13.
Everett 0, Malden 0.
Manchester 6, Brockton 0.
Fitchburg 13, Quincy 6.
Rindge Tech 28, Winthrop 0.

WHERE THEY PLAY TOMORROW

Salem at Everett.
Quincy at Brockton.
Somerville at Waltham.

Thanksgiving Day

Arlington at Melrose.
Brookline at Newton.
Brockton at Waltham.

FOOTBALL STANDING

	G	W	T	L	PF	PA	PC
Manchester	9	8	0	1	153	27	.888
Waltham	8	7	0	1	118	32	.875
Arlington	8	7	0	1	144	27	.875
Everett	8	6	1	1	157	38	.850
Rindge Tech	8	6	0	2	140	25	.750
Quincy	10	6	1	3	58	46	.666
Brockton	9	4	1	4	122	40	.500
NEWTON	9	2	1	6	62	101	.250
Brookline	7	1	2	4	27	86	.200
Camb. Latin	9	1	2	6	44	133	.143
Lynn English	8	0	2	6	28	79	.000

NEWTON SCORING RECORD

	Tds.	C.	S.	Pts.
Savignano	3	0	—	18
Moore	3	0	—	18
Treannie	2	0	—	12
McLeod	1	0	—	6
Castoldi	0	4	—	4
Safeties (Everett)	—	—	2	4
	9	4	2	62

Warren Jr. High

The bulletin boards on the first floor of the school are giving a picture of the interests of the members of the Warren School Community this week.

The Social Studies board is displaying maps, photographs, and newspaper pictures. Miss Aurelio and some of her pupils have prepared a French lace and stamp exhibit for the French board.

The English classes will give an exhibition of pictures and drawings from Junior 1 while the Art department with the poster, "What Is Going on in Art Classes," will show pupils' work during the fall in art.

William Johnston is leaving Mr. Ackers' practical arts class to go to the trade school. He is going to make cabinets in the wood-working department.

The green soccer team defeated the yellow soccer team in the girls' color league on Nov. 14. The blues are the only undefeated team to date.

The boys' varsity and junior varsity basketball teams started practice on Nov. 21, under the supervision of Mr. Converse and Mr. Regan.

Warren home rooms have been featuring programs this week relating to the Community Chest drive. The purpose of this program is to let people know about what others are doing for Newton's Welfare and to get the help of all in having enough funds to carry on the work.

On Monday, Nov. 19, Miss Winchester's aviation club had a guest speaker, Mr. Robert Gerry, from the New England school of aviation. Mr. Gerry is an alumnus of Warren Jr. High School of the class of 1927.

The assembly program on Nov. 14 for Junior I, II, and III consisted of a program relating to the Community Chest activity of this week at Warren. The ERA Orchestra of Newton played a medley of old Southern songs, a Minuet by Mozart, and the "Star Spangled Banner."

At the Assembly of Junior II and III, the Boy and Girl Scouts gave a skit under the direction of Mr. Canfield. Two members of the All Newton Music School, Dorothy Kovitz at the piano, and Aida Pucciarelli on the violin, gave a musical program to complete the assembly program.

Weeks Jr. High

The final games of the soccer season were played on the Weeks' grounds last Wednesday, November 14, when the visitors defeated both the Varsity and the Junior Varsity. In an overtime period in the varsity game, Day won 1-0, and the score of the other game was Day 3, Weeks 2.

The ninth grade election was held last Friday, following an active campaign among four parties, the Varsity Four, The Four Aces, The Big Four, and The S. O. S. Party. The latter comprised last year's officers who were running for re-election. The final count showed the presidential and vice-presidential candidates of the Varsity Four and the secretarial and treasurer candidates from the S. O. S. Party were the victors. The class officers for the school year are as follows: President, William Johnson; vice-president, Paul Robey; secretary, Beverly Booth; and treasurer, Donald Bail.

The school is now the proud possessor of an R. C. A.-Victor Duo Radio, which was demonstrated before the assembly on November 21. This radio was procured from the R. C. A.-Victor Company in exchange for 4600 old Victor records brought into the school by the students.

John Conquest presided at the assembly and introduced the speaker, Mr. George Elias. He related some of his personal experiences as a shepherd boy in Mesopotamia.

Bigelow Junior H. S.

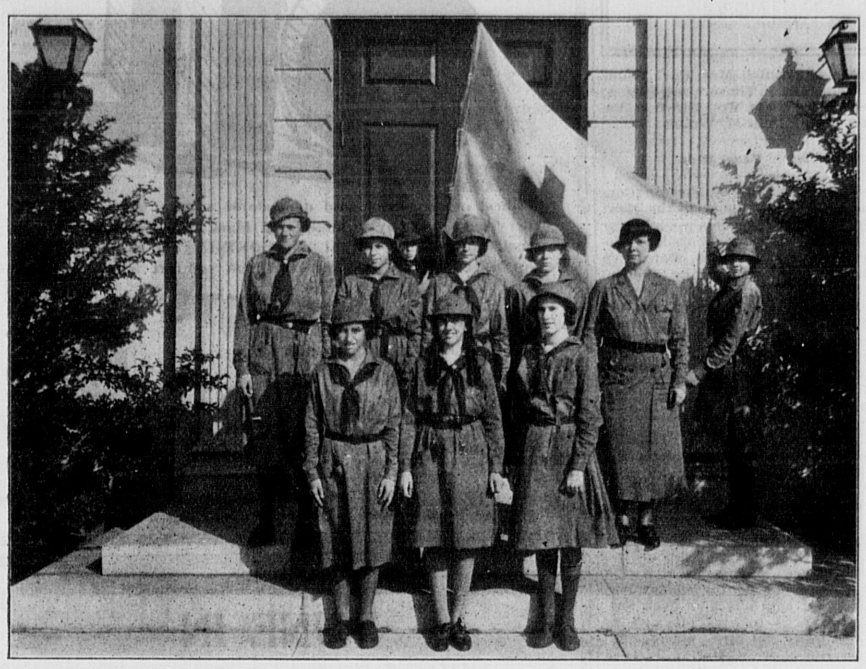
On Thursday, November 15, the Bigelow Varsity Soccer team finished up its season by defeating Warren 2 to 1 on the Warren field. Goals were made for Bigelow by Williams, Holmes and Captain Charles Munson.

The same afternoon the Bigelow Junior Varsity team also met the Warren Junior Varsity. This was a hard-fought battle which ended in a 1 to 1 tie, despite the two extra periods. Murray Bernstein made the Bigelow goal.

Photographs of both soccer teams were taken this week by Mr. Baker. This is an annual custom which Mr. Baker started about five years ago.

A Boy and Girl Scout program featured the eighth grade assembly on the morning of Wednesday, November 14. This was in the interest of the Newton Community Chest Drive. It consisted of First Aid demonstrations, a typical scout meeting, vocal solos by Mary Louise Shadman, and selections by the eighth grade chorus.

The Red Cross Needs Your Membership— Help by Joining the Newton Chapter Now



Group of Girl Scouts from Troop 12, Newton, Participating in Work of Red Cross. Ruth Kaufman, Virginia Weston, Betty Weber, Maurine Schaal, Winifred Hopwood, Pearl Utkin, Nancy Osborn, Mary Lewis, Capt. Mrs. W. C. Merrill.

From November 11th to November 19th the first eight days of the drive subscriptions amounting to $2,937.57 have been received. For the same number of days last year the receipts were $3,141.00. The number of members subscribed this year is 2,166 and the number of members last year for the same period was 2,468.

At least 6,000 members are needed to carry on the important work of all the Newton Chapter and this appeal is sent to all citizens of Newton to send in their membership dues before Thanksgiving Day.

Recommended for Appointment to Annapolis

Congressman Robert Luce has made the following recommendations for appointment as midshipman at the U. S. Naval Academy as a result of competitive examination held in October:

Principal: Frederick L. Tabeusch, 380 Mt. Auburn st., Cambridge.

1st Alternate: John F. Kapchus, 35 Magee st., Cambridge.

2nd Alternate: George T. Larkin, 215 Arsenal st., Watertown.

3rd Alternate: Joseph T. McCarthy, 5 Dennison st., Waltham.

Principal: Raymond J. Tenanty, 82 Alder st., Waltham.

1st Alternate: Camillus N. Hoffman, 387 Weston rd., Wellesley.

2nd Alternate: H. Gardner Anderson, 1046 Centre st., Newton Centre.

3rd Alternate: Thomas M. Kilroy, 29 Falkland ter., Brighton.

Principal: Thomas F. Fair, 58 Curve st., Wellesley.

1st Alternate: Joseph A. Muise, 6 Massasoit ct., Waltham.

2nd Alternate: Edward J. Twigg, 21 Guernsey st., Cambridge.

3rd Alternate: H. Russell Keller, Jr., 27 Oxford rd., Newton Centre.

Local Delegate Reports on W. C. T. U. Convention

Mrs. John A. Groves of Parker street, Newton Centre, has returned from Cleveland, Ohio, where she attended the 60th Anniversary Convention of the Woman's Christian Temperance Union, as a delegate from Middlesex County. She reports the convention as remarkable for its crowded sessions and the spirit of optimism and new determination climaxed by the enthusiastic launching of a 5 year, 5 point, 5 hundred dollar program to culminate in the centenary of the birth of Francis Willard which is to embrace a nation wide plan of education for youths and adults alike, and also an unwavering championship of legislation, looking steadily toward the goal of national abolition of the drink traffic.

The key-note address of the president, Mrs. Ida B. Wise Smith, was a review of the results of the first year of the re-established law protecting liquor traffic in the United States, pointing out that every promise made by Repealists had been completely shattered during the past eleven months and that the new regime of legal liquor was already affording the means and opportunity for not only the return of liquor control in Federal, State and city politics but that in its wake were now in rapid development the twin out-grown evils of other days —legalized gambling and lotteries, and white slavery and prostitution under political protection.

Recalling that repeal was won in 1933 by a wet vote aggregating barely one-fifth of the voting citizens of the 39 states involved and referring to the elections of 1934, Mrs. Smith said, "The widely heralded victories of the wets last week in several states mean only one of two things, namely, either, that in the present continued economic stress the traffic's revenue bait still misled many, or the voters, themselves, had not yet seen clearly the steadily growing menace of repeal results.

A steadily increasing and widely distributed advance in membership of the Woman's Christian Temperance Union, amounting to more than seven hundred new members per week for the entire year was recorded by the national secretary.

An outstanding message of the convention was given by Arthur Barnhart, whom the local newspapers described as a wealthy young attorney, founder of a unique dry organization among society youths. He said that if the term a "Noble Experiment" was an accurate designation of the 18th amendment to the constitution, then the 21st amendment, in the light of the past 11 months of repeal might well be termed the "Ignoble Experiment."



Troop 10 of Newtonville entertained Troop 14 of Waban on Tuesday, November 20th, at the Cabot School in Newtonville. The Newtonville troop is working on Dancer and Star Finder Merit Badges this fall, and Troop 14 participated in the two courses. The whole group was instructed by Miss Alice Louise Jenks in an English Folk dance, and then listened to an interesting discussion conducted by Mr. Tower of Levi Junior High School on the "Stars and Their Magnitudes." Refreshments were served and after an impressive closing ceremony, the meeting broke up but not until Troop 10 had challenged Troop 14 to a basketball game and the challenge had been accepted.

Troop 29 of Newton is making little turkey placecards for the Thanksgiving dinner at Stone Institute. Troop 3 of Newton Centre devoted this week's troop meeting to arts and crafts. Troop 14 of Waban is planning to give a play. The Headquarters Senior Troop had an evening meeting on Thursday, November 22, to which parents were invited and badges earned by the girls were given out.

Stearns School Ctr. Provides Activities for Boys and Girls

The regular monthly meeting of the Stearns School Centre was held at the home of Miss Cobb on Franklin st. in Newton on Monday morning, November 19th. Mrs. Cecil Clark, president, presided.

Plans were discussed for the Christmas parties and committees formed to carry on the work.

Miss Sandstrom reported that through the E. R. A. two efficient young men had been provided to work with the boys. The Newon Athletic Association had contributed a room for the "Cub Scouts." Mr. Bascom of the Newton Y. W. C. A. had made possible the use of the gymnasium and swimming pool for two groups of boys. A game room is being equipped at the school with ping-pong table, shuffle-board, and other games, so that the boys may have evening occupation.

The girls' group are fortunate in having student volunteer workers from the Newton-Andover Theological School, the Wheelock Training School, Lasell Junior College, and the Emerson School of Oratory.

W. C. T. U.

The regular meeting of the West Newton W. C. T. U. was held at the home of Mrs. Hattie Eagles, 682 Boylston st., Newton Centre, last Monday evening.

After the business, the president Mrs. M. Millie Beardsley gave a most interesting report of the State Convention held recently in Boston. This was followed by a description of the National Convention which Dr. N. Louise Rand attended last week in Cleveland, Ohio.

Two new members, making five who have joined this union since last month, were among the large number present. A social hour was enjoyed with refreshments. Mrs. Gertrude Braman was the assisting hostess. On Tuesday evening Mrs. M. Millie Beardsley. Dr. N. Louise Rand and Helen Morse attended the first anniversary of the Young People's Branch held in Westford. There was a supper followed by a very enjoyable entertainment by the young people. Miss Morse added to this by giving some well received readings. As Dr. Rand was the one who formed this branch, she was presented with a beautiful bouquet in appreciation of her services.

Subscribe to the Graphic

Glee Club In Concert At Quincy

Last Monday evening, the Highland Glee Club, in conjunction with the Wollaston Glee Club of Wollaston and the Amphion Club of Melrose, gave a concert in the Quincy High School before an enthusiastic audience numbering more than a thousand people. James R. Houghton, conductor of the Amphion Club, was guest soloist. Reginald Boardman of Boston was the accompanist.

The three glee clubs together had 225 singing members and a most interesting program was rendered. All three of these clubs are members of the New England Federation of Men's Glee Clubs.

This is the first of three joint concerts to be held this Fall. The second concert will be in Melrose on December 6th. The Highland Glee Club and the Wollaston Glee Club will join with the Amphion Club in presenting a varied program.

On December 18th the Highland Glee Club will give its annual Fall Concert augmented by the Wollaston Glee Club and the Amphion Club, assisted by Elizabeth Travis-Behnke, noted pianist, who has appeared twice with the Boston Symphony Orchestra, and who is most favorably known to Newton music lovers. D. Ralph Maclean, of the Highland Glee Club, will conduct this joint concert.

Newton Show of The Air Over WBSO Saturdays

The Newton Show of the Air presents a serial sketch every Saturday from one to one-thirty, featuring two prominent Newton women — Sylvia Church Pettys and Mary Barr Snyder, who are represented as studying music in Paris.

The girls are homesick and find consolation and comfort in the pages of the Newton GRAPHIC, which they read and reread from cover to cover nightly before retiring.

These programs are being sponsored by representative Newton merchants —who have many surprises in store for the listeners.

This presentation is under the personal direction of Estelle G. Marsh of Newtonville, who has successfully produced many radio and dramatic performances.

Reserved Seats Now At Needham Theatre

Reserved seats for all evening performances, except on Sundays, are now available at the Needham Paramount theatre. This convenience, which was long a mark of distinction for the Needham playhouse, has been restored in response to widespread demand.

Thanks to the overwhelmingly favorable vote of the people in the recent election the Needham Paramount now also has Sunday performances running continuous from 3:15 with the last complete show starting at 7:45. Outstanding attractions are Mae West in "Belle of the Nineties," Sunday, Monday and Tuesday, Nov. 25, 26 and 27; and Mr. George Arliss in "Last Gentleman," Thursday, Friday and Saturday, Nov. 29, 30 and December 1.

Kiddee Show at Loew's Watertown Theatre

Another of the popular Kiddee Shows will be presented at Loew's Watertown theatre on Saturday morning, Dec. 1st, at ten thirty. Heading the bill is Shirley Temple in her latest full length comedy, "Managed Monkey." There will also be three cartoons, "Mickey Mouse," "Jingle Bells" and "Flip to Frog" as well as a western picture, "Mystery Ranch" with Tom Tyler. There will be free gifts of dolls, games, toys and so forth.

ONE THING.... ....AND ANOTHER

By L. D. G. BENTLEY

The Good Old Ways

Getting up on a cold morning isn't what it used to be. Automatic heating devices have robbed it of all terror. To tumble out of bed and find the house amply heated is a privilege, we are told. Should we be grateful or have we become mollycoddles? Are we victims of a comfort-loving age and would it not be better were we to cling to the less modern facilities that compel us to face the icy blasts and numbly stumble downstairs to wrestle with shovel, coal, poker and ashes?

If it is a luxury to find a generous warmth pervading the house, what about the joy of not getting up when everything is cold? Frigidity is beautiful when you don't have to face it. What is more glorious than, after sniffing near-zero air, to draw up the bedclothes about you for another snooze?

When the thermostat has done its duty there is no longer any excuse for remaining serene on one's downy couch, smothered with blankets. Luxury, indeed! Nothing has been invented and never will be to equal the delight of lying abed when the rest of the house, and the world, too, is freezing.

No Use Rushing Things

As far as most of the popular magazines go Christmas is over. By the time we have actually started using our 1935 calendars they will be treating us to a parade of Easter fashions and appropriate Lenten dishes. I use "we" in a strictly editorial sense for I shall never again allow myself, if I can help it, to get so woozy on the seasons that I can't tell what time of year it is. And that's exactly where I stand today because I was weak enough to be dazzled by pretty pictures—mostly of lovely girls. With Thanksgiving not yet here I find myself learning how to trim a Christmas tree and all because I got steamed up over a dainty maiden on a step-ladder in the act of draping tinsel rope, etc., among pine branches.

I maintain that this undue haste is unnecessary and unfair to those of us with susceptible and romantic natures. The passage of time is forced, which is a wicked thing to do, and we become artificial as well as confused. It may be laid at the door of magazine editors who are so keenly competitive that they can't let well enough alone and cause us to lose all track of the days.

It is my good fortune to have been invited out to dinner Thanksgiving Day. Such a realization would ordinarily make me very happy. Instead I am scared stiff for fear I shall commit an awful break and when the turkey is brought on shout, "Merry Christmas." That indeed would be a solecism, which, I understand is something no physician can cure.

I hereby warn these magazine editors and illustrators and authors—the whole caboodle of them—that I can be as smart as they are. Although it is November I am ready to announce my New Year (1935) resolutions and these include a firm intention to celebrate holidays according to the almanac and they may call me an old farmer or anything else if it does them any good.

Ready and Unafraid

State troopers, assigned to the back hills and more remote sections of Massachusetts, are often required to rush out at any hour, day or night, to intercept fleeing robbers and other wild drivers. Frequently they are sent off to tame drink-crazed or otherwise mentally unbalanced persons and prevent crime or hunt offenders where some outrage has been committed.

One of these husky fellows told me quite simply, while I shuddered at his tale, of having been ordered to an isolated farmhouse to apprehend a man who was threatening the lives of all about him. The trooper approached the house when suddenly the man appeared from around the corner of an outbuilding and, thrusting his shotgun in the trooper's face, demanded, "What do you want?"

Convinced that his end had come the trooper stood his ground. As he gazed into the muzzle of the weapon he did some fast thinking. Without arousing the man's suspicions he replied that he was looking for a farmer who lived some miles away. "Well, he ain't here and you can get out," said the maniac. With that he turned and started for the house. With a panther-like leap the trooper was on his back and both fell to the ground. The struggle was onesided for the trooper knew his business and soon had a manacled prisoner on the way to jail.

Brightening the Trolleys

The man who does not drive back and forth daily to Boston has his preference of train or trolley. One of Newton's best known citizens, who for years has honored me with his friendship, tells me he prefers the electrics because it gives him more time to read the newspapers. But there is the proverbial fly in the ointment—the Elevated does not keep its cars clean. Frequently there is an accumulation on the floor and infrequently are the windows clean. Some cars are equipped with window shades and others are not. As for raising the windows it is often impossible. Strikes me that it should be a plain business proposition—the greater the comfort the greater the patronage. So put your fare in the box and hope for improvement.

PATTEN'S
41 COURT ST., BOSTON
Opposite City Hall Annex
Invites you to a Full Course THANKSGIVING DINNER $1.50
Children Half Price
Served from Noon until 9 P.M.

KARALEKAS'S
Orange Groves Orlando Florida

Over 150,000 Oranges Just Arrived

Before the coming Holiday we offer as an introduction of our huge supply and high grade of this year's new crop, which proves to be an outstanding and favorable one in Florida. We take pleasure in offering Family Supplies put up in bags as they arrive from the freight cars to save you money.

ORANGES Right from the grove. Very Sweet, Juicy in bags 6 doz. for $1.00
GRAPEFRUIT Right from the grove with that rich, juicy flavor 24 for $1.00
LEMONS Large, Sunkist, Juicy 29c doz.
TANGERINES Sweet, Juicy, Large size 2 doz. 39c

THANKSGIVING SPECIALS PRICES EFFECTIVE FOR ENTIRE WEEK TILL HOLIDAY



SQUASH—Hard Shell Blue Hubbard 4 lbs. 10c
TURNIPS—Fancy Prince Edward Island 4 lbs. 10c
ONIONS—Silver Skin 4 lbs. 25c
SWEET POTATOES 8 lbs. 25c
BEANS—Stringless Extra Fancy 2 lbs. for 23c
SPINACH—Fancy, Clean 19c pk.
MUSHROOMS—Large Fancy White 33c lb.
CELERY—Extra Fancy White 2 bunches 25c
CRANBERRIES—Large Firm, Fancy Cape Cod 20c lb.
GRAPES—Fancy White and Red—also Purple 2 lbs. 25c
HONEY DEW—Vine-Ripened Nev. Melons—Delicious, lg. 39c
APPLES—Fancy Baldwins 5 lbs. for 25c
Ex. Fancy TABLE APPLES 4 lbs. for 25c
PEARS—Extra Fancy Beaure Bosc, Ex Large Size 39c doz.
WALNUTS—Diamond Brand, Ex. lg. New Crop 29c lb.
CHESTNUTS—Imported Italian, Best Grade 15c lb.
FIGS, DATES—All Imported Grades—All Sizes and Packages

Prepare Your Holiday Order Early and Place it Now With New England's Outstanding High Quality Fruit Market, Whose Quality is Dependable.

FREE DELIVERY JUST CALL C. N. 5020-5021
Never Closed—Open All Winter With Our New Gas Heating Equipment

THE KARALEKAS FRUIT EXCHANGE, Inc.
1365 Centre St., Newton Centre Next to Old Crystal Lake Ice House

Auxiliary of Newton Legion Installs Officers

Last Wednesday evening at the War memorial Building the annual installation of officers of the American Legion Auxiliary to Newton Post No. 48, took place.

Mrs. Nona C. Kearney, newly installed president, Mrs. Katherine Rogers, Senior vice president; Mrs. Robert Hudson, junior vice president; Mrs. Anne Beattie, secretary; Mrs. Janet Patterson, treasurer; Mrs. Arthur R. McCarthy, chaplain; Mrs. Jessie Drew, historian; Miss Margaret House, sgt. at arms; and Mrs. Esther Henley, Mrs. Dorothy Wilkers and Miss Esther Barry, the executive board.

It was a very lovely affair and Mrs. Kearney received many beautiful bouquets and the wishes of her numerous good friends. Mrs. Susan Essler, Middlesex County Chairman, was the Installing Officer and many distinguished guests were present including Mrs. Catherine Garrity, state president, Mrs. Elizabeth Giblin, department vice president; Com. Fairfax, Spanish War Veterans, Camp of Newton No. 10. The Waltham Unit president, Mrs. Manning, Watertown, President and Mrs. Murphy, and our Commander Arthur R. McCarthy of Newton Post. Mrs. Worcester, president Spanish War Veterans Auxiliary, Miss Agnes Slendan, president Daughters of Union Veterans.

The Post's orchestra furnished delightful music under the personal direction of Mr. Carl Wongburg.

James W. Gibson Associates With Henderson Office

Announcement is made by the firm of James D. Henderson & Son that Mr. James W. Gibson, for 13 years in business for himself in Newton Centre, has become associated with the Henderson Office.

Mr. Gibson is a graduate of Massachusetts Institute of Technology, Class of 1920, and has conducted an active brokerage business in the Newton territory.

Desiring to take up the subject of Real Estate Economics, he selected the Henderson Office as one of the outstanding firms in the country in the field of real estate economics and appraising as the one with which he desired to be identified.

He is associated with the firm at their office, 209 Washington st., Boston, where many of his friends and clients have been calling upon him during the past week.

New Children's Play by Highlands Church Group

The "Wizard of Wishes," a new play in which fifty children of the community will take part, will be given on the afternoons of Friday, November 30, and Saturday, December 1 at 2:30 o'clock in the Parish House of the Congregational Church at Newton Highlands for the benefit of Group 8 of the Woman's Association of the church.

Mrs. Caroline Allingham and Miss Dorothy Goddard have arranged the play and are in charge of its production.

Parish Players to Open Season Next Week

On Monday and Tuesday evenings next week, Nov. 26th and 27th, the Parish Players will open their season in St. Paul's Parish House, Newton Highlands.

The entertainment will consist of two plays both of a comedy nature with a cast of well known local players. "The Confutation of Wisdom" by F. Sladen Smith is the first play, which includes in the cast, Mrs. Virginia Gilbert, Mrs. Martha Benson, Miss Marian Stratton, Mr. John L. Allen, Dan Smith, Gardner Reynolds and Alan Small.

It is of interest to playgoers that the author of this play, F. Sladen Smith, an Englishman, has written to one of the players, expressing his gratitude for the manner in which his play "Spring on Wyn Hill" was presented last year. The author's new play, through the courtesy of Walter H. Baker Co., is another "First Time in America" production for the Parish Players. Miss Dorothy Goddard is directing.

Bernard Shaw's "The Man of Destiny" a play dealing with an incident in the life of the great Napoleon, will also be presented with an all-star cast including Mr. and Mrs. Emery Leonard, Robert Allingham and Lyman Banker. This play is being directed by Mrs. Winnifred Douglas, who is at present appearing with a professional group in Boston. The evening promises to be a very entertaining one, stage sets are being designed and built by Mal Cummings and Herbert Odell with Sumner Smith assisting.

Christmas Seal Sale To Start After Nov. 29th

Immediately after Thanksgiving Day the annual sale of Christmas Seals will be started. Letters will be sent to residents telling of the great need for the income from the sale of these seals and the use of the proceeds in aiding the work of prevention of tuberculosis. All of the proceeds of the sale of seals in the city is used to meet the needs of Newton people, especially children.

All are urged to read the letters carefully and purchase the seals generously. For some time work has been going on in preparation for the campaign under the direction of a committee from the Newton Federation of Women's Clubs and the Newton Welfare Bureau. Women in all parts of the city have given much time in checking the files of former contributors and adding the names of new residents and prospective contributors. Posters, seals, health bonds, letter heads, and other materials have been prepared and distributed to chairmen of village committees. These committees are completing the work of getting the letters and seals ready for the mail, sorting the letters by streets as requested by the postoffices. Posters will shortly be distributed to further publicize the campaign.

The Christmas Seal Sale Committee urges everyone to remember that in budgeting for other demands the Christmas Seals Sale is not an agency of the Community Chest.

SUPPORT YOUR COMMUNITY CHEST

"The Need Was Never Greater"

Volunteer Your Contribution
Don't Wait to Be Asked

We heartily endorse the Newton Community Chest and urge your support
November 15-25

First National Stores, Inc.

Faneuil Fruit Exchange

Commission Merchants—Wholesalers & Retailers
of
Quality Fruits and Vegetables

Holiday Season

And we are prepared to supply you as usual with the choicest variety of Fresh Fruits and Vegetables. We bring the world's Fruit Orchards and Produce Gardens to you. Dainty Baskets of Fruit, appropriate as holiday gifts, made up to your order.

320 Walnut Street, Newtonville, Mass.
JUST PHONE
NEWTON NORTH 7800

OTHER STORES:
259-267 MASS. AVE. (World's Largest Fruit Store)
1940 BEACON ST. (Cleveland Circle, Brookline.)
367 HUNTINGTON AVE., Cor. Forsyth St., Boston.
WHOLESALE DEPT.: 38 Forsyth St., Boston, Mass.
TELEPHONE COMMONWEALTH 6200
HOME DELIVERY AT NO EXTRA COST
Choicest Goods — Moderate Prices — Courteous Service Prevails at All Our Stores

Blodgett's WASHING MACHINE CO.
Sales, Service, Parts on All Makes of Washing Machines
1978 MASS. AVE. Porter Square UNIV. 4935
We Sell and Repair Electrical Appliances of Every Description

Woodland Park
FOR GIRLS. Junior School of Lasell Junior College. Usual studies of 7th to 10th grades with Music, Art, French, Expression, Dancing, Physical Training. Individual attention. Day and boarding. Bus accommodations.
Write for catalog
GUY M. WINSLOW, Ph.D., Pres.
198 Woodland Road
Auburndale Massachusetts

ALBERT L. WALKER
Teacher of Voice
75 Commonwealth Park, West Newton Centre
Tel. Centre Newton 2085-W

M. C. SULLIVAN
B. S. in Educ.
Nursery and Kindergarten School
A. W. Recka Estate
254 Linden St., Waltham
Transportation — W. N. 1559-W

ORIENTAL TEA CO.
57 Court Street, Boston
We deliver free by Parcel Post, 2 lbs. of Coffee or one pound of Tea.
Send for Price List
Sign of Big Gold Tea Kettle
Hot Coffee in Containers for Large and Small Parties
ORIENTAL TEA CO.

MILL No. 2
ECONOMY CLOTH SHOP
Bussey St., E. Dedham
Phone Dedham 0550
MILL ENDS—ODD LOTS
FALL AND WINTER
AT NO TIME have we ever displayed such a varied and desirable line of seasonable merchandise. Dress materials in the New Styles and Fabrics are extremely attractive.
--NO ADVANCE IN PRICES--
Busses Pass Door. Open All Day Saturdays.
ROUTE 135 NEAR EAST DEDHAM SQ.

THE most effective language is the quality of one's work.
We maintain the honor and integrity on which our family of craftsmen for generations has prided itself.
Nearly 500 well-satisfied customers tell the story.
WILL YOU BE ANOTHER?
ARTHUR T. GREGORIAN
OF URMIA, PERSIA
318 Washington St.
Wel. Hills. Tel. Wel. 2248

FIREPLACE FITTINGS
Andirons priced in simple iron at $2.50. The more elaborate patterns, brass or iron, $15 to $75.



Fire Sets—Bellows—Hearth Brushes—Fenders—Cape Cod Fire Lighters—Fire Screens—Wood Baskets—Brass and Iron Kettle Trivets—Brass Coal Hods—Fire Forks—Wood Boxes—Copper Kettles—Tridents—Coal Grates—
Spark Guards in stock and to order—any size
B F. MACY
474 BOYLSTON STREET
BOSTON
Near Berkeley Tel. KEN more 4560

NEWTON HOSPITAL
(Legal Title)
Dependent on Contributions and Endowments for its Maintenance
More than one-half of the patients admitted to the hospital are unable to pay as much as the cost of their care.
EDWARD J. FROST
President
WICKLIFFE J. SPAULDING
Treasurer
18 Tremont St., Boston

LINOLEUM
TREADLITE TILE
RUBBER TILE
Furnished and Installed
GEORGE W. WARDNER
158 Linden St.
Tel. Wel. 2144 Wellesley
Service Experience Satisfaction

FURRIER
Newton Fur Co.
Fur Repairing, Remodelling—Low Price
All Work Guaranteed *Furs for Sale*
378 CENTRE ST., NEWTON CORNER
2nd Floor Vangel Vasil, Mgr.
Vangel Vasil, Mgr.

TUNING — REPAIRING
OVERHAULING—DE-MOTHING
Tuner for Newton Schools for over 20 years, and for Lasell Junior College
Louis V. Haffermehl
Cen. New. 1501-W

LYNDONVILLE CREAMERY ASSOCIATION
HIGHEST GRADE DAIRY PRODUCTS
S. S. PIERCE CO.
Sole Agents for Our Cheese
PIMENTO — NEUFCHATEL — ROCHEFORT
GIFFORD — RAREBIT
SPECIFY SPEEDWELL FARM ICE CREAM—VERY BEST MADE
Free Deliveries on Substantial Orders for Large Parties, Etc.
Telephones: Middlesex 6680—6681—6682
H. A. SMITH, Manager Watertown, Mass.

WOMEN'S CLUB ACTIVITIES

Edited by EMMA D. COOLIDGE

Interesting Offering At Newtonville

The Newtonville Woman's Club offers several attractive opportunities this week to members and others.

The enrolment in the Class for Platform Art leaves one or two vacancies possible for the series. This Class meets for the first time today, November 23rd, and will be conducted by Hortense Creede Railsback at the home of Mrs. Percy E. Woodward, 125 Highland avenue, from 9:45 to 11:45 a. m., for ten consecutive Fridays, the next to be on November 30th. The course is open to others than Club members and is given under the direction of Mrs. Roger Wheeler, chairman of the Drama committee.

Those interested in Poetry will have the opportunity to spend a delightful afternoon on November 26th, beginning at 2:30 o'clock, at the home of Mrs. Charles A. Richardson, of 17 Claflin place, when Mr. T. Jerome Cutting of the English department of the Newton High School, will talk on the various phases of that subject and will also read some original poems. The Education committee will welcome all Club members to these literary afternoons, six of which it is sponsoring.

Newtonville clubwomen, and, in fact, all clubwomen, are reminded of the great work done through the Christmas Seals, and of their opportunity to serve by assisting therein.

Before the next issue of the GRAPHIC the Health Christmas Seals will be received through the mail. Everyone is asked to read carefully the accompanying letter and to contribute as generously as possible for this very necessary work. If it is impossible to purchase a whole sheet of seals, the committee will welcome gladly any sum. Coins wrapped in paper and enclosed in the envelope and mailed in the postal district where it is to be delivered will, the Newtonville chairman feels, travel safely to her address. Club members are asked to please consider seriously the appeal for this fund, practically all of which is spent for Newton people.

Creche Contest Is Announced

The Art division of the Newton Centre Woman's Club will hold a Creche Exhibition and Contest on Sunday, December 16th, at 3 p. m. This Contest will be open to *All Newton Children* under 16 years of age, in two Groups, Group 1 being for those 12 years of age and under; and Group 2 for those 12 to 16 years of age. A prize will be presented to the maker of the best Creche in each group. The Rules are as follows: Size of foundation is not to exceed 24x24 inches. A background is permissible. Exhibits must be accompanied by a card bearing exhibitor's name and age. Exhibits will be received at the Newton Centre Woman's Club House on Saturday, December 15th, from 2 to 5 p. m. For further information those interested may telephone to Mrs. Frederick C. Rising, Centre Newton 0256.

OTHER EVENTS FOR THIS WEEK

Newton Federation

There will be an Executive Board Meeting of the Newton Federation of Women's Clubs on Monday, November 26th, at 10 o'clock, at the Newton Library.

Newton Highlands C. L. S. C.

On November 26th the Newton Highlands C. L. S. C. will meet with Miss Marian E. White of Manchester road. Mrs. Emery W. Clark will review Significant Books of non-fiction of the year, and Miss F. Maybelle Hurd and Miss Harriet M. Ward will present Current Events.

Newton Highlands Woman's Club

By request, Dr. Miriam Franc Skirball will choose for her third Book Review talk a review of the play "Within the Gates," by Sean O'Casey. This is the first O'Casey play without an Irish setting and is described by Manhattan reviewers as a dynamic drama. Born fifty years ago in Dublin, Sean O'Casey did not learn to read until he was twelve. He earned bread selling newspapers, grew up to be a brick-layer's helper, a stone-breaker, and a dock hand. He said every one was getting tired of Abbey plays, and so he decided to write one for them. One by one several plays were offered and turned down until world fame came to him through "Juno and the Paycock" and "The Plough and the Stars." Dr. Skirball will describe her own personal reaction to the new play. The meeting will be held in the Workshop on Tuesday, November 27th, at 10 a. m.

Auburndale Review Club

The next regular meeting of the Auburndale Review Club will be held on Tuesday, November 27th, at 10 a. m. Mrs. Eugene U. Ufford of 231 Central street, will be the hostess. The papers, which apply to the year's topic "Boston," will be "Bulfinch Buildings," by Mrs. William H. Medlicott; "Old Houses," by Miss Ellen C. Williams; and "Churches, Old and New," by Mrs. Charles A. Hutchinson.

State Federation

RADIO. Mrs. Edgar B. Richardson, State Federation Radio director, will present tomorrow morning, November 24th, over Station WBZ, at 11:30 o'clock, the following program: Speakers, Mrs. Edgar Tregoning, State chairman of Education; and Mrs. Herbert Stephens, State chairman of Art; and Music, Howard Harrington, Tenor, with Edwin Biltcliffe, Accompanist.

PRESS TALK. Miss Grace Des Champs, of the Worcester Telegram and Gazette, will give a Press talk on Monday, November 26th, at Headquarters, 115 Newbury street, Boston, at 2.30 p. m. Press chairmen and any interested clubwomen are invited to attend these talks.

Coming Events

Nov. 23-24. Newton Community Club, Rummage Sale.
Nov. 23-24. Newton Highlands Woman's Club, Christmas Sale.
Nov. 24. State Federation, Radio.
Nov. 25. Concert at Hotel Statler in Honor of State Federation President, Mrs. Walker.
Nov. 26. Newton Highlands C. L. S. C.
Nov. 26. Monday Club of Newton Highlands.
Nov. 26. West Newton Women's Educational Club, Travel Class.
Nov. 26. Newtonville Woman's Club, Literature Class.
Nov. 27. Newton Highlands Woman's Club, Book Review.
Nov. 27. West Newton Junior Educational Club.
Nov. 30. Newtonville Woman's Club, Platform Art Class.
Nov. 30. West Newton Community Service Club, Current Events.

AMONG RECENT EVENTS

Newton Community Club

On November 8th, the Music committee of the Newton Community Club presented as soloist Miss Mildred Jenkins, who first gave a group of English songs, then the reading of a prayer similar to those intoned before the preaching of the sermon, in some of the Southern Colored churches, and resembling in cadence the negro spirituals which she next sang. Among these were "Sometimes I Feel Like a Motherless Child," and "I Know that God Has Laid His Hands on Me." For encore she gave a reading "Go Down Devil." Miss Jenkins singing, which has a weird and mystic quality, was much enjoyed.

Mrs. Bertha Ashley Searle gave a very interesting illustrated lecture on "Russia and Russian Icons." In introducing her subject, she said that the spirituals just sung resembled the icons with their painted versions of the Old and New Testaments; both being symbols of a religion of the spirit. The icon covers One Thousand years of Russian history, and copies of pictures made hundreds of years ago, and on up through the Nineteenth Century, were shown on the screen, portraying the changes in form and outline that took place during this time. Mrs. Searle's slides are rare, being the only ones of their kind in this country; and some of them, especially that of St. Michael, are marvelous in their coloring.

The tea table hostesses were Mrs. John Alden, a Club director; Mrs. Alfred H. Handley, corresponding secretary, and Mrs. A. Thomas Sundborg, recording secretary.

During the recess the penny collection was taken for the Milk Fund, sponsored by the Public Health committee, Mrs. Harold L. Higgins, chairman.

Announcement was made by Mrs. Daniel M. Goodridge that the Rummage Sale would be held on the 23rd and 24th of November.

West Newton Women's Educational Club

The West Newton Women's Educational Club, on Friday, November 9th, gave an opportunity to members and guests to see what is being done for the physically-handicapped, both children and adults, in Boston, and also in Newton. Mrs. Edgar P. Hay, president of the Club, introduced Mrs. John F. Capron, Twelfth District director, who presented Mrs. Earl J. Smith, chairman of the division of the Physically-Handicapped, of the State Federation. Mrs. Smith spoke briefly of the work of her committee, and of the so-called "Extension Scouting," which has to do with groups or "troops" of the physically-handicapped children in the various schools, such as the Horace Mann School and Perkins Institute.

Two talented young musicians, Miss Dorothy Kovitz, Pianist, and Miss Aida Pucciarelli, Violinist, played some very beautiful selections.

Mrs. Frederick A. Cole, who had charge of the afternoon's program, presented the speaker of the day, Miss Mabel E. Adams, principal of the Horace Mann School for the Deaf in Boston. Miss Adams spoke on the education and the teaching of the deaf, tracing it from its beginning with the American Asylum at Hartford in 1817, its development along various lines, telling of the Horace Mann School founded in 1869, the first day-school for the deaf in the world, and describing the most outstanding points in the education of the deaf and their difficulties encountered in obtaining higher education.

To give an idea of the methods used in teaching the very young child, a class of little deaf children, brought by Miss Adams, were put through some exercises by their teacher, Miss Edith Richards, these girls being Janet Bellman, Judith Bellman, Gloria Green, Sybil Levine, Joyce Small, and Patricia Waters.

An opportunity also was given to see some practice in lip-reading as it is taught to hard-of-hearing pupils in the Newton Public Schools, by Miss Ena G. Macnutt, who explained some phases of her work.

At the conclusion of the meeting, Tea was served by the Hospitality committee, of which Mrs. Carl Thomas is chairman. Those presiding at the tea tables were Mrs. Elroy F. Davis and Mrs. Edwin M. Wolley.

Newton Federation

The Woman's Club of Newton Centre opened its Club House to the Newton Federation of Women's Clubs for their fall meeting on Thursday, November 15th. It was a chairmen's morning, as very interesting and instructive Round Tables had been arranged, and prominent speakers obtained for the committee chairmen groups of th respective clubs.

The Motion Picture chairman, Mrs. Ernest Cobb, had for her Round Table Mrs. Horace M. Clarke and Mrs. Charles Z. Atwood from the Arlington Motion Picture Council; W. Leslie Bendslev of the Community Theatre, Wellesley, who presented the situation as it applies to the independent theatre; Mrs. Florence G. Morse, Motion Picture chairman of the Twelfth District; and C. E. Churchill, principal of the Emerson School, Newton Upper Falls. Mr. Churchill told about the moving picture machine which his school has purchased for educational purposes, and which is also used Saturday afternoons to give pleasure to the community. Mrs. Harold W. Drew, of the Newton Motion Picture Council, conducted a fifteen-minute discussion on the work of the Contact committee. Through the efforts of Mrs. Louis A. Myers sixty essays were written by pupils of Miss Smith's English class in the Newton High School, giving their reaction to motion pictures, and two of these essays were read. Mr. Bendslev suggested that these essays be sent to Hollywood at once.

Another large and interesting Round Table was that of Public Health, Mrs. A. H. Shannon, chairman. Dr. Luise Diez, of the State Board of Health; Miss Harriet Parsons, of the Newton Welfare Bureau; and Miss Nelson, of the Newton District Nursing Association, spoke on general health topics.

A 12:30 o'clock a delicious luncheon was served under the direction of Mrs. Benjamin D. Miller, assisted by members from the affiliated Newton clubs.

The hall was artistically decorated with autumn leaves and chrysanthemums, and every seat was taken. The president of the Newton Federation, Mrs. Charles C. Willson, extended greetings, and introduced Miss Helen Sandstrom, social worker of the Stearns School Centre. Miss Sandstrom described the character-building activities of their Centre, including dramatic classes for boys and girls; sewing classes; first aid, under a Red Cross nurse; talks on food by a dietitian; mothers' club, composed of forty-five mothers; supper club for mentally-deficient girls; and supervised games for children, teaching them to participate, and offering comradeship, with a view to recreation as the best preventive of crime. Miss Sandstrom showed the necessity of a larger building for these activities, as the present school building used is entirely inadequate for all of this work.

Mrs. Victor P. Ratzburg, Program chairman, was everywhere present, keeping things moving quickly and smoothly.

The afternoon session opened at 2 o'clock and Mrs. Willson thanked the Newton Centre Club for the use of their Club House and for their kind hospitality. Mrs. George J. Murphy, recording secretary, read the report of the Annual Meeting of the Newton Federation held last spring. Mrs. Howard O. Winslow, first vice-president of the Newton Centre Club, in the absence of the president, extended the welcome to the Federation.

Mrs. John F. Capron, Twelfth District director, announced a Concert which Mrs. M. H. Gulesian is giving in honor of the State Federation president, Mrs. Thomas J. Walker, to be held at the Hotel Statler, Sunday afternoon, November 25th, from 4 to 6 o'clock. Club members with their families are invited. From 4 to 5 the ERA Chorus will be heard, from 5 to 6 William Dodge's Symphonic Orchestra with soloists.

Mrs. Willson read a telegram from Morgan T. Ryan, registrar of Motor Vehicles, advising that on account of a fatal accident hearing he could not fill his engagement to speak before the Federation. Miss Harriet Parsons, of the Newton Welfare Bureau, stepped into the gap, comparing some of her work with that of the Motor Vehicles Registrar, and explaining the difference between public and private relief work. Miss Parsons stressed the fact that at the present time the clothing situation has reached a critical point. Resources have been drained and the clothing being given now is very much worn. Many men here in Newton working on civic projects need shoes and underwear.

Mary Pumphrey Tower, well-known Piano soloist, very artistically rendered several numbers.

The final speaker of the day gave the principal address. Julius E. Warren, the new superintendent of schools in Newton, was escorted to the platform by Mrs. Ratzburg and introduced by Mrs. Willson. In a quiet, distinct manner, Mr. Warren gave plain facts and examples. He explained that the same feeling as has existed in all communities in which he has lived is present here in Newton; the standing of our schools is pre-eminent in the field of education; and according to Boston newspapers Massachusetts leads the country in civic righteousness. Whether Massachusetts, Ohio, or New York schools are the best is not important, but retaining the high quality of education, which has matched up with any other community over a period of years, by eliminating weaknesses and gather-

(Continued on Page 9)



Highest quality fuel—and dependable service, account for the fact that so many orange and black Massachusetts Wharf trucks deliver OIL—COAL and COKE to your neighbors. Enjoy MASSACHUSETTS WHARF heat comfort in your home!

MASSACHUSETTS WHARF COAL COMPANY
COAL OIL COKE
30 KILBY STREET BOSTON, MASS.
Call the nearest office
Hubbard 3910 Stadium 1200 University 1355, 1522, 0604
East Boston 1880 Newton North 0358, 0348

TUNE IN
STATION WMEX
Newton Community Program
Sponsored by Progressive Newton Merchants
Local News Flashes by the Newton Graphic
Monday, Wednesday and Friday
11:00 A.M.
Select Organ Recital

RUTH F. SHERMAN
PHYSIO-THERAPIST
UNION BUILDING, 69 UNION STREET
NEWTON CENTER, MASS.
DIATHERMIC AND LAMP TREATMENTS
MASSAGE, CORRECTIVE EXERCISES
ELECTRIC BATHS, ETC.
• HEADACHES • CONSTIPATION
• ARTHRITIS • PARALYSIS
• OBESITY CORRECTED WITHOUT DIET
Physicians' Orders Carefully Followed
Residential Treatments By Appointment
TELEPHONES Centre Newton 1040-W Mystic 6428-J

Adams & Swett
Rug Cleansers
Probably your rugs need cleaning
HIGhlands 4100
ROXBURY, MASS.

JESSIE BALL
Designer of the slenderizing dress
Do you know that one of the nearly finished dresses can easily be completed at home? . . and the prices—well, come in and see them!
Sizes to 52
30 Highland Avenue Newtonville

TROUBLED WITH **ASTHMA?** *Read This—*

Dear Sir:
I have had asthma for seventeen years and have spent hundreds of dollars trying to get relief but never found any lasting benefit till I tried your Overseas Asthma Preparation. I got a bottle and it was wonderful but I couldn't believe it would last. But now it is over two months since I started it and I have gained eight pounds in that time. I am still feeling fine so I will keep on taking it as I believe it will relieve me completely in time. I feel I cannot say too much in its favor after what it has done for me.
Name on request.



Overseas Asthma Preparation, $2.50 per bottle (Enough for thirty days treatment) may be procured from
W. F. Plummer, 970 Great Plain Ave., Needham.
Watertown Pharmacy, 54 Mt. Auburn St., Watertown.
T. F. Willey, 32 Lincoln St., Newton Highlands.



UPHOLSTERING
All kinds of upholstered pieces recovered or repaired. Large assortment of the better grades of upholstery fabrics in a variety of shades.
LOWEST PRICES CONSISTENT WITH QUALITY WORKMANSHIP
Phone HANcock 3772 for Prompt Service
M MILLER 791 WASHINGTON STREET, BOSTON
CUSTOM UPHOLSTERERS



MUMS and POM PONS
for the
THANKSGIVING TABLE

We'll Deliver Any Number

LET the glory of Chrysanthemums add the crowning touch to your festal board . . . they have the capacity for making the occasion quite perfect.

Newton Flower Shop
323 WALNUT STREET NEWTONVILLE
Telephone Newton North 2900



Get Ready *for* the Holidays..
Skin as lovely as the hair

If you are going out to dinner Thanksgiving, or if you are entertaining guests, you want to look most charming!

An Edna Jeanné facial will rejuvenate the skin, awaken those lazy pores and leave the facial muscles delightfully firm.

Albert's Beauty Studio, Inc.
312 Walnut St., Newtonville Tel. N. N. 7630

Letty's Beauty Salon



Formerly of 289 Elliot St., N. U. Falls
NOW LOCATED AT
815 WASHINGTON ST.,
NEWTONVILLE
(Opp. R.R. Station)

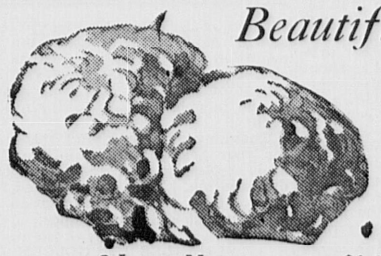
Duart Croquinole Permanent Wave
Better Ringlet Ends
$4.95 complete
Appointment 10 A.M. to 8 P.M.
Call N. N. 5930

LIMITED SPECIAL
3 Pairs All Silk, Full Fashioned
HOSIERY—FOR $1.75
You May Order By Telephone

RADIO
SALES — SERVICE
RCA and Cunningham Tubes
AUTO RADIO
Garden City Radio Company
333 Walnut St., Newtonville
Tel. New. North 4751

For THANKSGIVING
Ribbon Candy
Light as a Zephyr
Hilliard's Good Candy Made Right In Sight
340 Walnut St., Newtonville
39-A Lincoln St., Newt. Hlds.

Come and See Shop
318 WALNUT ST., NEWTONVILLE
Everything to Make Festive Your Thanksgiving Family Gathering
All Favors—5 & 10c—Unique!
Order your Christmas Cards now—
Same service—same prices—as the
BIG CITY
But no broken ribs in the scuffle!



Beautiful Mums
and a choice selection of Cut Flowers for Your Thanksgiving Table

6 Large Mums . . . $1.00 and up
Pom Pons . . . 50c a bunch and up
EASTMAN'S FLOWER SHOP
346 WALNUT STREET NEWTONVILLE, MASS.
Flowers Delivered Anywhere Any Time
TELEPHONE NEWT. NO. 5619

Fresh Killed **TURKEYS**
and all the "fixin's"
for a delicious THANKSGIVING DINNER. If you want the best, we have it.

AVANTAGGIO
843 Washington St., Newtonville Tel. New. North 6346
Established 48 Years

CENTRAL CONGREGATIONAL CHURCH
NEWTONVILLE
Rev. Randolph Seaman Merrill, Minister

November 25

9:45—Sunday School and Men's Class.
11—Church time Kindergarten.
11—Worship and Sermon. Mr. Merrill preaching; three choirs and Franklin Field, Baritone.
4:30—Musical Vesper Service. Public invited.

Newtonville

—La Petite Huit Club will meet with Hope Wheeler of Walker st. this evening.

—Coat of Arms, on batik, or woven into tapestry. S. L. Hudson, Waban, C. N. 3860.—Adv.

—Donald J. Turner is on the honor roll at The Country Day School as a result of high standing during the first half term.

—Mr. William H. Fish of Bonwood st. went up to Bowdoin for the fathers' week-end and attended the Tufts-Bowdoin football game.

—The Rev. H. Durand Downward will preach on "Thanksgiving Aspects" in the New Church Sunday morning at 11 o'clock.

—Mr. and Mrs. George Hinman and their son, Bill, of Harrington st. will spend Thanksgiving with Mr. Hinman's people in Worcester.

—Mr. and Mrs. Lester B. Hunter motored to New York this week and will attend the Harvard-Yale game at New Haven on Saturday.

—Mr. Frank E. Morris of Chesley ave. has returned from a ten-day southern trip which he made each way by airplane, going as far as Savannah, Ga.

—Mr. John B. Hunter, 2nd, who is attending the Morristown School at Morristown, New Jersey, will arrive home on Wednesday for the Thanksgiving holidays.

—Mr. and Mrs. John H. Newton of 112 Austin st. will have for Thanksgiving guests Miss Phyllis Burke who is Mrs. Newton's sister, and Mrs. Harriet Kurtz both of Worcester.

—The large, handsome forsythia bush in the yard of Horace M. Walton on Linwood ave. blossomed this week. In common with other forsythia bushes, it did not bloom last Spring.

—Nelson P. James, Jr., and his brother, Stanley, will come down from Phillips Andover to spend the holiday with their parents, Mr. and Mrs. Nelson P. James of 169 Mt. Vernon st.

—Mrs. Francis J. Flagg, president of the New England Women's Press Association, spoke at the November meeting of the Eastern group, Massachusetts Association of Savings Bank Women.

—Miss Marion Maxim of Clyde st. was chosen a member of the Northeast Hockey team at the Northeast tournament at Garden City, L. I., over the week-end. She is a member of the Boston Field Hockey Association.

—Dr. and Mrs. Donald W. Leonard and their young daughter of Exeter, N. H., and Rev. Richard M. Leonard of Grand Isle, Vt., will be guests of their parents, Mr. and Mrs. Don M. Leonard of Albemarle rd., on Thanksgiving Day.

—Prof. and Mrs. Atlee Lane Percy and their son-in-law and daughter, Mr. and Mrs. Paul Roland Whitworth of Bonwood st., attended the silver wedding anniversary reception of the Rev. Dr. Charles W. Jeffras and Mrs. Jeffras which was given them by their congregation in Wesley Church, Springfield, last week.

—The Central Church will have a special Thanksgiving service on Sunday morning, Nov. 25. The pastor, Rev. Randolph S. Merrill, will be assisted by the Chancel, Carol, and Junior Choirs. In the afternoon there will be a vesper service at half past four. The program will be rendered by the Chancel Choir; Miss Lillian West, organist; Mrs. Kenneth B. Hastings, violinist; Mrs. E. Cox, soprano.

—Mr. and Mrs. Wm. H. Fish of Bonwood st. will have as Thanksgiving guests Mr. and Mrs. Charles H. Lohse of Belle Rose, Long Island, N. Y., and their daughter, Miss Vera Lohse, a sophomore at Wellesley College who will bring a college friend, Miss Ruth Helling of Tarrytown, N. Y. Bill Fish, their son, will come down from Bowdoin with a classmate, Bob Fox of Chicago. Mrs. Helen MacMartin of Rutland, Vt., will be another guest.



A Fitting Dessert *for the* THANKSGIVING DINNER
Ice Cream Special
Three flavored
MELON MOULD
[FROZEN PUDDING
ORANGE SHERBET
CLARET MOUSSE CENTER]
$1.00 Qt.—at fountain
$1.25 Qt.—ice packed and delivered
ORDER EARLY!
JOLLY'S ICE CREAM, *Inc.*
811 Washington Street Newtonville
Tel. Newton North 5905

Community Chest Campaign Enters Home Stretch
IN NEWTON WEST NEWTON

(Continued on page 1)

Spaulding Clayton Merrill, John C. Jones, Manager Newton Community Centre; Mrs. Clayton C. Brown, Newton Circle; Mrs. Maynard Hutchinson, Girl Scouts, Mrs. E. Graham Bates, and Mrs. Edgar Swail.

On Tuesday, November 20th, the music by the choir of the Church of the Good Shepherd in Waban, under the direction of Mr. Karl Switzer, and with solos by Ermond Lewis, tenor and Ernest Scheicher, baritone; Janet Raser, piano.

The speakers of the evening included: Mr. Frederic B. Eastman, Y. M. C. A.; Mrs. Steven Wilson, Girl Scouts; Mrs. D. Morley Lodge, Newton Circle; Mrs. D. Morley Lodge, Newton Hospital Aid; Miss Marguerite Flanders, Newton Hospital; Mr. Mark V. Croker, Newton Catholic Welfare; Mr. Lyscom Bruce, Boy Scouts; Miss Hilga S. Nelson, Newton District Nursing; Mr. George W. Pratt, Mayor's Relief; Mr. Albert P. Carter, Stone Institute; Mr. Fred M. Blanchard; and Mrs. John F. Holmes.

The final evening radio program, Wednesday, November 21st, was opened by Director McKay, and the closing address was by Pres. Leon B. Rogers. The music was furnished by Miss Doris Forte, 'cellist; Miss Francesca Barker, pianist. The speakers included: Mr. Fred Hawkins, Y. M. C. A.; Mayor's Relief, Mr. Harold F. Young; Mrs. Cecil Clark, Newton District Nursing; Mrs. Percy Woodward, Newton Welfare; Mr. Herbert Cole, Newton Hospital; Mrs. Ernest Cobb, All-Newton Music School; Mrs. Maynard Hutchinson, Girl Scouts.

Mr. Edmund S. Whitten of Waban deserves special mention, for he has chartered, arranged, produced, written the script for, and acted as announcer and stage director for the entire series of radio programs, commencing with Newton on Parade, November 7th to 13th on the High School Stage and continuing from remote control studios in the High School through the 21st. His previous radio, dramatic, and organization experience eminently fitted him for the task which was carried out with a professional smoothness which did credit to the city as well as proving of benefit to the Community Chest. Mr. Whitten, in interview, said however: "Without the perfect co-operation received on every hand the undertaking would have been impossible. No dress rehearsals, few individual rehearsals, but an abundance of talent of high quality and an earnestness which only a cause like this could evoke,—that is what enabled us to produce and send out over the air programs which have received high commendation from Seattle, Washington; from Texas, from Alberta in Canada, from Chicago, from Charlotte, North Carolina; and hundreds of other distant points. . . . As you know we were on the short wave station WIXAL as well as WMEX and I wish to say that the tireless care and attention given us by these stations and by station WBSO during the entire fifteen days naturally had much to do with the success of the venture."

Community Chest Entertains Nonantum Boys

On Saturday morning, November 17th, at the Nonantum Athletic Association the Community Chest entertained 70 boys of Nonantum at a radio party. The program was broadcast over WBSO. Mr. L. A. Bruce, Jr., Scout Executive in Newton ran off the party in his splendid way that he has with boys.

Mr. E. S. Whitten, radio director, had written a special story addressed to the boys of Nonantum; Lanny Ross and a galaxy of radio and screen stars entertained on especially prepared transcriptions for boys; and the whole party wound up with the ever welcome ice cream and light refreshments.

Cats Poisoned At Newtonville

As a result of complaints received by the Newton police that a number of cats have died from poisoning in the neighborhood of Albemarle rd., Newtonville, an investigation was started last Saturday to find anyone who has been maliciously killing the felines.

Sunday Evening Club Plans Unusual Meeting

The college age young people of the community are invited by the Cenral Church Sunday Evening Club, to the Social Hall of the Church this Sunday at 8:00 o'clock. There will be a one act play "Bride and Gloom," a long period of social singing, a new way of meeting the new members and a business session. Mrs. Elsie Greenwood is directing the play and the cast is made up of club members.

Newtonville

—Mr. Harold P. Wood has leased the property at 20 Salisbury rd.

—Miss Marjorie Davis, Radcliffe, '37, is a member of the newly formed college orchestra.

—Mrs. Ida M. Libbey of 249 Crafts st. will entertain at a family party on Thanksgiving evening.

—Mr. Elijah F. Henley of Brighton has purchased the two-family Colonial type home at 133-135 Norwood ave.

—Mr. and Mrs. Frank A. Morrison of Morse rd. will entertain a family party of sixteen on Thanksgiving Day.

—The Misses Mary Elwell and Clara Schwab attended the Tufts-Bowdoin football game last Saturday.

—Miss Louise Nickerson of Walker st., a freshman at Colby Junior College, has been selected for the Glee Club.

We Give the
Best Values
on
High Quality Paints
in Greater Boston



The Policy of Our Store is to Carry High Grade Merchandise to Sell at the Lowest Possible Prices.
Terms: CASH and CARRY



There are 500 sq. ft. of lasting beauty and protection in this can.
Only $2.95 gal. $1.00 qt.

PEE GEE Four Hour ENAMEL
This is the enamel you have been looking for. Durable, wear resisting. 14 beautiful colors.—Special Price
Qts. 95c —Pts. 50c

PEE GEE FLAT WALL PAINT
Very easy to apply. 12 beautiful colors. Hides and wears. Ask for information on Mottletoning.
Gal. $1.75—¼-Gal. .55

PEE GEE Porch and Floor Quick Drying ENAMEL
will "put up a good front" on your porch.
$2.95 Gal—85c qt.

Come in and See our BRUSHES



BAY STATE BRUSHES
Just what you need to apply high grade paints, varnishes and enamels.

A Coat of PEE GEE FLOOR VARNISH
will make you proud of your floors. Varnish your floors now so they will look new for the coming holidays.
Qts. $1.00

Semi Gloss Wall Paint Only
$2.79 gal. 80c qt.



COLD WEATHER, SNOW AND ICE
You know your house must be protected to withstand winter weather. PEE GEE Paint gives you this protection.
$1.98 Gal.—65c Qt.

STOP THAT Leaky Roof with PEE GEE ROOF COATING
75c Per Gal.

Agents for DUTCH BOY WHITE LEAD—We are Agents for BAY STATE PAINTS and VARNISHES

Many of Newton's Best Painters Trade Here!



When you Need Painting Work Done Hire a Good Painter We Can Recommend One to You—COMPARE THESE PRICES.

	Gal.	Qts.	Pts.	½ Pts
LINSEED OIL	.78			
TURPENTINE	.63			
SPAR VARNISH	3.15	1.00	.55	.30
SYNTHETIC VARNISH	3.50	1.20	.70	.40
FLOOR VARNISH	2.95	1.00		

The TRADING CENTER
867 Washington St., Newtonville, Mass. Phone Newton North 4793

Family Night With St. John's Men's Club

The Men's Club of St. John's Episcopal Church in Newtonville furnished a novel dinner and entertainment to the men and their families last Thursday evening in the Parish House.

The men prepared, cooked, and served a roast beef dinner to 180 members and families. The food was all donated by members of the Club and the proceeds will go towards putting a ceiling in the Parish House.

President Riley Hampton, Secretary Herbert Uline, and Col. Harry Cormerais were in charge of organizing the affairs for the evening. Mr. Palmer York and Mr. John Dewey were in charge of getting the donations and the food. Mr. John Rees arranged for the dessert of 30 apple pies. Sargent Irving House cooked the food. Capt. Harry Kane acted as Major Domo in charge of waiters. Mr. Louis J. Steitz organized the kitchen police. Dr. Cecil Clark and Dr. Avery Dunn had charge of the entertainment during and after dinner.

The Quartet and group singing along with a 7 reel movie of, "Livingston in Africa" kept everyone royally entertained until 10 p. m.

Religious Education Week At Cent. Church, Newtonville

Last Sunday morning one of the largest congregations of the year was at the regular morning service at Central Church to begin the Religious Education Week. Mr. Merrill used as his sermon subject "The Bible and Christian Education." A commissioning service for teachers and officers closed the morning service. During the first three days of the week more than 100 homes of pupils in the Sunday School were called on by their teachers, who explained the work of the school and received many valuable suggestions from the parents. Thursday evening was "family night" at church, with more than 225 being served at the supper and others joined them in the social hall for an evening of fun, music and short talks by departmental superintendents of the Sunday School. The display of Sunday School curriculum materials was enjoyed by all.

New Florist Shop Opens In Newtonville

Eastman's Flower Shop opened with a large assortment of flowers and plants, at 346 Walnut street, last Saturday, Nov. 17th. The business is being personally conducted by Mr. A. I. Eastman who has had 12 years' experience in serving the people of the Back Bay. His thorough knowledge of the florist business enables him to serve his customers for any occasion. Mr. Eastman brings with him a fine sense of artistic arrangement and selection of flowers for floral designs.

Saturday and Sunday Special
Roses . . . . . 50c doz.
Cash and Carry Only
Ruane Flowers
77 WALNUT ST., NEWTONVILLE
Tel. New. No. 5098-5099

High School Faculty Member To Speak to Young People

Sunday evening, Nov. 25th, at 7 o'clock in the Parlor of the Central Church, Newtonville, Mr. Floyd B. Rinker will speak to the Church Young People's Society. Mr. Rinker, who is on the English department staff of the high school, spent all of the last school year as an exchange teacher in a High School in England. The subject chosen for his talk is "My Impressions of the Young People of England." Mr. Rinker is the fourth speaker on a series of meetings dealing with the general theme "Getting acquainted with high school young people of other lands." Last Sunday a well filled room greeted President Gallagher of Talladega, Ala., who spoke on "The Negro of the South."

Door Handle On Car Catches Girl

Virginia Cooper, 17, of 13 Churchill st., Newtonville, received an injury to her head last Thursday evening at the corner of Churchill and Crafts sts. when she was hit by a car driven by Lawrence McLaughlin of 17 Beach st., Newtonville. According to the report of the accident, the handle on the right hand door of the car caught the girl's clothing and threw her to the ground. She was taken to her home and treated by a physician.

SOCONY BURNING OIL FOR RANGES—



PHONE WALTHAM 3960
FOR PROMPT DELIVERY
SOCONY-VACUUM OIL COMPANY, INC.

Faneuil Fruit Exchange

Commission Merchants—Wholesalers & Retailers of

Quality Fruits and Vegetables

Holiday Season

And we are prepared to supply you as usual with the choicest variety of Fresh Fruits and Vegetables. We bring the world's Fruit Orchards and Produce Gardens to you. Dainty Baskets of Fruit, appropriate as holiday gifts, made up to your order.

320 Walnut Street, Newtonville, Mass.

JUST PHONE

NEWTON NORTH 7800

OTHER STORES:

259-267 MASS. AVE. (World's Largest Fruit Store)
1940 BEACON ST. (Cleveland Circle, Brookline.)
367 HUNTINGTON AVE., Cor. Forsyth St., Boston.
WHOLESALE DEPT.: 38 Forsyth St., Boston, Mass.
TELEPHONE COMMONWEALTH 6200
HOME DELIVERY AT NO EXTRA COST

Choicest Goods — Moderate Prices — Courteous Service Prevails at All Our Stores

Blodgett's WASHING MACHINE CO.

Sales, Service, Parts on All Makes of Washing Machines

1978 MASS. AVE. Porter Square UNIV. 4935

We Sell and Repair Electrical Appliances of Every Description

Woodland Park

FOR GIRLS. Junior School of Lasell Junior College. Usual studies of 7th to 10th grades with Music, Art, French, Expression, Dancing, Physical Training. Individual attention. Day and boarding. Bus accommodations.

Write for catalog

GUY M. WINSLOW, Ph.D., Pres.
198 Woodland Road
Auburndale Massachusetts

ALBERT L. WALKER

Teacher of Voice

75 Commonwealth Park, West Newton Centre

Tel. Centre Newton 2085-W

M. C. SULLIVAN

B. S. in Educ.

Nursery and Kindergarten School

A. W. Recka Estate
254 Linden St., Waltham

Transportation — W. N. 1559-W

ORIENTAL TEA CO.

57 Court Street, Boston

We deliver free by Parcel Post, 2 lbs. of Coffee or one pound of Tea.

Send for Price List

Sign of Big Gold Tea Kettle

Hot Coffee in Containers for Large and Small Parties

ORIENTAL TEA CO.

MILL No. 2

ECONOMY CLOTH SHOP

Bussey St., E. Dedham
Phone Dedham 0550

MILL ENDS—ODD LOTS FALL AND WINTER

AT NO TIME have we ever displayed such a varied and desirable line of seasonable merchandise. Dress materials in the New Styles and Fabrics are extremely attractive.

--NO ADVANCE IN PRICES--

Busses Pass Door. Open All Day Saturdays.

ROUTE 135 NEAR EAST DEDHAM SQ.

THE most effective language is the quality of one's work.

We maintain the honor and integrity on which our family of craftsmen for generations has prided itself.

Nearly 500 well-satisfied customers tell the story.

WILL YOU BE ANOTHER?

ARTHUR T. GREGORIAN

OF URMIA, PERSIA
318 Washington St.
Wel. Hills. Tel. Wel. 2248

FIREPLACE FITTINGS

Andirons priced in simple iron at $2.50. The more elaborate patterns, brass or iron, $15 to $75.



Fire Sets—Bellows—Hearth Brushes—Fenders—Cape Cod Fire Lighters—Fire Screens—Wood Baskets—Brass and Iron Kettle Trivets—Brass Coal Hods—Fire Forks—Wood Boxes—Copper Kettles—Tridents—Coal Grates—

Spark Guards in stock and to order—any size

B F. MACY

474 BOYLSTON STREET
BOSTON

Near Berkeley Tel. KEN more 4560

NEWTON HOSPITAL

(Legal Title)

Dependent on Contributions and Endowments for its Maintenance

More than one-half of the patients admitted to the hospital are unable to pay as much as the cost of their care.

EDWARD J. FROST
President

WICKLIFFE J. SPAULDING
Treasurer

18 Tremont St., Boston

LINOLEUM TREADLITE TILE RUBBER TILE

Furnished and Installed

GEORGE W. WARDNER

158 Linden St.

Tel. Wel. 2144 Wellesley

Service Experience Satisfaction

FURRIER

Newton Fur Co.

Fur Repairing, Remodelling—Low Price

All Work Guaranteed *Furs for Sale*

378 CENTRE ST., NEWTON CORNER
2nd Floor Vangel Vasil, Mgr.
Vangel Vasil, Mgr.

TUNING — REPAIRING
OVERHAULING—DE-MOTHING

Tuner for Newton Schools for over 20 years, and for Lasell Junior College

Louis V. Haffermehl

Cen. New. 1501-W

LYNDONVILLE CREAMERY ASSOCIATION

HIGHEST GRADE DAIRY PRODUCTS

S. S. PIERCE CO.

Sole Agents for Our Cheese

PIMENTO — NEUFCHATEL — ROCHEFORT
GIFFORD — RAREBIT

SPECIFY SPEEDWELL FARM ICE CREAM—VERY BEST MADE

Free Deliveries on Substantial Orders for Large Parties, Etc.

Telephones: Middlesex 6680—6681—6682

H. A. SMITH, Manager Watertown, Mass.

WOMEN'S CLUB ACTIVITIES

Edited by EMMA D. COOLIDGE

Interesting Offering At Newtonville

The Newtonville Woman's Club offers several attractive opportunities this week to members and others.

The enrolment in the Class for Platform Art leaves one or two vacancies possible for the series. This Class meets for the first time today, November 23rd, and will be conducted by Hortense Creede Railsback at the home of Mrs. Percy E. Woodward, 125 Highland avenue, from 9:45 to 11:45 a. m., for ten consecutive Fridays, the next to be on November 30th. The course is open to others than Club members and is given under the direction of Mrs. Roger Wheeler, chairman of the Drama committee.

Those interested in Poetry will have the opportunity to spend a delightful afternoon on November 26th, beginning at 2:30 o'clock, at the home of Mrs. Charles A. Richardson, of 17 Claflin place, when Mr. T. Jerome Cutting of the English department of the Newton High School, will talk on the various phases of that subject and will also read some original poems. The Education committee will welcome all Club members to these literary afternoons, six of which it is sponsoring.

Newtonville clubwomen, and, in fact, all clubwomen, are reminded of the great work done through the Christmas Seals, and of their opportunity to serve by assisting therein.

Before the next issue of the GRAPHIC the Health Christmas Seals will be received through the mail. Everyone is asked to read carefully the accompanying letter and to contribute as generously as possible for this very necessary work. If it is impossible to purchase a whole sheet of seals, the committee will welcome gladly any sum. Coins wrapped in paper and enclosed in the envelope and mailed in the postal district where it is to be delivered will, the Newtonville chairman feels, travel safely to her address. Club members are asked to please consider seriously the appeal for this fund, practically all of which is spent for Newton people.

Creche Contest Is Announced

The Art division of the Newton Centre Woman's Club will hold a Creche Exhibition and Contest on Sunday, December 16th, at 3 p. m. This Contest will be open to *All Newton Children* under 16 years of age, in two Groups, Group 1 being for those 12 years of age and under; and Group 2 for those 12 to 16 years of age. A prize will be presented to the maker of the best Creche in each group. The Rules are as follows: Size of foundation is not to exceed 24x24 inches. A background is permissible. Exhibits must be accompanied by a card bearing exhibitor's name and age. Exhibits will be received at the Newton Centre Woman's Club House on Saturday, December 15th, from 2 to 5 p. m. For further information those interested may telephone to Mrs. Frederick C. Rising, Centre Newton 0256.

OTHER EVENTS FOR THIS WEEK

Newton Federation

There will be an Executive Board Meeting of the Newton Federation of Women's Clubs on Monday, November 26th, at 10 o'clock, at the Newton Library.

Newton Highlands C. L. S. C.

On November 26th the Newton Highlands C. L. S. C. will meet with Miss Marian E. White of Manchester road. Mrs. Emery W. Clark will review Significant Books of non-fiction of the year, and Miss F. Maybelle Hurd and Miss Harriet M. Ward will present Current Events.

Newton Highlands Woman's Club

By request, Dr. Miriam Franc Skirball will choose for her third Book Review talk a review of the play "Within the Gates," by Sean O'Casey. This is the first O'Casey play without an Irish setting and is described by Manhattan reviewers as a dynamic drama. Born fifty years ago in Dublin, Sean O'Casey did not learn to read until he was twelve. He earned bread selling newspapers, grew up to be a brick-layer's helper, a stone-breaker, and a dock hand. He said every one was getting tired of Abbey plays, and so he decided to write one for them. One by one several plays were offered and turned down until world fame came to him through "Juno and the Paycock" and "The Plough and the Stars." Dr. Skirball will describe her own personal reaction to the new play. The meeting will be held in the Workshop on Tuesday, November 27th, at 10 a. m.

Auburndale Review Club

The next regular meeting of the Auburndale Review Club will be held on Tuesday, November 27th, at 10 a. m. Mrs. Eugene U. Ufford of 231 Central street, will be the hostess. The papers, which apply to the year's topic "Boston," will be "Bulfinch Buildings," by Mrs. William H. Medlicott; "Old Houses," by Miss Ellen C. Williams; and "Churches, Old and New," by Mrs. Charles A. Hutchinson.

State Federation

RADIO. Mrs. Edgar B. Richardson, State Federation Radio director, will present tomorrow morning, November 24th, over Station WBZ, at 11:30 o'clock, the following program: Speakers, Mrs. Edgar Tregoning, State chairman of Education; and Mrs. Herbert Stephens, State chairman of Art; and Music, Howard Harrington, Tenor, with Edwin Biltcliffe, Accompanist.

PRESS TALK. Miss Grace Des Champs, of the Worcester Telegram and Gazette, will give a Press talk on Monday, November 26th, at Headquarters, 115 Newbury street, Boston, at 2.30 p. m. Press chairmen and any interested clubwomen are invited to attend these talks.

Coming Events

Nov. 23-24. Newton Community Club, Rummage Sale.
Nov. 23-24. Newton Highlands Woman's Club, Christmas Sale.
Nov. 24. State Federation, Radio.
Nov. 25. Concert at Hotel Statler in Honor of State Federation President, Mrs. Walker.
Nov. 26. Newton Highlands C. L. S. C.
Nov. 26. Monday Club of Newton Highlands.
Nov. 26. West Newton Women's Educational Club, Travel Class.
Nov. 26. Newtonville Woman's Club, Literature Class.
Nov. 27. Newton Highlands Woman's Club, Book Review.
Nov. 27. West Newton Junior Educational Club.
Nov. 30. Newtonville Woman's Club, Platform Art Class.
Nov. 30. West Newton Community Service Club, Current Events.

AMONG RECENT EVENTS

Newton Community Club

On November 8th, the Music committee of the Newton Community Club presented as soloist Miss Mildred Jenkins, who first gave a group of English songs, then the reading of a prayer similar to those intoned before the preaching of the sermon, in some of the Southern Colored churches, and resembling in cadence the negro spirituals which she next sang. Among these were "Sometimes I Feel Like a Motherless Child," and "I Know that God Has Laid His Hands on Me." For encore she gave a reading "Go Down Devil." Miss Jenkins singing, which has a weird and mystic quality, was much enjoyed.

Mrs. Bertha Ashley Searle gave a very interesting illustrated lecture on "Russia and Russian Icons." In introducing her subject, she said that the spirituals just sung resembled the icons with their painted versions of the Old and New Testaments; both being symbols of a religion of the spirit. The icon covers One Thousand years of Russian history, and copies of pictures made hundreds of years ago, and on up through the Nineteenth Century, were shown on the screen, portraying the changes in form and outline that took place during this time. Mrs. Searle's slides are rare, being the only ones of their kind in this country; and some of them, especially that of St. Michael, are marvelous in their coloring.

The tea table hostesses were Mrs. John Alden, a Club director; Mrs. Alfred H. Handley, corresponding secretary, and Mrs. A. Thomas Sundborg, recording secretary.

During the recess the penny collection was taken for the Milk Fund, sponsored by the Public Health committee, Mrs. Harold L. Higgins, chairman.

Announcement was made by Mrs. Daniel M. Goodridge that the Rummage Sale would be held on the 23rd and 24th of November.

West Newton Women's Educational Club

The West Newton Women's Educational Club, on Friday, November 9th, gave an opportunity to members and guests to see what is being done for the physically-handicapped, both children and adults, in Boston, and also in Newton. Mrs. Edgar P. Hay, president of the Club, introduced Mrs. John F. Capron, Twelfth District director, who presented Mrs. Earl J. Smith, chairman of the division of the Physically-Handicapped, of the State Federation. Mrs. Smith spoke briefly of the work of her committee, and of the so-called "Extension Scouting," which has to do with groups or "troops" of the physically-handicapped children in the various schools, such as the Horace Mann School and Perkins Institute.

Two talented young musicians, Miss Dorothy Kovitz, Pianist, and Miss Aida Pucciarelli, Violinist, played some very beautiful selections.

Mrs. Frederick A. Cole, who had charge of the afternoon's program, presented the speaker of the day, Miss Mabel E. Adams, principal of the Horace Mann School for the Deaf in Boston. Miss Adams spoke on the education and the teaching of the deaf, tracing it from its beginning with the American Asylum at Hartford in 1817, its development along various lines, telling of the Horace Mann School founded in 1869, the first day-school for the deaf in the world, and describing the most outstanding points in the education of the deaf and their difficulties encountered in obtaining higher education.

To give an idea of the methods used in teaching the very young child, a class of little deaf children, brought by Miss Adams, were put through some exercises by their teacher, Miss Edith Richards, these girls being Janet Bellman, Judith Bellman, Gloria Green, Sybil Levine, Joyce Small, and Patricia Waters.

An opportunity also was given to see some practice in lip-reading as it is taught to hard-of-hearing pupils in the Newton Public Schools, by Miss Ena G. Macnutt, who explained some phases of her work.

At the conclusion of the meeting, Tea was served by the Hospitality committee, of which Mrs. Carl Thomas is chairman. Those presiding at the tea tables were Mrs. Elroy F. Davis and Mrs. Edwin M. Wolley.

Newton Federation

The Woman's Club of Newton Centre opened its Club House to the Newton Federation of Women's Clubs for their fall meeting on Thursday, November 15th. It was a chairmen's morning, as very interesting and instructive Round Tables had been arranged, and prominent speakers obtained for the committee chairmen groups of th respective clubs.

The Motion Picture chairman, Mrs. Ernest Cobb, had for her Round Table Mrs. Horace M. Clarke and Mrs. Charles Z. Atwood from the Arlington Motion Picture Council; W. Leslie Bendsley of the Community Theatre, Wellesley, who presented the situation as it applies to the independent theatre; Mrs. Florence G. Morse, Motion Picture chairman of the Twelfth District; and C. E. Churchill, principal of the Emerson School, Newton Upper Falls. Mr. Churchill told about the moving picture machine which his school has purchased for educational purposes, and which is also used Saturday afternoons to give pleasure to the community. Mrs. Harold W. Drew, of the Newton Motion Picture Council, conducted a fifteen-minute discussion on the work of the Contact committee. Through the efforts of Mrs. Louis A. Myers sixty essays were written by pupils of Miss Smith's English class in the Newton High School, giving their reaction to motion pictures, and two of these essays were read. Mr. Bendsley suggested that these essays be sent to Hollywood at once.

Another large and interesting Round Table was that of Public Health, Mrs. A. H. Shannon, chairman. Dr. Luise Diez, of the State Board of Health; Miss Harriet Parsons, of the Newton Welfare Bureau; and Miss Nelson, of the Newton District Nursing Association, spoke on general health topics.

A 12:30 o'clock a delicious luncheon was served under the direction of Mrs. Benjamin D. Miller, assisted by members from the affiliated Newton clubs.

The hall was artistically decorated with autumn leaves and chrysanthemums, and every seat was taken. The president of the Newton Federation, Mrs. Charles C. Willson, extended greetings, and introduced Miss Helen Sandstrom, social worker of the Stearns School Centre. Miss Sandstrom described the character-building activities of their Centre, including dramatic classes for boys and girls; sewing classes; first aid, under a Red Cross nurse; talks on food by a dietitian; mothers' club, composed of forty-five mothers; supper club for mentally-deficient girls; and supervised games for children, teaching them to participate, and offering comradeship, with a view to recreation as the best preventive of crime. Miss Sandstrom showed the necessity of a larger building for these activities, as the present school building used is entirely inadequate for all of this work.

Mrs. Victor P. Ratzburg, Program chairman, was everywhere present, keeping things moving quickly and smoothly.

The afternoon session opened at 2 o'clock and Mrs. Willson thanked the Newton Centre Club for the use of their Club House and for their kind hospitality. Mrs. George J. Murphy, recording secretary, read the report of the Annual Meeting of the Newton Federation held last spring. Mrs. Howard O. Winslow, first vice-president of the Newton Centre Club, in the absence of the president, extended the welcome to the Federation.

Mrs. John F. Capron, Twelfth District director, announced a Concert which Mrs. M. H. Gulesian is giving in honor of the State Federation president, Mrs. Thomas J. Walker, to be held at the Hotel Statler, Sunday afternoon, November 25th, from 4 to 6 o'clock. Club members with their families are invited. From 4 to 5 the ERA Chorus will be heard, from 5 to 6 William Dodge's Symphonic Orchestra with soloists.

Mrs. Willson read a telegram from Morgan T. Ryan, registrar of Motor Vehicles, advising that on account of a fatal accident hearing he could not fill his engagement to speak before the Federation. Miss Harriet Parsons, of the Newton Welfare Bureau, stepped into the gap, comparing some of her work with that of the Motor Vehicles Registrar, and explaining the difference between public and private relief work. Miss Parsons stressed the fact that at the present time the clothing situation has reached a critical point. Resources have been drained and the clothing being given now is very much worn. Many men here in Newton working on civic projects need shoes and underwear.

Mary Pumphrey Tower, well-known Piano soloist, very artistically rendered several numbers.

The final speaker of the day gave the principal address. Julius E. Warren, the new superintendent of schools in Newton, was escorted to the platform by Mrs. Ratzburg and introduced by Mrs. Willson. In a quiet, distinct manner, Mr. Warren gave plain facts and examples. He explained that the same feeling as has existed in all communities in which he has lived is present here in Newton; the standing of our schools is pre-eminent in the field of education; and according to Boston newspapers Massachusetts leads the country in civic righteousness. Whether Massachusetts, Ohio, or New York schools are the best is not important, but retaining the high quality of education, which has matched up with any other community over a period of years, by eliminating weaknesses and gather-

(Continued on Page 9)



Highest quality fuel—and dependable service, account for the fact that so many orange and black Massachusetts Wharf trucks deliver OIL—COAL and COKE to your neighbors. Enjoy MASSACHUSETTS WHARF heat comfort in your home!

MASSACHUSETTS WHARF COAL COMPANY

COAL OIL COKE

30 KILBY STREET BOSTON, MASS.

Call the nearest office

Hubbard 3910 Stadium 1200 University 1355, 1522, 0604
East Boston 1880 Newton North 0358, 0348

TUNE IN

STATION WMEX

Newton Community Program

Sponsored by Progressive Newton Merchants

Local News Flashes by the Newton Graphic

Monday, Wednesday and Friday

11:00 A.M.

Select Organ Recital

RUTH F. SHERMAN

PHYSIO-THERAPIST

UNION BUILDING, 69 UNION STREET

NEWTON CENTER, MASS.

DIATHERMIC AND LAMP TREATMENTS
MASSAGE, CORRECTIVE EXERCISES
ELECTRIC BATHS, ETC.

- HEADACHES
- CONSTIPATION
- ARTHRITIS
- PARALYSIS
- OBESITY CORRECTED WITHOUT DIET

Physicians' Orders Carefully Followed

Residential Treatments By Appointment

TELEPHONES
Centre Newton 1040-W
Mystic 6428-J

Adams & Swett

Rug Cleansers

Probably your rugs need cleaning

HIGhlands 4100
ROXBURY, MASS.

JESSIE HALL

Designer of the slenderizing dress

Do you know that one of the nearly finished dresses can easily be completed at home? . . and the prices—well, come in and see them!

Sizes to 52

30 Highland Avenue Newtonville

TROUBLED WITH ASTHMA? Read This—

Dear Sir:

I have had asthma for seventeen years and have spent hundreds of dollars trying to get relief but never found any lasting benefit till I tried your Overseas Asthma Preparation. I got a bottle and it was wonderful but I couldn't believe it would last. But now it is over two months since I started it and I have gained eight pounds in that time. I am still feeling fine so I will keep on taking it as I believe it will relieve me completely in time. I feel I cannot say too much in its favor after what it has done for me.

Name on request.



Overseas Asthma Preparation, $2.50 per bottle (Enough for thirty days treatment) may be procured from

W. F. Plummer, 970 Great Plain Ave., Needham.
Watertown Pharmacy, 54 Mt. Auburn St., Watertown.
T. F. Willey, 32 Lincoln St., Newton Highlands.



UPHOLSTERING

All kinds of upholstered pieces recovered or repaired. Large assortment of the better grades of upholstery fabrics in a variety of shades.

LOWEST PRICES CONSISTENT WITH QUALITY WORKMANSHIP

Phone HANcock 3772 for Prompt Service

M MILLER 791 WASHINGTON STREET, BOSTON
CUSTOM UPHOLSTERERS



MUMS and POM PONS
for the
THANKSGIVING TABLE

We'll Deliver Any Number

LET the glory of Chrysanthemums add the crowning touch to your festal board . . . they have the capacity for making the occasion quite perfect.

Newton Flower Shop
323 WALNUT STREET NEWTONVILLE
Telephone Newton North 2900



Get Ready *for* the Holidays..
Skin as lovely as the hair

If you are going out to dinner Thanksgiving, or if you are entertaining guests, you want to look most charming!

An Edna Jeanné facial will rejuvenate the skin, awaken those lazy pores and leave the facial muscles delightfully firm.

Albert's Beauty Studio, Inc.
312 Walnut St., Newtonville Tel. N. N. 7630

Letty's Beauty Salon



Formerly of 289 Elliot St., N. U. Falls
NOW LOCATED AT
815 WASHINGTON ST.,
NEWTONVILLE
(Opp. R.R. Station)

Duart Croquinole Permanent Wave
Better Ringlet Ends
$4.95 complete
Appointment 10 A.M. to 8 P.M.
Call N. N. 5930

LIMITED SPECIAL
3 Pairs All Silk, Full Fashioned HOSIERY—FOR $1.75
You May Order By Telephone

RADIO
SALES — SERVICE
RCA and Cunningham Tubes
AUTO RADIO
Garden City Radio Company
333 Walnut St., Newtonville
Tel. New. North 4751

For THANKSGIVING
Ribbon Candy
Light as a Zephyr
Hilliard's Good Candy Made Right In Sight
340 Walnut St., Newtonville
39-A Lincoln St., Newt. Hlds.

Come and See Shop
318 WALNUT ST., NEWTONVILLE
Everything to Make Festive Your Thanksgiving Family Gathering
All Favors—5 & 10c—Unique!
Order your Christmas Cards now
Same service—same prices—as the
BIG CITY
But no broken ribs in the scuffle!



Beautiful Mums
and a choice selection of Cut Flowers for Your Thanksgiving Table

6 Large Mums . . . $1.00 and up
Pom Pons . . . 50c a bunch and up
EASTMAN'S FLOWER SHOP
346 WALNUT STREET NEWTONVILLE, MASS.
Flowers Delivered Anywhere Any Time
TELEPHONE NEWT. NO. 5619

Fresh Killed **TURKEYS**
and all the "fixin's"
for a delicious THANKSGIVING DINNER. If you want the best, we have it.

AVANTAGGIO
843 Washington St., Newtonville Tel. New. North 6346
Established 48 Years

CENTRAL CONGREGATIONAL CHURCH
NEWTONVILLE
Rev. Randolph Seaman Merrill, Minister
November 25
9:45—Sunday School and Men's Class.
11—Church time Kindergarten.
11—Worship and Sermon. Mr. Merrill preaching; three choirs and Franklin Field, Baritone.
4:30—Musical Vesper Service. Public invited.

Newtonville

—La Petite Huit Club will meet with Hope Wheeler of Walker st. this evening.

—Coat of Arms, on batik, or woven into tapestry. S. L. Hudson, Waban, C. N. 3860.—Adv.

—Donald J. Turner is on the honor roll at The Country Day School as a result of high standing during the first half term.

—Mr. William H. Fish of Bonwood st. went up to Bowdoin for the fathers' week-end and attended the Tufts-Bowdoin football game.

—The Rev. H. Durand Downward will preach on "Thanksgiving Aspects" in the New Church Sunday morning at 11 o'clock.

—Mr. and Mrs. George Hinman and their son, Bill, of Harrington st. will spend Thanksgiving with Mr. Hinman's people in Worcester.

—Mr. and Mrs. Lester B. Hunter motored to New York this week and will attend the Harvard-Yale game at New Haven on Saturday.

—Mr. Frank E. Morris of Chesley ave. has returned from a ten-day southern trip which he made each way by airplane, going as far as Savannah, Ga.

—Mr. John B. Hunter, 2nd, who is attending the Morristown School at Morristown, New Jersey, will arrive home on Wednesday for the Thanksgiving holidays.

—Mr. and Mrs. John H. Newton of 112 Austin st. will have for Thanksgiving guests Miss Phyllis Burke who is Mrs. Newton's sister, and Mrs. Harriet Kurtz both of Worcester.

—The large, handsome forsythia bush in the yard of Horace M. Walton on Linwood ave. blossomed this week. In common with other forsythia bushes, it did not bloom last Spring.

—Nelson P. James, Jr., and his brother, Stanley, will come down from Phillips Andover to spend the holiday with their parents, Mr. and Mrs. Nelson P. James of 169 Mt. Vernon st.

—Mrs. Francis J. Flagg, president of the New England Women's Press Association, spoke at the November meeting of the Eastern group, Massachusetts Association of Savings Bank Women.

—Miss Marion Maxim of Clyde st. was chosen a member of the Northeast Hockey team at the Northeast tournament at Garden City, L. I., over the week-end. She is a member of the Boston Field Hockey Association.

—Dr. and Mrs. Donald W. Leonard and their young daughter of Exeter, N. H., and Rev. Richard M. Leonard of Grand Isle, Vt., will be guests of their parents, Mr. and Mrs. Don M. Leonard of Albemarle rd., on Thanksgiving Day.

—Prof. and Mrs. Atlee Lane Percy and their son-in-law and daughter, Mr. and Mrs. Paul Roland Whitworth of Bonwood st., attended the silver wedding anniversary reception of the Rev. Dr. Charles W. Jeffras and Mrs. Jeffras which was given them by their congregation in Wesley Church, Springfield, last week.

—The Central Church will have a special Thanksgiving service on Sunday morning, Nov. 25. The pastor, Rev. Randolph S. Merrill, will be assisted by the Chancel, Carol, and Junior Choirs. In the afternoon there will be a vesper service at half past four. The program will be rendered by the Chancel Choir; Miss Lillian West, organist; Mrs. Kenneth B. Hastings, violinist; Mrs. E. Cox, soprano.

—Mr. and Mrs. Wm. H. Fish of Bonwood st. will have as Thanksgiving guests Mr. and Mrs. Charles H. Lohse of Belle Rose, Long Island, N. Y., and their daughter, Miss Vera Lohse, a sophomore at Wellesley College who will bring a college friend, Miss Ruth Helling of Tarrytown, N. Y. Bill Fish, their son, will come down from Bowdoin with a classmate, Bob Fox of Chicago. Mrs. Helen MacMartin of Rutland, Vt., will be another guest.



A Fitting Dessert *for the* THANKSGIVING DINNER
Ice Cream Special
Three flavored
MELON MOULD
FROZEN PUDDING
ORANGE SHERBET
CLARET MOUSSE CENTER
$1.00 Qt.—at fountain
$1.25 Qt.—ice packed and delivered
ORDER EARLY!
JOLLY'S ICE CREAM, *Inc.*
811 Washington Street Newtonville
Tel. Newton North 5905

Community Chest Campaign Enters Final Stretch

(Continued from page 1)

Spaulding, Newton Hospital; Mrs. John C. Jones, West Newton Community Centre; Mrs. Clinton C. Brown, Newton Circle; Mrs. Maynard Hutchinson, Girl Scouts, Mrs. E. Graham Bates, and Mrs. Edgar Swain.

On Tuesday, November 20th, the music by the choir of the Church of the Good Shepherd in Waban, under the direction of Mr. Karl Switzer, and with solos by Ermond Lewis, tenor and Ernest Scheicher, baritone; Janet Raser, piano.

The speakers of the evening included: Mr. Frederic B. Eastman, Y. M. C. A.; Mrs. Steven Wilson, Girl Scouts; Mrs. D. Morley Lodge, Newton Circle; Mrs. D. Morley Lodge, Newton Hospital Aid; Miss Marguerite Flanders, Newton Hospital; Mr. Mark V. Croker, Newton Catholic Welfare; Mr. Lyscom Bruce, Boy Scouts; Miss Hilga S. Nelson, Newton District Nursing; Mr. George W. Pratt, Mayor's Relief; Mr. Albert P. Carter, Stone Institute; Mr. Fred M. Blanchard; and Mrs. John F. Holmes.

The final evening radio program, Wednesday, November 21st, was opened by Director McKay, and the closing address was by Pres. Leon B. Rogers. The music was furnished by Miss Doris Forte, 'cellist; Miss Francesca Barker, pianist. The speakers included: Mr. Fred Hawkins, Y. M. C. A.; Mayor's Relief, Mr. Harold F. Young; Mrs. Cecil Clark, Newton District Nursing; Mrs. Percy Woodward, Newton Welfare; Mr. Herbert Cole, Newton Hospital; Mrs. Ernest Cobb, All-Newton Music School; Mrs. Maynard Hutchinson, Girl Scouts.

Mr. Edmund S. Whitten of Waban deserves special mention, for he has chartered, arranged, produced, written the script for, and acted as announcer and stage director for the entire series of radio programs, commencing with Newton on Parade, November 7th to 13th on the High School Stage and continuing from remote control studios in the High School through the 21st. His previous radio, dramatic, and organization experience eminently fitted him for the task which was carried out with a professional smoothness which did credit to the city as well as proving of benefit to the Community Chest. Mr. Whitten, in interview, said however: "Without the perfect co-operation received on every hand the undertaking would have been impossible. No dress rehearsals, few individual rehearsals, but an abundance of talent of high quality and an earnestness which only a cause like this could evoke,—that is what enabled us to produce and send out over the air programs which have received high commendation from Seattle, Washington; from Texas, from Alberta in Canada, from Chicago, from Charlotte, North Carolina; and hundreds of other distant points. . . . As you know we were on the short wave station WIXAL as well as WMEX and I wish to say that the tireless care and attention given us by these stations and by station WBSO during the entire fifteen days naturally had much to do with the success of the venture."

Community Chest Entertains Nonantum Boys

On Saturday morning, November 17th, at the Nonantum Athletic Association the Community Chest entertained 70 boys of Nonantum at a radio party. The program was broadcast over WBSO. Mr. L. A. Bruce, Jr., Scout Executive in Newton ran off the party in his splendid way that he has with boys.

Mr. E. S. Whitten, radio director, had written a special story addressed to the boys of Nonantum; Lanny Ross and a galaxy of radio and screen stars entertained on especially prepared transcriptions for boys; and the whole party wound up with the ever welcome ice cream and light refreshments.

Cats Poisoned At Newtonville

As a result of complaints received by the Newton police that a number of cats have died from poisoning in the neighborhood of Albemarle rd., Newtonville, an investigation was started last Saturday to find anyone who has been maliciously killing the felines.

Sunday Evening Club Plans Unusual Meeting

The college age young people of the community are invited by the Cenral Church Sunday Evening Club, to the Social Hall of the Church this Sunday at 8:00 o'clock. There will be a one act play "Bride and Gloom," a long period of social singing, a new way of meeting the new members and a business session. Mrs. Elsie Greenwood is directing the play and the cast is made up of club members.

Newtonville

—Mr. Harold P. Wood has leased the property at 20 Salisbury rd.

—Miss Marjorie Davis, Radcliffe, '37, is a member of the newly formed college orchestra.

—Mrs. Ida M. Libbey of 249 Crafts st. will entertain at a family party on Thanksgiving evening.

—Mr. Elijah F. Henley of Brighton has purchased the two-family Colonial type home at 133-135 Norwood ave.

—Mr. and Mrs. Frank A. Morrison of Morse rd. will entertain a family party of sixteen on Thanksgiving Day.

—The Misses Mary Elwell and Clara Schwab attended the Tufts-Bowdoin football game last Saturday.

—Miss Louise Nickerson of Walker st., a freshman at Colby Junior College, has been selected for the Glee Club.

We Give the
Best Values
on
High Quality Paints
in Greater Boston



The Policy of Our Store is to Carry High Grade Merchandise to Sell at the Lowest Possible Prices.
Terms: CASH and CARRY



There are 500 sq. ft. of lasting beauty and protection in this can.
Only $2.95 gal. $1.00 qt.

PEE GEE Four Hour ENAMEL
This is the enamel you have been looking for. Durable, wear resisting. 14 beautiful colors.—Special Price
Qts. 95c —Pts. 50c

PEE GEE FLAT WALL PAINT
Very easy to apply. 12 beautiful colors. Hides and wears. Ask for information on Mottletoning.
Gal. $1.75—¼-Gal. .55

PEE GEE Porch and Floor Quick Drying ENAMEL
will "put up a good front" on your porch.
$2.95 Gal—85c qt.

Come in and See our BRUSHES



BAY STATE BRUSHES
Just what you need to apply high grade paints, varnishes and enamels.

A Coat of PEE GEE FLOOR VARNISH
will make you proud of your floors. Varnish your floors now so they will look new for the coming holidays.
Qts. $1.00

Semi Gloss Wall Paint Only $2.79 gal. 80c qt.



COLD WEATHER, SNOW AND ICE
You know your house must be protected to withstand winter weather. PEE GEE Paint gives you this protection.
$1.98 Gal.—65c Qt.

STOP THAT Leaky Roof with PEE GEE ROOF COATING
75c Per Gal.

Agents for DUTCH BOY WHITE LEAD—We are Agents for BAY STATE PAINTS and VARNISHES

Many of Newton's Best Painters Trade Here!



When you Need Painting Work Done Hire a Good Painter We Can Recommend One to You—COMPARE THESE PRICES.

	Gal.	Qts.	Pts.	½ Pts
LINSEED OIL	.78			
TURPENTINE	.63			
SPAR VARNISH	3.15	1.00	.55	.30
SYNTHETIC VARNISH	3.50	1.20	.70	.40
FLOOR VARNISH	2.95	1.00		

The TRADING CENTER
867 Washington St., Newtonville, Mass. Phone Newton North 4793

Family Night With St. John's Men's Club

The Men's Club of St. John's Episcopal Church in Newtonville furnished a novel dinner and entertainment to the men and their families last Thursday evening in the Parish House.

The men prepared, cooked, and served a roast beef dinner to 180 members and families. The food was all donated by members of the Club and the proceeds will go towards putting a ceiling in the Parish House.

President Riley Hampton, Secretary Herbert Uline, and Col. Harry Cormerais were in charge of organizing the affairs for the evening. Mr. Palmer York and Mr. John Dewey were in charge of getting the donations and the food. Mr. John Rees arranged for the dessert of 30 apple pies. Sargent Irving House cooked the food. Capt. Harry Kane acted as Major Domo in charge of waiters. Mr. Louis J. Steitz organized the kitchen police. Dr. Cecil Clark and Dr. Avery Dunn had charge of the entertainment during and after dinner.

The Quartet and group singing along with a 7 reel movie of, "Livingston in Africa" kept everyone royally entertained until 10 p. m.

Religious Education Week At Cent. Church, Newtonville

Last Sunday morning one of the largest congregations of the year was at the regular morning service at Central Church to begin the Religious Education Week. Mr. Merrill used as his sermon subject "The Bible and Christian Education." A commissioning service for teachers and officers closed the morning service. During the first three days of the week more than 100 homes of pupils in the Sunday School were called on by their teachers, who explained the work of the school and received many valuable suggestions from the parents. Thursday evening was "family night" at church, with more than 225 being served at the supper and others joined them in the social hall for an evening of fun, music and short talks by departmental superintendents of the Sunday School. The display of Sunday School curriculum materials was enjoyed by all.

New Florist Shop Opens In Newtonville

Eastman's Flower Shop opened with a large assortment of flowers and plants, at 346 Walnut street, last Saturday, Nov. 17th. The business is being personally conducted by Mr. A. I. Eastman who has had 12 years' experience in serving the people of the Back Bay. His thorough knowledge of the florist business enables him to serve his customers for any occasion. Mr. Eastman brings with him a fine sense of artistic arrangement and selection of flowers for floral designs.

Saturday and Sunday Special
Roses . . . . . 50c doz.
Cash and Carry Only
Ruane Flowers
77 WALNUT ST., NEWTONVILLE
Tel. New. No. 5098-5099

High School Faculty Member To Speak to Young People

Sunday evening, Nov. 25th, at 7 o'clock in the Parlor of the Central Church, Newtonville, Mr. Floyd B. Rinker will speak to the Church Young People's Society. Mr. Rinker, who is on the English department staff of the high school, spent all of the last school year as an exchange teacher in a High School in England. The subject chosen for his talk is "My Impressions of the Young People of England." Mr. Rinker is the fourth speaker on a series of meetings dealing with the general theme "Getting acquainted with high school young people of other lands." Last Sunday a well filled room greeted President Gallagher of Talladega, Ala., who spoke on "The Negro of the South."

Door Handle On Car Catches Girl

Virginia Cooper, 17, of 13 Churchill st., Newtonville, received an injury to her head last Thursday evening at the corner of Churchill and Crafts sts. when she was hit by a car driven by Lawrence McLaughlin of 17 Beach st., Newtonville. According to the report of the accident, the handle on the right hand door of the car caught the girl's clothing and threw her to the ground. She was taken to her home and treated by a physician.

SOCONY BURNING OIL *FOR RANGES*



PHONE WALTHAM 3960
FOR PROMPT DELIVERY
SOCONY-VACUUM OIL COMPANY, INC.

THE NEWTON GRAPHIC

Published Every Friday by The Newton Graphic Publishing Co., Inc., at Newton, Massachusetts

Entered as second class matter at the Postoffice at Boston, Mass.

OFFICE AT 11 CENTRE AVE., NEWTON—P. O. BUILDING

Mail address Box 205, Newton, Mass.—Tel. New. No. 4354-4355

W. K. BRIMBLECOM, Editor—Business Manager
EDW. H. POWERS, Associate Editor

National Advertising Representatives—J. Bain Thompson Associates, 38 Newbury St., Boston, Mass. 30 Irving Place, New York City

Contributions from readers are gratefully accepted when accompanied by the name and address of the writer. No contribution will be published unless signed with initials or other designation unless the management has been provided with the correct name and address. The editorial policy is confined entirely to the column below, and articles or opinions, signed or unsigned by the writer, are not to be regarded as the editorial opinion of the publishers.

MEMBER NATIONAL EDITORIAL ASSOCIATION

MEMBER MASSACHUSETTS PRESS ASSOCIATION

THE COMING CITY ELECTION

Five o'clock this afternoon is the time limit for filing nomination papers of candidates for aldermanic and school committee positions to be voted for at the city election early next month. Although it is an "off" year in that there is no mayoralty campaign there is every indication of an election with more than the usual interest. One of the reasons for this interest is due to the necessity of electing three aldermen in Wards 1 and 7. This condition was brought about through the necessity of electing one of the three members from each of the wards to the Board to fill vacancies occurring since the last election. In Ward 1 the appointment of former Alderman Murray as Water Commissioner created a vacancy which the Board filled by naming George E. Rawson. The vacancy in Ward 7 caused by the death of Alderman Howlett was filled through the selection of former Alderman Mansfield. In both instances the selection could only be until the next city election—candidates for these seats will now run for the duration of the original term. Thus, instead of there being fourteen positions on the Board of Aldermen to be voted for there are now sixteen.

Another factor which has created widespread interest is due to the fact that seven of the present members of the Board will retire and nine will run for re-election. From present indications there will be a contest except in two of the sixteen places on the ballot. These two are in the cases of Alderman Charles B. Floyd of Auburndale and Mr. Henderson Inches, a candidate from Chestnut Hill to succeed Alderman CoCrdingley who is retiring.

Still a third factor creating interest in the city election is the probability in the change in the mayor's office at the end of 1935. Mayor Weeks stated in the last campaign that he would not be a candidate for a fourth term of office and thus there already is talk of potential candidates. Such an indication of interest in the city election is gratifying from the point of view of good government. A full expression of the opinion of voters is always desirable whether it be on national, state or local election.

THE CHANGE IN WARD LINES

The hearing at City Hall on Wednesday evening indicates there is considerable opposition to the proposed changes in the ward lines of the city. The problem is one which has engaged the minds of city officials for some time and early in the year a special committee of Aldermen was appointed to study the situation and report its recommendations. It was obvious from the beginning that the task was a difficult one and that regardless of what changes were proposed there would be dissatisfaction in various sections. It is our opinion that the committee should have recognized this fact and given residents of every section of the city an opportunity to express their individual views at public hearings. This was done at the time of the zoning of the city and also before the location of the city hall was determined. Certainly a change in ward lines is fully as important as the zoning and more important than the site of the city hall.

It is granted that it is rather late to adopt the procedure of having public hearings in the seven wards of the city if the changes are to be made this year. We see no necessity for making the changes immediately although the statutes of the Commonwealth provide the opportunity to do so in 1934 without the necessity of special legislation. The entire matter is of sufficient importance that we believe it is advisable to conduct these hearings and then seek the necessary special legislation.

INCREASE THE NUMBER OF WARDS

There are two major objections to the proposed changes in the ward lines. The first is that the new wards, being of approximately equal voting strength, do not adequately provide for the future growth of the south side of the city. It is believed that the north side wards have about reached their limits as regards voting strength. This contention is borne out through the fact that it is the older part of the city and is practically built up to the point where any large increase in population would only be brought about by the development of apartment house areas. This, it seems, is unlikely for some years to come. On the other hand there is considerable room for growth in the south side wards, particularly in the vicinity of the Worcester turnpike and in the Oak Hill section. The other major objection is the destruction of village identity, particularly in the Newton Corner and Waban sections.

The desirability of the change in ward lines is based upon the need for truer representation from all parts of the city. As things now stand the south side, with a larger number of voters in the two wards there, has less representation than the north side. There is only one way, as we see it, that the desired end can be accomplished. That is through the creation of additional wards. We recognize the undesirability of enlarging the legislative branch of municipal government and the contention that more efficiency is obtained from an unwieldy governmental body. A plan to create additional wards must have as one of its qualifications no more than the present number of aldermen. This can be accomplished through the creation of two more wards, making a total of nine.

The geographical, numerical, and political make-up of the city lends itself admirably to the nine-ward plan. Three of the wards, as represented by Wards 1, 2 and 7, constitute the northerly section of the city with slightly more than one-third of the total registered vote. Wards 3, 4 and the Waban and Upper Falls section constitute the westerly section and also a little more than one-third of the registered vote. The southerly section, comprised of Ward 6 and the Newton Highlands and Oak Hill sections have a total vote somewhat less than a third of the entire number of registered voters but it is in this section that allowance must be made for growth. Under this plan a few minor changes would be necessary in the north section of the city and Wards 5 and 6 would be split into four wards, each containing about 3200 voters.

As to representation from each ward we believe it would be a slight difficulty to make the necessary changes in the city charter to provide for one ward alderman and one alderman-at-large from each of the nine wards. This would provide eighteen members of the Board. The three remaining members could be elected, one each from the north, west and south sections of three wards each. We have given this plan some study recently and believe it to be logical, sound and practical.

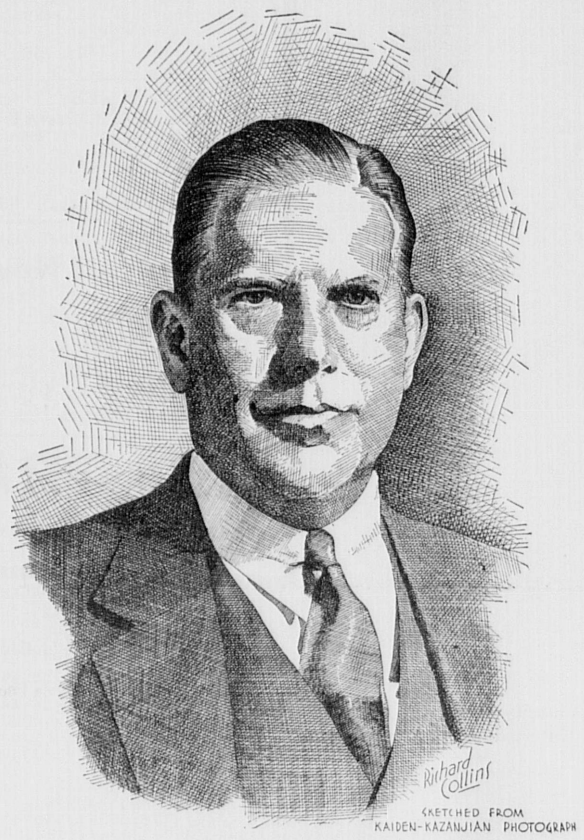
THANKSGIVING DAY

During the past few years it has been difficult to induce people to consider the things they have for which to be thankful. On the other hand many have dwelt upon their own difficulties and failed to realize that others were far less fortunate. By and large the people of Newton have much to be thankful for. As a city conditions are considerably better than in most cities of the state and certainly we are much better off than many cities in the west and middle west. The greatest thing to be thankful for is the opportunity to help others. That is the purpose for which the Newton Community Chest was formed. If you have done your part in the campaign now drawing to a close you can be thankful on Thanksgiving Day.

Join the Red Cross—and Do It NOW!

Newton People You Should Know

No. 4



SKETCHED FROM KAIDEN-KAZANJIAN PHOTOGRAPH

LELAND POWERS

By F. F. MEYER

Born—Newton, Mass., July 1, 1890.
Parents—Samuel L. and Eva Crowell Powers.
Prepared—Newton Public Schools and Middlesex School.
In College—Dartmouth A. B. Degree 1910. A.M. degree 1911 Harvard. Law School LLB. degree 1914.
Married—Barsheba C. Threewit of Denver, Colorado.
Children—One son, two daughters.
Occupation—Lawyer.
Address—134 Chestnut Hill Rd., Chestnut Hill.

The eyes of a large part of the nation are turned towards Massachusetts, in part because of its great natural beauty and wealth of resources, in part because of the stalwart and thrifty characters of its citizens in general.

Mr. Powers is interested and active in everything associated with the progress of Newton and the district of which it is an important political division of Massachusetts. He is a staunch Republican and has a legion of friends, retaining them through an attractive personality and unblemished character, a chip off the old block. From 1918 to 1919, Mr. Powers served as a Representative from Newton to the Massachusetts General Court, and from 1919 to 1920 as an assistant Attorney General of Massachusetts. He is a member of the Exchange Club, the Algonquin Club, Engineers Club and the Chestnut Hill Golf Club. Mr. Powers is a member of the firm of Powers & Hall with offices located at 30 Federal st., Boston, Mass.

About Town

By Edward H. Powers

It is about time that determined measures be taken in Newton to curb reckless driving of automobiles by irresponsible youths. Too many serious accidents have occurred in this city, involving automobiles operated by boys of school age. Just because doting fathers and mothers can't resist the pleadings of a son or daughter, and provide their offspring with a car, or an apology for a car, as soon as the boy or girl reaches the age of 16, is no reason why the lives and safety of the public should be jeopardized. The protection of the public, and this includes little children, is more important than the pampering of spoiled darlings.

If anyone in this State murders another person by means of a fire arm, or stabs one to death, or wantonly kills by similar violent methods, the guilty party is supposed to be severely punished. It is expected, even though his crime was not premeditated, that he is guilty of manslaughter and that he (or she) will be sent to jail for a long term of years. But, reckless or drunken autoists, driving cars with utter disregard for the lives and safety of the public, either (and this is usually the case) do not receive any jail sentence, or in a very small percentage of cases are sent to jail for a few months. Recently in this State a man was found guilty of driving to endanger. This fellow had several times failed to obtain a license to drive an automobile. Despite this he operated cars on our highways. Last July on a State highway near Worcester the car he was driving hit another car and killed a man riding in it. The collision caused two other cars to become involved in a general crash. Fifteen persons were injured. The man who was driving illegally and recklessly, who caused one death and injuries to 15 persons, was not even found guilty of manslaughter. On the reckless driving conviction he was sentenced to serve 9 months in jail. And we are having 25 and more persons a week killed on highways in Massachusetts. Such slaughter will continue, and will increase until the people of this State display sufficient brains and moral courage to insist that police, district attorneys and judges who are paid to properly enforce our laws, will do their duty in regard to automobile drivers who murder and maim.

Congratulations to Major General Needham.

Dextrose as One Sugar Form

Dextrose is a simple sugar. It is abundant in plants and fruits; grapes contain a large amount of it.

Goldfish First in U. S. in 1878

Goldfish first were brought to the United States about 1878.

ABOUT TOWN

By Edward H. Powers

In recent years as a result of fatal automobile accidents it has been proposed from time to time that a law be passed prohibiting sharp or projecting radiator ornaments on automobiles. Similar to the apathy shown on other attempts to lessen slaughter of persons by motor vehicles, the use of these dangerous ornaments has not been stopped. Certainly the odds are tremendously against a person hit by an automobile without having them further increased by bayonet-like ornaments projecting out from the front of cars. The horrible mutilation of the head of an aged victim in this city last week is further proof why such senseless and menacing radiator ornaments should be prohibited.

The people of Waban deserve praise for the militant civic pride they displayed in coming 250 strong to Newton City Hall on Wednesday night to protest against the scheme of the Board of Aldermen to divide that village by splitting it at Chestnut st. Waban residents, like those in other parts of the city, had not been informed by the secretive Board of Aldermen about this plan until the close of last week. But, they started a telephone campaign at once and aroused the united opposition of the village to the impractical and unnecessary plan to separate that section by placing part of it in one Ward and part in another. Other districts of Newton might well emulate the spirit shown by residents of Waban.

Citizens of Newton have supposed they were living in a community under a representative form of government, but the manner in which the Newton Board of Aldermen has gone about the matter of the proposed new Ward lines would cause one to conclude that the Aldermen believe they constitute an oligarchy. Confronted with one of the most important problems in the 61 years' history of the city of Newton, a matter vitally affecting the future of this city and the welfare of its residents, did the present Board of Aldermen give the citizens of Newton proper opportunities to express their views, to offer suggestions? Opportunities which our citizens and taxpayers are entitled to and which were recognized by former Boards of Aldermen in 1922 when the zoning ordinance was created, and a few years later when the city hall site was being considered. No! Although the present Board of Aldermen was told by Mayor Weeks on January 1st that it should take action on the matter of changing the Ward lines, and although a special committee was appointed early this year to study this subject, the people of Newton were kept in the dark about the plans until a week ago. No public hearings were held in the various villages. No suggestions or information were asked from former Aldermen. Newton members of the Legislature were not asked for their views. Whatever discussion the Aldermen had on this matter was in the secrecy of a committee room. And the plan which finally was revealed to the Newton citizens would divide several villages of the city, including the oldest village at Newton Corner, Newtonville and Waban. It would join in revised Wards sections with distinct community affiliations. It would end to a large degree the village entirety which has made Newton the delightful residential city it is. There is nothing impossible or even difficult in dividing Newton into Wards which will retain the villages of the city as units, which will give equal voting strength to the Wards and which will allow for future development. If such a plan has not occurred to our Aldermen or cannot be devised by them, Newton has many citizens possessing sufficient resourcefulness to give information as to satisfactory Ward planning.

There is nothing sacrosanct in seven Wards. There is no good reason why the number cannot be increased to eight, nine or even ten, if such an increase will retain Newton's villages as units and preserve our community life. The numbers of Wards can be increased without increasing the number of Aldermen. The increase in the number of Wards can easily be authorized by the Massachusetts Legislature. And if the Board of Aldermen persists in passing the present impractical, undesirable plan, it is a certainty that citizens of Newton will quickly introduce a bill to the coming Legislature to bring about the revocation of such action and permit the division of Newton into Wards in a manner satisfactory to the great majority of our residents. And any Alderman who would vote to foist the present plan upon the city, would find he would have a real battle for re-election, should he seek it.

Another bill that will probably be presented to the incoming Legislature is one that will ask for the changing of the city charter so that each Ward in this city will vote as a Ward for two Aldermen. A large percentage of Newton citizens resent voters in other Wards determining the election of two of the Aldermen from each Ward. Especially since it has become the custom in late years for party politics to be injected into supposedly non-partisan city elections.

At the hearing before the Aldermen on Wednesday night on the matter of new Ward lines certain citizens of Ward 2, Newtonville, registered by voice and letters objections to being transferred to the proposed Ward 1. One of their objections was—that their community interests are in Newtonville and they desire to continue their political affiliation with that village. This is a reasonable objection. Another objection was—that Ward 1 is a mercantile and manufacturing Ward and the affiliation with such a Ward and the representation it would have in the Board of Aldermen would be quite undesirable to residents of Precinct 1 of Ward 2. The real purport of this objection was obvious. It really meant that those objecting consider themselves in a different social class from residents of Nonantum. For Nonantum is the only section of the proposed Ward 1 which is zoned for manufacturing purposes. And factories don't vote. Moreover, the owners of the factories in Nonantum are not residents or voters of Ward 1. And most of the manufacturing activities in Nonantum are now located in Ward 2 and have been since Newton became a city.

As to the objection of the Ward 2 residents against the type of Aldermen who would be elected from Ward 1, we list the men who were chosen as Aldermen by Ward 1 and Nonantum in past years. William J. Doherty, an executive of the Armstrong Transfer Company and for years a member of the Board of Registrars of Voters of Newton. John W. Murphy, Chairman of the Board of Assessors of Newton; appointed to this Board by Mayor Childs and regarded by Mayor Weeks as one of the city's most competent officials. John C. Madden, now a member of the Newton Board of Health and one of Newton's most highly respected citizens. A lawyer by profession. William S. Ball of Waban st. A member of one of Newton's oldest families. Dr. Thomas M. Gallagher, medical examiner for Newton, Waltham, Weston and Watertown. William A. Sproat, for over 30 years a valued employee of the Walworth Manufacturing Company and a man of high character. These men compare favorably with those who have been elected from Ward 2 or any other Ward in the city. They are either natives of Newton or have resided here 40 years and more; much longer than the residents of Ward 2 who are apprehensive of the type of representation characteristic of Ward 1. The writer also has been an Alderman from Ward 1.

A rather crude individual, limited in education and of quite ordinary ability, he is the only exception to the succession of high type Aldermen who have represented Ward 1, including Nonantum. The other past and present Aldermen from the Ward certainly measure up to the social and cultural stratum of those residents of Ward 2 who voice apprehensions of the type of representation they might get if placed in Ward 1.

Raid Crap Game At Nonantum

Sunday afternoon a squad of police under Sergeants Meehan, King and Burke raided the house at 99 West street, Nonantum, occupied by Frank Pupa who recently moved to that address. In the basement of the house a crap game had been in progress and the police seized dice and other articles used in the game, as well as about $10 in cash. They also arrested twenty young men, mostly residents of Nonantum. In the Newton court on Monday Judge Brown fined Pupa $3 for gaming and twenty others $3 each for being present while gambling was going on. One of the twenty, Anthony Patuto appealed. He was not arrested in the house, but the police arrested him later on a warrant, claiming he had been in the house just before they made the raid. Patuto denied this claim.

VETERANS SOLICITATION

Editor, Newton Graphic,
Newton, Mass.

Dear Sir:

To clarify the abusive talk about the Disabled War Veterans in the Newtons, pertaining to calling on the Citizens of Newton in soliciting on the Streets of the Disabled Veterans, by men from outside of Newton. I wish to make clear that the funds collected by these outside (so called veterans) men do not help in any way the Disabled War Veterans of Newton, but go to the benefit of these outside men, which are not connected with this Newton organization.

This Chapter of Disabled American Veterans of the World War do not approve of these outside men, and who bleed our Newton Citizens, and hereby warn our Newton Citizens of such a racket.

When the time arrives that this Chapter of Disabled American Veterans of the World War seeks the cooperation of the Newton Citizens, in any, the Chapter will have the approval of its finest and well known people in public affairs to approve of such.

Thanking you in giving this matter your best attention, so the Citizens of Newton will understand this organization, kindly find enclosed further details of the organization to have published in your paper.

Very truly,
CHARLES H. POLLOCK,
Commander.

NEWTON SAVINGS BANK INCORPORATED 1831

To the Young Men of Newton

A Savings Account is a good letter of recommendation.

Employers know that if a young man—and it applies to young women as well—has saved a part of his earnings, he has qualities of self-control and foresight which make him valuable.

A Savings Account is a necessary weapon for success.

NEWTON SAVINGS BANK
"The Place for My Savings"

MUTUAL SAVINGS BANKS STABILITY OF MASSACHUSETTS

FIRST CHURCH OF CHRIST, SCIENTIST OF NEWTON

Walnut and Otis Streets
NEWTONVILLE

SERVICES

Sunday . . . . . 10:45 A.M.
Sunday School . . 10:45 A.M.
Wednesday Evening 8:00 P.M.

READING ROOM
287 Walnut Street, Newtonville

Hours

Weekdays, except Wednesdays and Holidays 9 to 9
Wednesdays . . . . . 9 to 7.30
Sundays . . . . . 2 to 5

All are welcome

Here may be found a free Lending Library, which includes the Bible and all the writings of Mary Baker Eddy

CHRISTIAN SCIENCE

"Soul and Body" is the subject of the Lesson-Sermon which will be read in all Churches of Christ, Scientist, on Sunday, November 25.

The Golden Text is: "The word of God is quick, and powerful, and sharper than any twoedged sword, piercing even to the dividing asunder of soul and spirit, and of the joints and marrow, and is a discerner of the thoughts and intents of the heart" (Hebrews 4:12).

Among the citations which comprise the Lesson-Sermon is the following from the Bible: "And he said unto his disciples, Therefore I say unto you, Take no thought for your life, what ye shall eat; neither for the body, what ye shall put on. The life is more than meat, and the body is more than raiment. . . . But rather seek ye the kingdom of God; and all these things shall be added unto you" (Luke 12:22, 23, 31).

The Lesson-Sermon also includes the following passage from the Christian Science textbook, "Science and Health with Key to the Scriptures" by Mary Baker Eddy: "Look away from the body into Truth and Love, the Principle of all happiness, harmony, and immortality. Hold thought steadfastly to the enduring, the good, and the true, and you will bring these into your experience proportionably to their occupancy of your thoughts" (p. 261).

All Kinds of
Household and Family Articles Needed

especially baby carriages, cribs, sewing machines, dishes, kitchen utensils, etc.

NEWTON WELFARE BUREAU
Incorporated
All-Newton Organization
Supported by Voluntary Subscriptions

12 Austin Street, Newtonville
Telephones
Newton North 7680-7681

STABILITY

TAX CLUB

Join Our 1935 Tax Club Now

DIVIDE the estimated total of your taxes by 50 and arrange with us to save this 1-50 each week.

Checks will be mailed October 15, 1935.
By using this method, you will avoid having to sell investments or draw on savings to pay taxes.

NEWTON CENTRE SAVINGS BANK
Save and Keep Your Savings Safe

Newton Centre

—Mrs. Ella Allen of Belmont is the guest of Mr. and Mrs. G. A. Keith of Cypress st.

—Mayor and Mrs. F. Gallagher of Moreland ave. are spending a few days in Washington.

—Sally Wheeler rode for Wheaton College at the annual riding meet with House in the Pines.

—On Wednesday Mrs. D. B. Francis of Center st. entertained her friends at a bridge party.

—Mrs. H. Giddings of Berwick rd. opened her home on Wednesday for a sale of Wood Work Art.

—On Thursday the members of the Mother's Rest Club gave a supper bridge at the Woman's Club.

—William J. Collins is on the musical comedy committee, a feature of Boston College junior week.

—Mr. and Mrs. F. C. Rising of Parker st. spent the week end at their summer home at Franklin, N. H.

—Mr. Roy M. Cushman of Melrose was the preacher on Laymen's Sunday (Nov. 18th) at the Unitarian Church.

—Stanton D. Loring, Endicott Smith and Henry L. Nielson are on the honor roll at the Country Day School.

—The Farrington-Sleeper Circle of the Methodist Church met Tuesday at the home of Mrs. C. A. Thompson, Bow rd.

—On Wednesday night a supper was served at the Methodist Church by the members of Mrs. R. H. Norton's Circle.

—On Sunday evening at the meeting of the Hale Union of the Unitarian Church, Mr. Robert E. Briggs spoke on "Astronomy."

—Miss Virginia B. Kimball of 329 Ward st. is one of three day students elected to serve on the Student Council this year at the Erskine School. Miss Kimball who is in her second year at Erskine, formerly attended "Netherwood," a school for girls in Rothesay, New Brunswick.

Caroline Peabody
Inc.
HAIRDRESSERS
126 Newbury St., Boston
KENmore 9085
A small shop, where the discriminating woman can be sure of interested and individual attention.
Modern in its appointments—up-to-date in service.
Come in and discuss your problems with us.

Joy Ashbourne Flower Studio
751 Beacon St., Newton Centre
Now under management of
MR. HERBERT L. O'ROURKE
Proprietor
Twenty years' experience in the growing and arrangement of flowers.
SPECIAL FOR THANKSGIVING
Beeautiful Cut Flowers for the table
Choice Cut Flowers — Potted Plants
Gold Fish and Gold Fish Supplies
Prompt Delivery Service
Tel. CENT. NEW. 1886

Newton Centre

—On Wednesday evening the Newton Centre Methodist Church held a church supper which was attended by about one hundred people.

—The women of Trinity Parish were invited to attend the 57th anniversary of the Mass. Branch of the Woman's Auxiliary to the National Council which was held in St. Paul's Cathedral Boston on Wednesday.

—A Study group of the Newton Branch of the Boston League of Women Voters met at the home of Waldron H. Rand, Jr., 139 Gibbs st. on Monday when Miss Katherine Rand, LL.D., spoke on "The Legal Status of Women."

—On Monday evening the Hyde Park Methodist Church, celebrated their sixtieth anniversary of the founding of the church, by a dinner which was attended by three hundred persons and the following were from Newton Centre: Rev. Frank T. Pomeroy, Mr. and Mrs. Francis A. Rugg, Mrs. Harrison W. Hayward, Mr. Edgar Holmes, Rev. and Mrs. George M. Bailey and daughter Marjorie, Mrs. Florence Willard, Mr. and Mrs. Guy Crooker, Mr. F. L. Farnsworth, Miss Alice Worth, whose father was pastor of the church forty-five years ago, and Mrs. Alec Logan of Waban.

—Mrs. Anna C. Sahlin of 3 Willow terrace died on November 17 in her 79th year. She was the widow of Albert Sahlin and had resided in this city for 24 years. Her funeral was held on Tuesday and burial was in Forest Hills.

Newton Lower Falls

—Allen Brindley of Grove st. has recently returned from a motor trip to Maine.

—Monday evening the Ladies' Sodality of St. John's Church will hold a bridge and whist party in the church hall.

—Miss Helen Peterson has returned from several weeks' visit as guest of her cousin Mrs. John Usher of Randolph.

—Mr. and Mrs. Carl Enholm of Beacon st. are entertaining Mr. Enholm's sister, who has recently returned from Norway.

—Mrs. Edith Hill, who has been the guest of Miss Jennie Russ of Grove st., has returned to her home in North Rochester, New Hampshire.

—The Sunday School Guild of St. John's Church will hold a food sale on Saturday from ten a. m. until six in the store formerly occupied by Mrs. Connors' restaurant.

Shelley B. Osborne, D.M.D.
-- DENTIST --
103 Elgin St., Cor. Glen Ave.
Newton Centre
Telephone Centre Newton 4533

CHILDREN'S
HAIRCUTTING
FIVE BARBERS
P. B. GARTEN, opp. Mason School
Centre St., Newton Centre

A-B-C COKE $11.75
Per Ton
Superior Quality Fuel
ORDER YOUR SUPPLY NOW
Chadwick Coal Yards, Inc.
Phone
Cen. Newton 4720

Waban

—Miss Thelma Prouty spent last week-end at Nichols Academy.

—Donald LeClear was at home from Howard over the past week-end.

—Mrs. Harry Matthews was luncheon hostess to her bridge club on Friday last.

—The S. Bretton Kenways of Upland rd. have moved to Dartmouth st., West Newton.

—Mrs. Harry Matthews has returned from New York to her home on Carlton rd.

—Miss Elizabeth Wilkinson of Manchester, N. H., is a house guest of Mrs. John E. Denham.

—Mr. and Mrs. Louis Arnold entertained their duplicate bridge club on Saturday evening.

—Mr. and Mrs. John Sumner White have a daughter, Joan Hutchinson, born on Nov. 5th.

—Mrs. Paul Cormack of Larchmont rd. entertained her bridge club on Wednesday of last week.

—Mr. and Mrs. Wellington Rindge were dinner hosts at their Beacon st. home on Friday evening.

—Mrs. John T. Croghan of Chestnut st. entertained at luncheon bridge at her home on Friday.

—Mrs. John Wilcox, formerly of Waban, and now of Harrogate, England, is visiting in Boston.

—The Rawson Cowans and Edward H. Woods are motoring to New Haven to attend the Harvard and Yale game.

—Mrs. E. G. Shiland, formerly of Waban, entertained her Waban Bridge Club at her home in Bedford recently.

—Mr. and Mrs. Selzh of Metacomet rd. are receiving congratulations upon the birth of a daughter, Anne Elizabeth.

—The College Dance, the feature of the Senior Assemblies, was held at the Neighborhood Club House Friday evening.

—Sympathy is extended to Mrs. Howard North in the loss of her brother who passed away in New York on Nov. 13th.

—Miss Netta Lucas gave a tea for some twenty-eight of her young friends at her home on Holly rd. on Sunday last.

—The Surgical Dressing Group of the Union Church met last Wednesday and much work was accomplished. Tea was served.

—Mrs. Gifford LeClear and Mrs. Chas. Elmer were luncheon hostesses at the Wednesday sewing meeting of the Episcopal Church.

—Miss Betty Bierer was home from Mt. Holyoke College to spend Sunday with her parents, Mr. and Mrs. John Bierer of Collins rd.

—Mrs. John Preston True of 101 Windsor rd. has just returned from a visit with her daughter Mrs. Eleanor True Jordan of Ellsworth, Me.

—Robert Fyfe, Jr. of 91 Wyman st. a member of the freshman class at the University of Vermont has been pledged to the Sigma Nu fraternity.

—Mrs. Alden Spear and Mrs. Alec Logan have just returned from visiting Mr. and Mrs. Lamphier formerly of Newton Centre. They drove over the road to New York and return.

—The third and last of the Institute Suppers and good fellowship meetings was held on Sunday evening at the Union Church. A very delightful supper was served under the able management of Mrs. George E. Belcher and committee.

—Mr. Harry P. Short will give an informal talk on his recent trip to the Holy Land before the members of the Union Church Sunday School on Sunday morning, Nov. 25 at 9:45. This talk will be illustrated with lantern slides. At this service donations of food and money will be received for the Thanksgiving baskets supplied to Newton families.

Newton Centre

—Mrs. Frantz of Colorado is the guest of her daughter Mrs. J. Tomb of Lake ave.

—At the meeting of Chi Rho of Trinity Church on Sunday evening, Mr. Clifton Furness, supervisor of Languages and Academic Study at the New England Conservatory of Music spoke on "The Influence of the Bible in Literature."

—Miss Mary B. Lennox, Dudley rd., enrolled this week at Bryant & Stratton School, Boston, to take the Intensive Course for College Graduates. Miss Lennox is a graduate of Radcliffe, class of '33 and has studied abroad at the University of Munich.

Former Newton Couple Publishing Maine Daily

It will be of interest to their many friends in Newton to learn that Mr. and Mrs. Franklin P. Jordan, formerly of Newton Highlands, have entered the newspaper publishing business in Maine. They are now co-editors and publishers of a most promising up-to-date daily newspaper at Ellsworth, Me,. where they now reside.

Both Mr. and Mrs. Jordan are substantially qualified for the enterprise they have undertaken through their former training and work in the literary field. Mrs. Jordan, who before her marriage was Eleanor True of Waban, is a graduate of Smith College and was connected with the Youth's Companion as editor of the Girl's Page. Mr. Jordan attended Boston University and was associated for some time with the Boston Transcript as editor of aviation. Both are graduates of the Newton High School.

Tell Police of Rug Burglary

Herbert Bosworth of 42 Oakland ave., Auburndale, reported to the Newton police last Friday morning that the home of Mrs. Helen Fuller, 19 Islington rd., Auburndale, had been broken into and six valuable rugs taken. One of the rugs was reported as having cost $1000. Mrs. Fuller is in Florida and Bosworth is caretaker of her house. Entrance was effected by breaking a rear window at the house. Less expensive rugs in the house were not taken.

THE SECOND CHURCH IN NEWTON WEST NEWTON

Rev. Boynton Merrill, D.D. Minister

10:45—Morning Worship. Dr. Merrill will preach.
9:30 A.M.—Church School.
10:45 A.M.—Pre-School Groups.

West Newton

—Bradford Thurston of Watertown st. is in the Newton Hospital with an injured leg.

—Mrs. Bennett Swenson of 9 Raymond place is seriously ill at the Newton Hospital.

—Mr. and Mrs. Joackim Peterson of 274 Melrose st. have had as a guest their granddaughter, Miss Muriel Peterson.

—Mr. and Mrs. Nathaniel Trull are receiving congratulations on the birth of a son Nathaniel Trull Jr. on Saturday, November 3.

—Mr. and Mrs. Frederick E. Waring of 29 Davis ave. have left for St. Petersburg, Florida, where they will spend the winter months.

—Mr. and Mrs. John Shade Franklin announce the birth of a daughter, Caroline Eddy Franklin, born Saturday, Nov. 17th, at the Newton Hospital.

—Miss Anne Haavisto conducted the services of "The Co-Op Club" connected with the Second Church in The Ladies' Parlors on last Sunday evening.

—At the Unitarian Church, Sunday, November 25th, the service of worship will be at 10:50 with sermon by Mr. Hitchen appropriate to Thanksgiving on "Obligations."

—On Saturday evening, November 24, the members of the Opportunity Club are to have their annual party and meet in the Parish House of the Second Church at 3 o'clock P. M.

—On next Sunday morning, November 25, the Junior Choirs will assist the Chancel Choirs of the Second Church with over one hundred voices taking part in the service.

—Mrs. Sewall Fessenden and Mrs. Hubert L. Carter were among those who assisted Mrs. Charles M. Hammond at the Annual Autumn Sale of "The Farm and Garden Association."

—For this Thanksgiving Sunday sermon the Rev. John Shade Franklin, Lincoln Park Baptist Church, announces the topic, "The Grace of Gratitude." The Vested Choirs will sing.

—At the Community Evening Service on Sunday at the Lincoln Park Baptist Church Mr. Franklin will take for his subject, "Living Wisely and Well," a message from the book of Proverbs.

—Mrs. Maynard Hutchinson of 15 Temple street is among those interested in the Christmas sale of articles made by blind men and women which is being held at 541 Boylston st., Boston.

—The Young People's Group of the Unitarian Church will attend in a body the Church Service on Sunday, November 25th, to express their interest in the principles for which the church stands.

—Dr. Egon E. Kattwinkel of 22 Maple st. addressed the members of the Opportunity Club in the Parish House of the Second Church on last Sunday evening, selecting for his subject, "The Doctor's Profession."

—Miss Jane Dennison, daughter of Mr. and Mrs. M. W. Dennison of 132 Farlow road, was hostess to a dinner party on last Saturday evening, preceding the West Newton Assembly Dance at the Neighborhood Club.

—On Wednesday evening at 8 o'clock, Professor Richard W. Vaughn will deliver his fourth lecture in the Chapel of the Second Church. His lecture topic will be "What Value Is There in Prayer?"

—Mrs. Carl E. Pickhardt entertained in her new home at 281 Otis street on Friday of last week as the first of the annual series of meetings of the Bradford Junior College Club of New England. Miss Jean Pond came down from Bradford as Alumnae representative.

—Mrs. Frederick S. Blodgett and Mrs. William T. Glidden were among the guests at "The National Civic Federation, Women's Department, Massachusetts Section" at their annual meeting and Tea which convened at the Chilton Club, Boston, on Thursday afternoon Nov. 15.

—The entertainment committee of the Newton Emblem Club No. 8 will hold a bridge and whist party on Monday evening, November 26th at Elks' Hall, Newton. Miss Gertrude McCrudden as chairman has a very active committee working with her to make this party a huge success.

—St. Bernard's Women's Club held their regular meeting on last Thursday evening. Plans were discussed for the following month and it was finally decided that a social would be held on next Thursday evening. Miss Marie McGrath, vice president of the Club, was named as chairman for the Social and a number of members were appointed to assist her.

—The sixth annual Union Thanksgiving service will be held at 9 A.M. Thanksgiving Day, Nov. 29th in the Lincoln Park Baptist Church with the Rev. Boynton Merrill, D.D., minister of the Second Church, preaching. Other churches co-operating are the First Unitarian, the Myrtle Baptist and the Zion Baptist. The Vested Choirs of the Lincoln Park Church will provide special music.

—The Parish Assistant of the Unitarian Church School announces an afternoon of good entertainment Friday, November 30th, in the Parish House of the church beginning at 2.30. The program offers Talking Moving Pictures including an educational film "Down to the Sea in Ships," "Mickey Mouse," and several songs. There will also be a Puppet Show, depicting one of our well-known stories, designed and produced by Miss Jean Ballard a member of the Young People's Group.

Newton Highlands

—Edward Henricker of Walnut st. has moved to West Newton.

—Mr. Charles Pierce and family of Walnut st. have moved to Beverly.

—The Lowe family have moved from Centre st. to No. 264 Lake ave.

—Mr. Albert E. Robinson of Brown University was in town on Saturday.

—Miss Charlotte Coveney of Fisher ave. is a student at Simmons College.

—Mrs. Foote of Clark st. has recently returned from a visit to Philadelphia.

—Mrs. S. Paul Townsend of Lakewood rd. left for Philadelphia on Tuesday.

—Mr. and Mrs. Woodworth, formerly of Hyde st., are now residing in Brookline.

—Miss Elizabeth Johnson of Harrison st. spent the week end with relatives in Medfield.

—Mr. and Miss Fernald of Walnut st. are at Long Beach, California, for the winter months.

—Mrs. A. H. Elder and Mrs. Geo. W. Webster of Erie ave. visited at Foxboro this week.

—Mrs. Tanner and Miss Grace Tanner of Chester st. have returned from a visit at Worcester.

—Miss Betty Sawyer, who is a patient at the Mass. Memorial Hospital continues to improve.

—Mrs. Perry of Reading has been the guest of Mrs. A. B. Kelley of Floral st. the past week.

—Mr. Jackson Skillings, a sophomore at Brown will return home for the Thanksgiving holidays.

—Mrs. St. Marie of Lakewood rd. is a patient at the Newton Hospital suffering with a broken knee cap.

—Mr. Paul Woods of the University of Maine is expected at his home on Crescent ave. for the Thanksgiving holidays.

—Mr. Albert E. Robinson of Brown University will return to his home on Lakewood rd. for the Thanksgiving holidays.

—Mr. Robert Chapin, a member of the Brown football squad will spend the holiday season at his home on Beacon st.

—Mrs. Herbert Colby, who has been spending the summer at Epsom, New Hampshire, has reopened her house on Hyde st.

—Miss Phyllis Trowbridge of Erie ave. has returned to her home after a six weeks' vacation in St. Petersburg, Florida.

—Mr. Eliot H. Robinson, Jr., has been elected assistant treasurer of the Theta Delta Chi House at Williams College.

—Mr. Eliot H. Robinson, Jr., of Lakewood rd. returned from Williams College on Wednesday for the Thanksgiving holidays.

—Mrs. Luther Elliott of New York formerly of Walnut st., this village was the guest of Miss Marion Morse of Allerton rd. this week.

—Mrs. John McKey and the Misses McKey sailed on Saturday last for England, where the Misses McKey will attend school this coming winter.

—Mrs. Elliott Robinson of Lakewood rd. motored to Amherst on Saturday last to attend the soccer and football games between Amherst and Williams College.

—"Are You Religious?" was the topic at the Young Peoples' League meeting at the Congregational Church Sunday evening. Grace McLellan and Harvey Isham were the leaders.

—Mr. and Mrs. Robert Johnson, formerly of Newton Highlands, will entertain at dinner on Thanksgiving Day having as their guests Mrs. Frederick Johnson and Mr. and Mrs. Seward Johnson and their daughter, Miss Elizabeth Johnson.

Newton Upper Falls

—Mrs. John A. Gould of Boylston st. held a family reunion this past week at her home.

—A Union Thanksgiving service will be held at the First M. E. church on Wednesday evening.

—Miss Marcia M. Myers of Summer st. has returned from a visit to relatives in New Hampshire.

—Mr. Samuel F. Oldfield of Chestnut st. is recovering from an operation at the Newton Hospital.

—Mr. and Mrs. G. Bancroft Hall and family are the guests of Mrs. Bancroft's mother, Mrs. John Gould of Boylston st.

—Mr. and Mrs. Gardner S. Gould and family of Providence, R. I., were the house guests of Mr. Gould's mother this past week.

—The Vincent Club of the First M. E. Church were the guests of Mrs. Mabel Roberts Smith at her home in West Roxbury on Tuesday evening.

—Professor Earl Littleton of Tufts College will be the speaker at Senior Epworth League Society at 5:45 p. m. Sunday at the First M. E. Church.

—Mr. Richard H. Gould and son who have been the recent guests of Mr. Gould's mother have returned to their home in Douglaston, Long Island, N. Y.

—A Turkey Whist and Bridge will be held for the benefit of the Mary Immaculate of Lourdes Church, on Monday, Nov. 26, at 8 p. m. in St. Mary's Hall on Chestnut st.

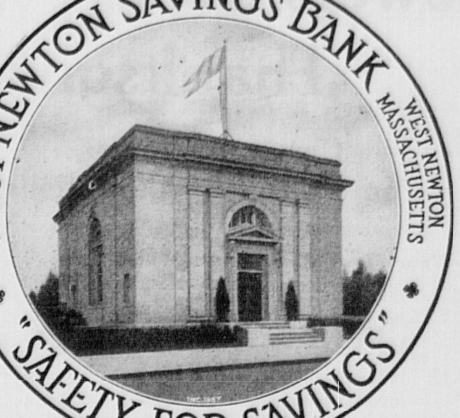
—Rev. G. Vaughan Shedd, pastor of the First M. E. Church, will preach Sunday morning from the topic "Bless the Lord," a Thanksgiving sermon. In the evening the topic will be "The Turning Point."

—A miscellaneous shower was given to Miss Eileen Hoxie of Middleboro at the home of Miss Dorothy Wright of 15 Wetherell st. Miss Hoxie will be married to Mr. Chester Wright of 15 Wetherell st. on Thanksgiving at her home in Middleboro.

Fire in Vacant Newton Ctr. House

About 10 o'clock last Saturday night fire was discovered in the unoccupied house at 42 Sumner street, Newton Centre. The building, of wood and stucco construction, was considerably damaged. It has been undergoing repairs and it is thought that oily rags might have ignited to cause the fire.

WEST NEWTON SAVINGS BANK
WEST NEWTON MASSACHUSETTS
"SAFETY FOR SAVINGS"



Safe Deposit Boxes

West Newton Savings Bank
WEST NEWTON, MASS.
Hours: 8:30 a.m. to 3:00 p.m.—Saturdays: 8:30 a.m. to 12:00 m.

Two Girls Found Guilty—Pulled False Alarm

Two girls were arraigned in the Newton court last Friday for pulling a false alarm from Box 41 in Auburndale on the night of November 7. They were Olive Buckley, 17, of 102 Orange st., Waltham, and Elizabeth Halfrey, 14, of Charles street, Auburndale. Judge Weston, who presided at the session, ordered the Buckley girl to pay 50 cents each week until February 16 to reimburse the city for the expense incurred in having fire apparatus answer the false alarm. The Halfrey girl was placed on probation until May 25, 1935. Judge Weston instructed Patrolman Regan, who was the complainant in the case, to obtain a summons against a third girl who also was involved in the pulling of the alarm. The judge stated that each time a false alarm is pulled the expense to the city is about $50. He commented on the number of fatal accidents which have occurred when fire apparatus was speeding to false alarms. In court the same day William M. Barber, Jr., 13, of Quinobequin road, Waban, was found guilty of pulling a false alarm from Box 56 on Hallowe'en Night. He was placed on probation for six months.

More Claims for Alleged Damage From Blasting

The scores of claims for alleged damages to houses caused by the blasting during excavation of the tunnel for the big sewer at Newton two winters ago seem to have caused similar claims as a result of blasting on other sewer jobs. Seven more such claims were presented to the Aldermen at their last meeting. These claims were from H. A. Loudon, 185 Oliver rd., Waban; G. W. Pittblado, 153 Oliver rd.; H. C. Hennig, 153 Oliver rd.; W. E. Decker, 109 Carver rd., Newton Highlands; Frances K. Cain, 28 Day st., Auburndale; Rose Byrne, 25 Day st.; Mrs. Josephine Ells, 283 Tremont st., Newton.

Charged With Drunken Driving

Arthur S. Knapp of 399 Marlboro st., Boston, was arrested Friday night by Patrolman Manter charged with driving a car while under the influence of liquor. The arrest was made after the car Knapp was driving had collided with another car. He was arraigned in the Newton court on Saturday and his case continued until November 23rd.

Church Fair At Newton Highlands

How many separate pieces of brightly colored gingham go into the making of an old New England patchwork quilt?

The Ladies' Aid Society of the Cline Memorial Methodist Episcopal Church lost count of the total number of pieces members contributed to the making of the quilt they offer as the feature of their annual fair, but the purchaser may tally them at her leisure, sincere in the confidence that she has acquired an unusual piece of handicraft.

The fair will be held at the church building on Hartford street, Newton Highlands, on Tuesday, December 4th, from two until ten p. m.

Supper will be served from five thirty to seven, and is in charge of Mrs. W. B. Munsil. An entertainment is being arranged by Mrs. Isabel Buitta.

Ladies in charge of various tables include: Fancy work—Mrs. Warren J. Miller; Grocery and Food—Mrs. Robert Hopkins; Candy and Ice Cream, Mrs. George Sanderson; and Grabs, Mrs. Foster Weld.

Auburndale

—Mr. Horace Sargent is confined to his home on Central st. by illness.

—Dr. Samuel M. Lindsey will speak on "Bobby Burns" at the supper of the Men's Fellowship Club to be held Monday, Nov. 26, in the Congregational Church.

—A reception will be held in the Episcopal Parish House on Friday evening for Rev. and Mrs. P. Wood, who are soon to leave for their new home in Athol.

—The Methodist and Congregational Church will worship with the Episcopal Church for the Union Thanksgiving Services to be held Wednesday evening in the Episcopal Church.

—Rev. Mason W. Sharp of the Centenary Methodist Church has chosen for his topic at the Thanksgiving Sunday morning service "And Be Thankful." The Chorus Choir will render special music.

—Holy Communion will be celebrated at the regular morning service at 11 o'clock next Sunday at the Church of the Messiah, which will be the last Sunday Rev. P. M. Wood is to officiate as rector.

—The Neighborhood Club met recently at the home of Mrs. E. M. Cooney of West Pine st. Rev. Mr. Dodd, dressed in costume, spoke on Syria and Palestine. There were readings and pianologues by Miss Mildred Beardsley. Refreshments were served and a very enjoyable time was had by all who attended.

—The Union Thanksgiving service of the Congregational Methodist and Episcopal Churches of Auburndale will be held in the Church of the Messiah, corner Commonwealth ave. and Auburn st. on Wednesday evening, November 28, at eight o'clock. Rev. Norman Nash, D.D. of Cambridge will be the preacher.

West Newton

—The property at 46 Southgate park has been leased to Mr. J. L. Howard and family.

—Mr. Leon E. Kauffman of Santa Monica, California, has leased the residence at 281 Prince st.

—Rev. Joseph MacDonald of Waban spoke at the Misses Allen School on Tuesday on "Faith and Courage."

—Mr. R. Charles Thompson of 135 Newtonville avenue, has purchased the residence at 24 Westfield road.

—The first Senior Assembly was held at The Neighborhood Club House on Berkeley st., on last Saturday evening.

—Mr. and Mrs. William H. Ryan and family have moved from 505 Waltham st. to 1407 Washington st., West Newton.

—Mrs. Mary McLean of 97 Auburn st. entertained the members of her bridge club at her home on last Tuesday evening.

Burglary at Newton Centre

The apartment of Mrs. John Mainland in Bradford Court, 21 Institution avenue, Newton Centre, was entered sometime Tuesday afternoon during her absence and ransacked. Jewelry valued at about $500 was stolen. Other occupants of the building observed two men acting suspiciously in the hallway that afternoon.

GLOW WORM GROTTO A STRANGE SIGHT

"I think," reminisced Captain George Gibbons, who takes the Franconia around the world every winter, "that the New Zealand Glow Worm Grotto is one of the strangest sights I ever saw. On the ceilings of the vast, gloomy underground caverns twinkle millions of little lights. Their illumination was sufficient to light up the interior, making the place almost as bright as a ball room."

A PHONETIC CORRUPTION

Santorin, a Greek island in the Cyclades, is a corruption of Saint Irene. Many prehistoric dwellings have been found there. At Scaros, nearby, may be seen a village that is gradually falling into the sea.

flowers for Thanksgiving

Chrysanthemums
Pom-Pons Carnations
and other flowers and plants in wide variety

Buy Your Flowers and Plants Where They Are Grown
Prices Reasonable—Member F.T.D.

William A. Riggs
AUBURNDALE

Greenhouse
Tel. West New. 0922
47 Freeman St.

Store
2098 Commonwealth Ave.
Tel. West New. 1271

Recent Deaths

MRS. ISABELLA A. DOUGLAS

Mrs. Isabella A. Douglas of 37 Evergreen ave., Auburndale, wife of Peter Douglas, died on Nov. 19th. She was born in Newburgh, Scotland, 94 years ago, and had resided in this city for 33 years. For many years she was an active member of the Church of the Messiah and of the West Newton Women's Club. Her funeral service was held at her late home on Wednesday morning. Rev. Percival Wood officiated. Interment was in Newton Cemetery. She is survived by her husband; and two daughters, Mrs. George W. St. Amant and Mrs. Margaret E. Thayer, both of Auburndale.

MRS. ADDIE C. MARSHMAN

Mrs. Addie C. Marshman of 56 St. James st., Newton, died at the Newton Hospital on Nov. 19th, following an operation for appendicitis. She was a native of Worcester and in her 55th year. She had been a resident of Newton for 50 years. She is survived by her husband, Frederick S. Marshman; one son, Stanley Marshman; a sister, Mrs. Harold W. Tucker of West Barrington, Rhode Island; and a brother, Wesley G. Currier of Newton. Her funeral service was held yesterday at Newton Cemetery chapel. Rev. Ray Eusden officiated.

GEORGE H. BROUGHTON

George H. Broughton of 23 Pembroke st., Newton, died on November 21st. He was born in Dedham, 74 years ago, and had resided in Newton for 16 years. He had been employed in the art department of Houghton, Mifflin Company for 50 years, retiring two years ago. His funeral service was held this morning at Our Lady of Presentation Church, Brighton. Burial was in Brookdale Cemetery, Dedham. He is survived by his widow, Mrs. Mary E. Broughton; five sons, George H., Jr., of Newton, Ambrose F. of Arlington, John R. of Brookline, Joseph E. of Springfield and Francis M. of Newton; and four daughters, Mrs. George J. Winchester of Newton, Mrs. Samuel Pattison, Madame Broughton of Cenacle Convent, Brighton, and Ida A. Broughton of Newton.

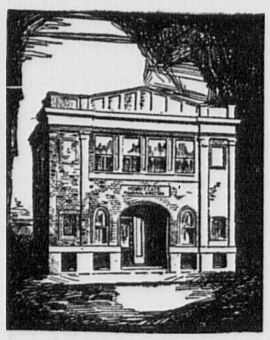
JOHN KUTRAS

John Kutras, for several years employed at the Imperial Cafeteria, 258 Washington st., Newton, and who resided at 1 Bacon st., Newton, died on November 19 at the Scott Nursing Home, Brighton, following a long illness. He was born in Thessaly, Greece, 41 years ago and came to this country in 1909. He returned to Greece in 1912 to fight in the wars against Turkey and Bulgaria, returning to this country when the Balkan strife concluded. He is survived by a brother who resides in Greece, and a number of cousins, including John and Charles Zahos of this city. His funeral service was held yesterday morning at the Greek Orthodox Cathdral Church, Parker st., Roxbury. Burial was in Mount Hope Cemetery, Dorchester.

MRS. ISABELLA BOURQUE

Mrs. Isabella Bourque of 485 Waltham street, West Newton, wife of Dr. Alphonse H. Bourque, died on Nov. 17. She was born in Memramcook, New Brunswick, 60 years ago and had resided in this city for 35 years. Her funeral was held on Tuesday at Memrancook.

Cate
Funeral Service
HENRY F. CATE



Serving This Community Since 1861
Tel. WESt Ntn 0170
1251 WASHINGTON ST., WEST NEWTON

Burt M. Rich
Funeral Parlors
More than a Half Century of Service to Newton
26 CENTRE AVE. NEWTON
TEL. 0403 N. N.
Member Funeral Service Code NRA 20-116

CRAWFORD & PULSIFER INC.
Funeral Directors
376 Centre Street, Newton
Tel. Newton North 4690
FREDERIC L. CRAWFORD
FRANK H. PULSIFER
Local and Out-of-Town Service

Eustis & Joyce
Undertakers
A Complete and Dignified Service
793 WASHINGTON STREET
NEWTONVILLE
TELEPHONES NEWTON NORTH
5260 W 5260-R 6687

SINCE 1832
J. S. Waterman & Sons Inc.
Funeral Service
Local and Suburban
OFFICES AND CHAPELS
497 COMMONWEALTH AVENUE, BOSTON
149 HARVARD STREET, BROOKLINE
2326 WASHINGTON STREET, ROXBURY

MRS. GEORGE P. FLOOD
PAUL R. FITZGERALD
Reg. Embalmer
JOHN FLOOD
FUNERAL DIRECTOR
Tel. N. N. 0188-R and 0188-W
347 Washington St., Newton

Aged Man Killed By Auto on Comm.

Everett M. Berry, 69, of 248 Franklin street, Cambridge, was instantly killed Saturday evening at 5:30 as he was crossing Commonwealth avenue near Valentine street, West Newton, by a large sedan driven by Arthur F. Clarke, 69, of 17 Osborne rd., Brookline. A sharp, projecting radiator ornament on the car severely bashed the victim's head. The body was taken to the Newton Hospital morgue. Clarke reported to the police that he was operating the car at a speed of 25 miles an hour and did not see Berry until the latter was hit by the automobile. Witnesses substantiated Clarke's statement as to the speed of the car. The police inspected the brakes on the automobile and found them in good condition. Berry, who was unmarried, was identified by Gardner Jones of 84 Valentine st. He was a native of Andover, a graduate of Andover Academy and a member of the Boston Art Club. For more than 50 years he had been employed by the dry goods firm of Parker, Wilder & Company of Boston. His funeral service was held on Tuesday morning at the Church of St. John the Evangelist, Bowdoin st., Boston.

GILES DYSON

Giles Dyson died on Nov. 19th at the home of his nephew, Harry D. Lord, 81 Park ave., where he had resided for the past few years. Mr. Dyson was born in Huddersfield, Yorkshire, England, 75 years ago, and came to Newton Upper Falls 63 years ago. For 40 years he was employed by the Saco-Lowell Company as a machinist. He was a member of the First Methodist Episcopal Church at Newton Upper Falls for over 60 years and his funeral service was held there yesterday afternoon. Rev. G. Vaughan Shedd officiated. Burial was in Needham Cemetery. Mr. Dyson is survived by a sister, Mrs. Charles Baker, of Needham Heights; and a brother, Adams Dyson, of Needham.

MRS. CARRIE M. FERRIS

Mrs. Carrie M. (Jones) Ferris of 12 Billings park, Newton, died on Nov. 20. Mrs. Ferris was a native of Charlotte, Vt., and in her 79th year. She was the widow of Alexander J. Ferris. She is survived by a daughter, Miss Emma E. Ferris; a granddaughter, Dorothy Blaikie, of Newton; a grandson, Donald Blaikie, of Montreal; and a sister, Mrs. Nellie M. Roberts, of Newton. Her funeral service will be held this afternoon at her late home. Rev. Ray Eusden of Eliot Congregational Church will officiate. Cremation will be at Mount Auburn, and interment will be later in Sawnton, Vt., where Mrs. Ferris formerly resided.

Deaths

FALLON; on Nov. 15 at 277 Waltham st., West Newton; Mrs. Margaret G. Fallon, age 51 yrs.

SAHLIN; on Nov. 17 at 3 Willow ter., Newton Center, Anna C. Sahlin, age 78 yrs.

MARSHMAN; on Nov. 19 at Newton Hospital, Mrs. Addie C. Marshman of 56 St. James st., Newton, age 55 yrs.

BERRY; on Nov. 17 at West Newton by accident, Everett M. Berry of Cambridge, age 69 yrs.

DOUGLAS; on Nov. 19 at 37 Evergreen ave., Auburndale, Mrs. Isabella A. Douglas, age 94 yrs.

DYSON; on Nov. 19 at 81 Park ave., Newton; Giles Dyson, formerly of Newton Upper Falls, age 75 yrs.

BOONE; on Nov. 19 at 295 Lexington st., Auburndale, Walter H. Boone, age 53 yrs.

LYONS; on Nov. 18 at Newton Hospital, Katherine Lyons of 46 Auburn st., West Newton; age 63 yrs.

HAMMOND; on Nov. 18 at Newton Hospital; Mrs. Jennie A. Hammond of 107 Newtonville ave., Newton; age 74 yrs.

BOURQUE; on Nov. 17 at 485 Waltham st., West Newton; Mrs. Isabella Bourque, age 60 yrs.

FERRIS; on Nov. 20 at 12 Billings park, Newton; Mrs. Carrie M. Ferris, age 78 yrs.

BROUGHTON; on Nov. 21, George Broughton of 23 Pembroke st., Newton; age 74 yrs.

KUTRAS; on Nov. 19 at Brighton, John Kutras formerly of Newton; age 41 yrs.

GERMANE; on Nov. 21 at 42 Faxon st., Nonantum; Mrs. Margaret (Bibbo) Germane; age 35 yrs.

LASELL JUNIOR COLLEGE

The assembly speakers for this week are Dr. Harold Moore of Boston, Prof. Mervyn Bailey and Dr. Edwin Booth of Boston University.

On Saturday evening the swimming pool will be the scene of water sports, races and games. The pool room will be decorated to resemble a camp in the woods from which the spectators will watch the water events. About forty students will take part in the swimming contests, under the direction of Miss Katherine Menges, instructor. Harriet Petz of Upper Montclair, N. J., is the Head of Swimming in the Athletic Association.

M. C. O. F. TURKEY WHIST

Middlesex Court, No. 60, M. C. O. F., will hold a Turkey Bridge and Whist Party on Tuesday evening, Nov. 27th, at Elks' Hall, Centre st., Newton. Miss Marion Goode, V. C. R., is Chairlady and is being assisted by the Officers of the Court.

STATUES WEAR REAL CLOTHING

The statues in the cathedral in Malaga, Spain, wear real clothing and jewelry. Here stands the mascot of Spain's Catholic kings, "Our Lady of the Victories," an old carved wooden image of the Virgin. The carving is very human in appearance and it is exaggerated by being robed in actual clothing. It is the custom in Malaga to put clothing on all religious statues.

MacQUEEN—DeMONT

On Sunday afternoon, Nov. 18, Miss Alice Marie DeMont, daughter of Mr. and Mrs. William M. DeMont of 11 Gardner st., Waltham, became the bride of Mr. Calvin A. MacQueen, son of Mr. and Mrs. Oscar MacQueen, 74 Orange st., Waltham, the Rev. John Shade Franklin, pastor of the Lincoln Park Baptist Church, West Newton, officiating.

The marriage service was read in the prettily-decorated home of the bride. Miss Alice Marie DeMers played the wedding march and the bride was given away by her father. Her sister, Miss Mae DeMont, attended her as maid of honor. The groom was attended by his brother, Mr. Warren MacQueen. The double-ring service was used with Miss Lorraine Troy as ring bearer carrying the rings on a red velvet muff.

The bride wore a white satin gown with a long veil caught with orange blossoms. Her bridesmaid wore pale blue taffeta with silver hat and matching accessories.

The couple were assisted in receiving by her mother, Mrs. Etta DeMont, who wore blue crepe trimmed with lace and by Mrs. Oscar MacQueen, who wore brown silk.

After a honeymoon trip to New York the young couple will reside at 74 Robbins st., Waltham.

McCANN—SMITH

Miss Catherine M. Smith, daughter of Mr. and Mrs. George J. Smith of Waban, formerly of Belmont, was married to J. Roland McCann, son of Mr. and Mrs. John Moore McCann of Brookline and Leominster, on Saturday morning, November 17, at St. Philip Neri Church, Waban. Rev. Eugene Twomey performed the ceremony.

The bride wore white satin in princess style with a lace cap and tulle veil and carried lilies of the valley. Mrs. Sherwin Morton Coan of Newton Centre, the matron of honor, wore wine color velvet and carried orchid color chrysanthemums. The bridesmaids were Miss Kay Whelan of Springfield, Miss Gertrude Marcou of Northboro, who wore gowns of royal blue velvet with hats to match and carried bouquets of yellow chrysanthemums. Miss Virginia Coan, daughter of Mr. and Mrs. Sherwin Coan was the flower girl. She wore a peach color period gown and carried an old fashioned bouquet.

Francis McCann of Brookline was the best man. The ushers were Sherwin Morton Coan of Newton Centre and Joseph Lyons of Brookline.

A wedding breakfast and reception was held at Longwood Towers, Brookline immediately following the ceremony.

On their return home from a wedding trip by motor, Mr. and Mrs. McCann will be at home after December first at 177 Oliver road, Waban.

Recent Engagements

Mr. and Mrs. Harold B. Sherman of 264 Mill st., Newtonville, have announced the engagement of their daughter, Miss Rebecca Friend Sherman, to Hayward Ewart Woodman, son of Mr. and Mrs. Arthur L. Woodman of Cambridge, at a tea given at their home on last Saturday. Miss Sherman is a graduate of Bradford Academy, 1932, and the Katharine Gibbs School, 1934. Mr. Woodman graduated from Worcester Academy in 1930 and attended Boston University College of Business Administration, where he was a member of Sigma Alpha Epsilon fraternity.

Mr. and Mrs. John Joseph Cummings of Newton Centre have announced the engagement of their daughter, Miss Alleen Cummings, to Russell Frederick Riley of Belmont.

Births

ANATASIA; on Nov. 12 to Mr. and Mrs. Nathaniel Anatasia of 96 Jackson rd., a son.

GILDEA; on Nov. 13 to Mr. and Mrs. Patrick Gildea of 26 Green st., a son.

RANNO; on Nov. 14 to Mr. and Mrs. Guy Ranno of 23A Gerard court, a daughter.

PISELLI; on Nov. 13 to Mr. and Mrs. John Piselli of 76 West st., a daughter.

INFRATI; on Nov. 15 to Mr. and Mrs. Dominic Infrati of 19 Jones court, a son.

FELCH; on Nov. 15 to Mr. and Mrs. Alfred Felch of 20 Metacomet rd., a daughter.

FREESE; on Nov. 16 to Mr. and Mrs. William Freese of 1316 Centre st., a son.

MARTIN; on Nov. 16 to Mr. and Mrs. John Martin of 248 Pearl st., a daughter.

BOISCLAIR; on Nov. 16 to Mr. and and Mrs. Wilfred Boisclair of 146 Chapel st., a daughter.

FRANKLIN; on Nov. 17 to Rev. and Mrs. John S. Franklin of 40 Lincoln park, a daughter.

RUANE; on Nov. 17 to Mr. and Mrs. Harry Ruane of 915 Dedham st., a son.

Marriages

BRENNAN—KIVLEHAN; on Nov. 18 at Auburndale by Rev. E. W. Desmond; Leo S. Brennan of 50 Rowe st., Auburndale, and Doris Kivlehan of 311 Lexington st., Auburndale.

HERSEY—SHEA; on Oct. 10 at Boston by J. A. Cahalan, J. P.; William J. Hersey of Auburn, Me., and Laura Shea of 39 Manemet rd., Newton Centre.

McCANN—SMITH; on Nov. 17 at Waban by Rev. E. A. Twomey; John R. McCann of Leominster and Catherine M. Smith of 177 Oliver rd., Waban.

RUSSO—VECCHIONE; on Nov. 19 at Newton by Rev. T. P. Fallon; Luigi Russo of 372 Watertown st., Nonantum, and Laura Vecchione of 25 Lincoln rd., Nonantum.

FOR QUALITY FOR SERVICE
Patronize These Merchants and Business Men
Newton Business Directory
What You Want and Where to Get It
FOR SATISFACTION FOR PRICE

AUTOMOBILE SERVICE

BATTERY STATION W. NEWTON
Rentals, Recharges, Road Service
Delco Sales and Service
981A Watertown St., West Newton
West Newton 3321

KERRIGAN BROS.
One-Stop Texaco Station
Goodyear Tires — Exide Batteries
739-749 Beacon St., Newton Centre
Cen. Newton 4600

BAKERIES

VENDOME BAKERY
Delicious Pastry, Cake, Bread
Newton's Oldest Bakery
358 Centre St., Newton

BEAUTY PARLORS

ANDERSON HAIR & BEAUTY SHOP
Permanent Waving
Artificial Hairwork
171 Charlesbank Road, Newton
Tel. Newton North 1958-M

CARPENTERS

WALTER H. COOMBS
Carpenter and Builder
Established 1895
239 Harvard Circle, Newtonville
Newton North 5415

C. G. McMULLIN
Carpenter and Builder
Repair Work
1170 Walnut St., Newton Highlands
Tel.: C. N. 0443 - 0444 — Res. C. N. 1571

RALPH W. WALES
Successor to the late E. S. SMILIE
Civil Engineer — Surveyor
246 Walnut St., Newtonville
Tel. Newton North 1520

FUNERAL DIRECTORS

M. W. HARRIGAN
Funeral Director and Embalmer
293 Watertown Street, Newton
Tel. Newton North 5520

It Pays to Advertise

ARCHIBALD C. BELLINGER
Funeral Director
456 Newtonville Ave., Newtonville
Tel. Newton North 2034

MUSICAL INSTRUCTION

WILLIAM LEONARD GRAY
Pianoforte—Organ Theory.
N. E. Conservatory, Boston Uni. College of Music, Berlin.
308 Cabot St. N. N. 2952-J

PAPERHANGING

ROBERT DUMAS
53 Elmwood Street, Newton
Paperhanging. Clean, first-class work.
Prices reasonable. Wall papers for sale.
Newton North 1018-J

PIANO TUNING

J. W. TAPPER
Rebuilding—Restringing—De-mothing.
My electric cleaning a revelation!
Ask for my complete examination. Free.
Newton Highlands Cen. New. 1306

PLUMBING

JOSEPH P. DARGON & CO.
Plumbing, Heating, Gas Fitting
306 Washington Street, Newton
Res. Newton North 4116-R
Newton North 4116-W

PRINTING

JAMES F. HUGHES
Commercial and Society Printing
Established 15 Years
283 Walnut Street, Newtonville
Newton North 1016

REAL ESTATE and INSURANCE

GEORGE A. HAYNES
Mortgages
Real Estate, Insurance
253 Walnut Street, Newtonville
Newton North 3270

ROOFERS

EDWARD J. THORNTON
Roofing — Sheet Metal Work
Furnaces, Ranges: Installed, Repaired
967 Washington St., Newtonville
Tel. West Newton 1700-W

SEWING MACHINES

SEWING MACHINES AND VACUUM CLEANERS
All makes repaired and parts supplied.
Dealers for Singer Sewing Machines and General Electric products.
1243 Washington St. — West Newton 1191

TYPEWRITERS

L. FRANK PERKINS, INC.
"Where You Can Buy Everything For The Office"
Sell, Rent, Repair, Exchange (All Makes)
74 Needham St., Newton Highlands
Tel. Centre Newton 3700

UPHOLSTERING

GEORGE LUCHINI
Expert Upholsterer & Furniture Repairer.
Work Done Right at Honest Prices.
Fifteen Years at Same Location.
1 Centre Ave., Newton—N. N. 4914W

WEATHERSTRIPPING

PREPARE FOR WINTER
Chamberlin Weather Strips and Screens
A Chamberlin Installation pays for itself by saving Fuel & Comfort
For Information D. S. FERGUSON
C. N. 2710

STANDARD METAL WEATHERSTRIP CO.
791 Washington St., Newtonville
Weatherstrips Installed. Call now for Special Price on Work to be Done.
All Work Guaranteed.
For Estimate Call Newton North 7384-W

WINDOW SHADES

J. L. HIGGINS
All Kinds of Shades Made to Measure
815 Washington St., Newtonville
Office: Newton North 5626
Res.: West Newton 1807-M

CALL NEW. NO. 4354-55, W. NEW 3138 EVENINGS FOR INFORMATION REGARDING SPACE IN THIS DIRECTORY

Boosting Sales Of Lower Falls Industry

An active sales campaign is being conducted by Roundsman Food Products, Inc., of Newton Lower Falls, which has acquired the business of the Rounds Chocolate Company. This company makes among other products Rounds Cocoa, Rounds Malt Cocoa and Rounds Steamed Fudge Pudding. Frank I. Rounds, its president, is a resident of West Newton. A graduate of scientific schools, his early industrial training was with the American Sugar Refining Company and his first work in New England as consulting engineer was with the Walter M. Lowney Company. His natural aptitude for the chocolate manufacture business led him to the organization of his own company, whose products quickly gained an enviable reputation for purity, flavor and high quality. Associated with him is Robert Barton, who has been national advertising manager of the National Biscuit Company. He is treasurer and sales manager. In anticipation of heavy seasonal demand for Roundsman Food Products the production facilities at Newton Lower Falls have been increased.

Legal Notices

MORTGAGEE'S SALE OF REAL ESTATE

By virtue and in execution of the power of sale contained in a certain mortgage given by David P. Evans and Eileen F. Evans, husband and wife as joint tenants, both of 24 Chapel Street, Newton, Middlesex County, Massachusetts to Alphonse J. Comeau, dated June 11, 1932, registered with the South Registry District of Middlesex County as Document No. 119903 noted on Certificate of Title No. 34724 in Registration Book 232, Page 233, for breach of condition of said mortgage and for the purpose of foreclosing the same will be sold at public auction on the premises on December 3, 1934 at ten o'clock in the forenoon all and singular the premises conveyed by said mortgage, to wit:

The land in Newton Middlesex County with the buildings thereon, being shown as Lot numbered twenty-three on a subdivision Plan of Land in Newton, by E. S. Smilie, Surveyor, dated July 12, 1930, and filed as plan No. 14003 D with Certificate No. 31, 348 in the Land Registration Division of Middlesex South District Deeds, said Lot 23 being bounded and described as follows:

Westerly by the easterly side of Chapel Street, fifty feet;
Northerly by Lot 1A on said plan, one hundred thirty-one and 86/100 feet;
Easterly by land marked "Nora J. Littlefield" on said plan, fifty and 4/100 feet; and
Southerly by Lot 22 on said plan, one hundred thirty-three and 83/100 feet.

Being the same premises conveyed to said mortgagors by said mortgagee by deed dated May 27, 1932 and filed as Certificate No. 34, 724, in the Land Registration Division of said Middlesex South District Deeds and said premises are conveyed subject to a first mortgage of $5000.00 held by the Newton Savings Bank dated May 27, 1932 and noted as document No. 119,636 on said Certificate. Subject to the easements and assessments of record, if any. Said premises will also be conveyed subject to any and all tax sales, tax titles and municipal liens and assessments if any there be. Terms of sale: $200.00 will be required as a deposit on date of sale and balance to be paid on delivery of deed to purchaser, other terms to be announced at sale.

ALPHONSE J. COMEAU, Mortgagee and present holder of said Mortgage care of Arthur S. Scipione, Atty., 254 Walnut Street, Newtonville, Mass.

Nov. 9-16-23.

CITY OF NEWTON
MASSACHUSETTS

(Order of Notice for Application for Liquor License)

Pursuant to Section 5 of Chapter 370 of the Acts of 1934, notice is hereby given that

Antonio Esposito
189A Adams Street,
Newton, Mass.

has made application to the Board of License Commissioners of the City of Newton for a license to serve ALL KINDS OF ALCOHOLIC Beverages in connection with a restaurant located at

189 Adams Street,
Newton, Mass.

Two floors, consisting of Restaurant and beer parlor; pool room on First Floor; and 2 apts. on second floor—concrete block building.

BOARD OF LICENSE COMMISSIONERS.

Advertisement.

MORTGAGEE'S SALE OF REAL ESTATE

By virtue and in execution of the power of sale contained in a certain mortgage given by FREDERICK S. CHAPMAN of Newton in the County of Middlesex and Commonwealth of Massachusetts to the HOME SAVINGS BANK, located at Boston in the County of Suffolk and said Commonwealth, dated December 28, 1929, recorded with Middlesex South District Deeds, Book 5427, page 28, for breach of the conditions of said mortgage and for the purpose of foreclosing the same, will be sold at public auction on the mortgaged premises, being the premises hereinafter described, on MONDAY, the 17th day of December, 1934, at forty minutes after three o'clock in the afternoon, all and singular the premises conveyed by said mortgage, with all improvements that may be thereon, and described in said mortgage as follows, viz:—

"A certain parcel of land containing 10,592 square feet with the buildings thereon situated on the Northerly side of Commonwealth Avenue a short distance East of Bullough Park in said Newton, comprising Lot 7 on William E. Leonard's plan dated June 21, 1919, recorded with Middlesex South District Deeds in Plan Book 274, plan 22, and said parcel is bounded and described as follows, to wit:—

SOUTHERLY by Commonwealth Avenue, eighty-eight (88) feet;
WESTERLY by Lot 8 on said plan, one hundred twenty-nine and 87/100 (129.87) feet;
NORTHERLY by Lots 9 and 12 on said plan, ninety and 15/100 (90.15) feet; and
EASTERLY by Lot 6 on said plan, one hundred twelve and 70/100 (112.70) feet; with all rights, easements, privileges and appurtenances to the granted premises belonging.

The granted premises are conveyed subject to the restrictions set forth in a deed of said Lot 7 recorded with said Deeds, Book 4939, page 60 and to the Zoning Laws of the City of Newton so far as applicable.

Being the same premises conveyed to me, said Frederick S. Chapman, by Laura E. Schofield by deed dated June 10, 1927, recorded with said Deeds, Book 5113, page 460. The building on the granted premises is now numbered 943 Commonwealth Avenue."

The premises will be sold subject also to any and all unpaid taxes, tax titles and other municipal liens and assessments, if any there be, and to said Zoning Laws. Terms of sale: $1000 cash will be required to be paid by the purchaser at time and place of sale. Balance in cash in or within ten days at the Banking rooms of the Mortgagee, 75 Tremont Street, Boston. Other terms and conditions of sale announced at sale. For further particulars inquire of said Bank.

HOME SAVINGS BANK
Mortgagee and present holder of said mortgage
by CARL M. SPENCER,
its President.

Boston, November 22, 1934.
Nov. 23-30-Dec. 7.

Graphic Ads Give Best Results

MORTGAGEE'S SALE OF REAL ESTATE

By virtue and in execution of the power of sale contained in a certain mortgage given by John Eustis and Nellie M. Eustis, his wife, in her own right, to the West Newton Savings Bank, dated September 23, 1925, and recorded with Middlesex South District Deeds, Book 4892 Page 437, for breach of the conditions of said mortgage and for the purpose of foreclosing the same, will be sold at public auction on the premises hereinafter described on Tuesday the eighteenth day of December, A. D. 1934, at three o'clock in the afternoon, all and singular the premises conveyed by said mortgage and described in said mortgage deed as follows:

"A certain parcel of land with the buildings thereon situate on the Northerly side of and being now numbered 33 Chandler Street in that part of said Newton called Nonantum, comprising lots 23, 24 and 25 on a plan of land in Newton Corner, recorded with Middlesex South District Deeds at the end of Record Book 679, bounded and described as follows:

Southerly by said Chandler Street, eighty-two (82) feet;
Easterly by land shown as lot No. 22 on said plan, one hundred fifty (150) feet;
Northerly by land now or formerly of Bemis, one hundred thirty-six and 50/100 (136.50) feet;
Westerly by Richardson Street, one hundred sixty-nine (169) feet;
Be any or all of said measurements more or less, and
Containing 16,404 square feet, be the same more or less.

And being the same premises conveyed by Rosanna McDonald to said Nellie M. Eustis by deed dated July 2, 1901, recorded with Middlesex South District Deeds, Book 2904, Page 205."

The supposed present owner of the equity of redemption in the above described premises is Goldie Silverman.

Said premises will be sold subject to any and all unpaid taxes, tax titles and municipal liens and assessments, if any there be. $500. will be required to be paid in cash or by certified check by the purchaser at the time and place of sale. Other terms and conditions of sale will be announced at the sale.

WEST NEWTON SAVINGS BANK,
Mortgagee,
By Clifford I. Champlin, Treasurer
1314 Washington Street
West Newton, Massachusetts.

November 21, 1934.
Nov. 23-30-Dec. 7.

Commonwealth of Massachusetts
Middlesex, ss. Probate Court

To all persons interested in the estate of

David H. Posner

late of Newton in said County, deceased.

A petition has been presented to said Court for probate of a certain instrument purporting to be the last will of said deceased by Harry W. Goodall and Richard M. Walsh of Boston in the County of Suffolk and Mary M. Posner of Newton, in the County of Middlesex, praying that they be appointed executors thereof, without giving a surety on their bonds.

If you desire to object thereto you or your attorney should file a written appearance in said Court at Cambridge before ten o'clock in the forenoon on the twelfth day of December, 1934, the return day of this citation.

Witness, John C. Leggat, Esquire, First Judge of said Court, this nineteenth day of November in the year one thousand nine hundred and thirty-four.

LORING P. JORDAN, Register.

Nov. 23-30-Dec. 7.

Commonwealth of Massachusetts
Middlesex, ss. Probate Court

To all persons interested in the estate of

Charles H. Belledeu

late of Newton in said County, deceased.

A petition has been presented to said Court for probate of certain instruments purporting to be the last will and three codicils of said deceased by Margaret Dahl Belledeu of Newton in said County and Elbridge R. Anderson of Wenham in the County of Essex, praying that they be appointed executors thereof, without giving a surety on their bonds.

If you desire to object thereto you or your attorney should file a written appearance in said Court at Cambridge before ten o'clock in the forenoon on the nineteenth day of December, 1934, the return day of this citation.

Witness, John C. Leggat, Esquire, First Judge of said Court, this twentieth day of November in the year one thousand nine hundred and thirty-four.

LORING P. JORDAN, Register,

Nov. 23-30-Dec. 7.

S. Buxbaum Company

34 LANGLEY ROAD, NEWTON CENTRE

RELIABLE MARKET SINCE 1868

For Thanksgiving we shall handle only the finest of

Turkeys at 39c per lb.

All from Massachusetts and Vermont.

Ample Parking Area **Prompt Deliveries**

Telephone CENtre Newton 5200

Y. M. C. A.

The Newton Y. M. C. A. is joining with 23 New England Associations in broadcasting a devotional service over the Yankee Network. This broadcast comes every week-day morning between 8:15 and 8:30.

The ablest ministers and religious leaders of the Grtater Boston area are speakers and the music will be first class.

This program may be heard on WAAB, Boston; WORC, Worcester; and stations in Bridgeport, Springfield, New Bedford and Bangor. The programs are arranged by Mr. Clifford K. Brown, Executive Secretary of the Boston Y. M. C. A.

Wrestling Meet

The Seventh Annual Open Wrestling Meet will be held by the Wrestling Team of the Newton Y. M. C. A. Saturday evening, Dec. 1st. The preliminary organization for the conducting of the meet has been set up with Dr. Fred E. Simm, coach, as Director of the Meet; Salvatore Graceffa in charge of the ticket sale, and Bob Young responsible for poster advertising. Competition will be held in all of the weight classes which are: 115 lbs. and under, 125 lbs. and under, 135 lbs. and under, 145 lbs. and under, 155 lbs. and under, 165 lbs. and under, 175 lbs. and under, and heavyweight.

Last year one hundred and four entries were attracted to this event, of which eighty-five actually competed in seventy-eight bouts.

Entries, which close on Wednesday, Nov. 28th, are expected from these Y. M. C. A.'s: Boston, Cambridge, Woburn, Lawrence, Providence, Attleboro, North Adams, Quincy, and Lynn. Other organizations which may be represented are: Boston Young Men's Christian Union, M. I. T., Springfield College, and the Worcester Boys' Club.

Members of the Newton "Y" team who will compete are: Salvatore Graceffa, Wesley and Hardy Curran, Bob and Richard Young, Joseph Arsenault, Leo Cormier, Maurice Hall, Leonard Morrison and Tony Paglia.

Volley Ball

The Business Men's Class Volley Ball League at the Newton Y. M. C. A. starts play this week with six teams. Two games will be played every Monday, Wednesday, and Friday during the gymnasium class period. The teams are:

Redskins — Frank V. Jones, Capt.; Charles B. Floyd, John W. Cavanaugh, E. E. Ross, Charles H. Kimball, T. F. Donovan, Leo Mayer and David Black.

Dodgers — R. J. Rutherford, Capt.; R. D. Stauffer, J. J. Coughlin, Norcross Teel, R. E. Wright, W. F. Farley, Edward L. Bacon and Lawrence Smith.

Bears — Harold B. Smith, Capt.; Morton E. Bunker, Russell S. Broad, Albert N. Walker, Knight Prophett, Edward Kinchla and Charles E. Hughes.

Cardinals—J. H. Rogers, Capt.; W. R. Tower, Milton Motland, Lincoln Alvord, J. B. Mullineaux, E. J. Gorm, George Davis and J. F. Murphy.

Packers—James Hossley, Capt.; W. P. Simmons, E. J. Collins, J. P. Greeley, Harry Karlin, Richard Clark and J. W. Mollica.

Giants—W. R. Thomson, Capt.; T. Teurteberg, Wayland P. Blood, Boyd Hayden, P. A. Thomas, Paul Carroll, Dr. Theodore Clark and Daniel Martin.

Gala Holiday Week at Paramount Theatre

The Paramount Theatre at Newton will stage a gala week for the holiday—Thanksgiving Week. Perhaps the most unusual comedy to reach the screen since the inception of talkies is "The Last Gentleman," George Arliss' starring vehicle, which begins a four-day run starting Sunday.

The story, which depicts the amusing and eventful efforts of an eccentric but lovable old millionaire to choose a worthy heir among his various and colorful relatives, offers Arliss another great role and the brilliant artist achieves another characterization as rich and complete as, if in a lighter vein than, his recent triumph as Nathan Rothschild in "The House of Rothschild."

"The Last Gentleman" which Leonard Praskins adapted from a play by Katharine Clugston, employs the talking screen in a unique manner resulting in a tremendously effective and surprising ending.

Edna May Oliver, Janet Beecher, Charlotte Henry and Ralph Morgan head the imposing supporting cast which includes Donald Meek, Frank Albertson, Edward Ellis and Joseph Cawthorn.

On the same program will be seen a new type of murder mystery drama, "The Case of the Howling Dog," with Warren William and Mary Astor in the stellar roles.

For the last half of the week beginning Thanksgiving day will be seen "Death on the Diamond." This picture is filmed with the co-operation of the St. Louis Cardinals, who are seen in action in the picture.

Robert Young and Madge Evans play the romantic leads, and C. Henry Gordon, David Landau, Dot Witt Jennings, Nat Pendleton, Edward Brophy, Pat O'Malley, Ralph Bushman, Mickey Rooney, Willard Robertson, James Ellison, Robert Livingston, Ray Mayer, Joe Sauers, and others of note are in an elaborate cast.

The co-feature will be Lee Tracy and Helen Mack in "The Lemon Drop Kid." The performance will be continuous on Thanksgiving Day.

PLAY BY PLAY STORY OF GAME

(Continued from Page 2)

yards but slipped as he tried to sidestep a tackler and get into free territory. Sav muffed Myers' pass down the middle when the Waltham secondary hit him before he had a sure grip on the ball. Sav's punt went outside at the Waltham 21. McMullen gained five yards and almost swept into the clear as Swig brought him down with a crashing tackle. After another one yard gain Connolly punted to Sav who fumbled and recovered at the Newton 30. He made a pretty runback to the Waltham 42. Failing to gain Myers tossed a pass which was clutched and dropped by a Newton ineligible receiver and the officials tucked on a 15-yard penalty. Sav gained 14 yards on a jaunt through right tackle as the period ended.

Third Period

Treannie ran back Gaziano's kickoff from the 25 to the Newton 30. Reardon gained 5 around left end and Thompson five more but a Newton back was ir motion illegally and a 5 yard penalty resulted. On a double reverse Reardon was tossed for a 3 yd. loss and Sav kicked to Lando on the Waltham 31. Miller brought him down with a jarring tackle at the Waltham 36. Castoldi got through to nail McMullen for a loss of 3 yards. McGowan muffed Connolly's pass for a 15 yard gain and Connolly kicked to McLeod on the Newton 32 with a 5 yard runback resulting. Newton marched 27 yards in eight plays for two first downs with Treannie accounting for more than half of the yardage. At the Waltham 33 Thompson fumbled and Melody recovered for the Watch City. After one line play Connolly tossed to Melody for a 13 yard gain and once more Swig was on the receiver before he could take a step. Barry dropped Connolly's next toss and Thompson knocked down the third. Another long pass fell incomplete and Connolly punted to the Newton 10 where Sav got back only 2 yards. It was the first time in the game that Newton had been on the defensive deep in its own territory. Sav gained 15 yards in two plays for a first down on the Newton 27 as the period ended.

Fourth Period

Two plays gained but 4 yards and Sav punted to the Waltham 34. Connolly picked up 3 yards. Schwotzer came back out of the line as the ball was snapped and tried to make a long pass. Castoldi knocked the ball out of his hands, scooped it up and ran for the goal. The ball was brought back and given to Waltham at the point it had been put in play on the ruling that it was an incomplete pass. Sav intercepted Schwotzer's long toss on the next play at the Newton 45 and ran it back 10 yards. A Myers to Castoldi pass was grounded and after Sav and Bosworth had picked up 6 yards Sav dropped back to kick. Schwotzer crashed through to block the kick. Barry, who was at his side, picked up the ball as it bounded almost straight into his arms and with plenty of interference set sail for the Newton goal and a touchdown. Grow broke through to block the try for the point. Gaziano kicked off to Thompson who ran the ball back from the Newton 15 to the 33. Savignano on two plays and Myers on one were two inches shy of a first down. Treannie made it by two yards. Thompson was nailed by Schwotzer for a 2 yd. loss. A backward pass and a long forward from Myers was incompleted with Lando almost turning it into an interception. Fitzgerald nailed Sav for a yard loss and the Newton quarterback kicked outside on the Newton 48. Collins gained 2 yards for Waltham and Connolly one before he punted to Sav on the 8 yard line where the Newton back fumbled and Melody recovered. Krol and Connolly, on two plays each made a net gain of nothing and Newton took the ball on downs. Treannie hit left guard for 4 and Sav lost 1 yard. Trying to pass Sav was smothered by Gaziano on the one foot line. Kicking from behind his goal Sav booted to the Newton 35 where McMullen fumbled and Swig recovered for the orange and black. Myers long pass to Wittens in the middle of a group of four Waltham players was grounded. Another pass fell incomplete. A third brought a 5 yard penalty when Myers ran up to the line of scrimmage before throwing the ball. A fourth, to Wittens, was incomplete. Sav then tossed a basketball pass to Moore for a 5 yard gain on the final play of the game.

Legal Status Of Women Is Discussed

"The Legal Status of Women" is the subject chosen by the first study group of the Newton Branch of the Boston League of Women Voters. There are still some discriminations which preclude women from sharing an equal opportunity and a full equality with men. It is the object of this study to discover these discriminations with a view to their eventual removal.

The initial meeting, presided over by Mrs. Walter W. Hartstone and attended by Mrs. DeNormandie of the Boston League, was held on Monday morning, Nov. 19, at the house of Mr. Waldron H. Rand, Jr., 139 Gibbs st., Newton Centre. Miss Katherine Rand, LL.B., was the director of the study.

The introductory lecture was largely historical and in this brief outline only occasional interesting points can be mentioned. For example, as far back as early Roman times a wife was entirely dissociated from her father's house and became a member of her husband's, while her dowry or any other property which she might have had passed as a matter of course to him. On her husband's death she had no greater share in his property than one of her own daughters even though that property may originally have been largely hers.

The Danish-English king Canute, or Cnut, familiar from the legend of his rebuke by the seashore to his obsequious courtiers, promulgated probably the most comprehensive statutes that were issued in the Europe of the 11th century. It is interesting to find among them the provision that no woman should be forced into marriage.

Many elements of our own legal system are inherited from that founded after the Norman conquest when England was parcelled out in grants to leading nobles and through them to their subordinates. William's determination that the administration of law should be unified led to the establishment of King's Courts and the recorded decisions made there by their itinerant justices and by their successors both in England and in this country make up the common as distinct from statute law.

To the common law we owe the doctrine of Merger of Identity. "Husband and wife are one and that one is the husband." From this came some peculiar situations, e.g., husband and wife could not be convicted of conspiring together. Two persons at least are needed for conspiracy and husband and wife are one. So a woman could not be convicted of arson for burning down her husband's house. Arson is burning the house of another and a husband is not "Another." Larceny from her husband was stealing from herself. A woman had no right to her own wages; they were due to the One who is her husband and if paid to her could be demanded again from the employer by her husband.

The husband's rights under common law are now largely of historic interest alone since statute law has at least in most states modified or abolished them.

He had the right to determine the location of the family home; he could dispose of the children sending them from home and even at his death could appoint for them a guardian other than their mother; he could insist upon cohabitation; he could beat his wife "with a stick not larger than his thumb"—this since he was responsible for her behavior and must therefore have the right to restrain her. By marriage he came into possession of all her real property and could mortgage or sell it or even upon his death could bequeath it as he chose. He owned also her personal property except "paraphernalia," i.e., clothing and jewels.

On the other hand the wife had some rights under common law. She could claim support and if this were refused she was justified in ordering for herself "necessaries," which were sometimes, at least, interpreted to include not only food, shelter and clothing but also medical attendance and legal advice for all of which her husband must pay. She had also the right of "Dower," the life use after his death of one third of his real estate.

Should she leave her husband for just cause she had the right to order necessities, if not provided by her husband, for which he must pay. Such notices as, "My wife having left my bed and board, I hereby give notice that I am not responsible for her debts" are of importance only as warning a tradesman to assure himself that the separation is for "just cause" and that the supplies ordered are necessities.

The next meeting of the group will be on Monday, November 26, at 10.15 at the house of Mr. Rand, 135 Gibbs street, Newton Centre. The subject will be Property Rights of Women. All League members are welcome. Inquiries regarding League membership may be made of Mrs. Walter W. Hartstone.

Barefoot Fishwives

Although the language of the fishwives of Lisbon will not be understood by the casual visitor, one thing about them that will be noticed is that they go barefooted.

WOMEN'S CLUBS

(Continued from page 4)

ing strength is very important, he stated. Newton in some way has been able through the years to attract to its teaching staff persons of rare ability, who have a devotion and sense of consecration to the task of school teaching.

Groups of people, such as the women of the Federation can in their demands see that the school program is of the highest possible use to the children. The desirable education, said Mr. Warren, is the education which permits the individual to grow aright, and the most significant agent in the education of the child is not the church, library, radio, movies, or street, but the mother in the home. People are likely to think in terms of the school being the sole agency of education, but it is not so. There has been a constant shifting of the home responsibility, and the difficulty in many cases is not with the child at all but a lack of responsibility within the home. The schools can not assume this responsibility without a tremendous increase in cost, psychopathist service, equipment, etc. All over the country today the school system is based on the query, "how much does it cost"; therefore, it is a privilege to be one of the professional workers in a community such as Newton, in which there seems to be the feeling that the schools must be so maintained as to help the child toward a better way of living.

The meeting adjourned at 3:30 o'clock.

Newton Junior Community Club

The November meeting of the Newton Junior Community Club was held at the Hunnewell Club on November 13th, at 3 p. m., with an attendance of approximately thirty. The business meeting consisted of announcements of various committee chairmen. The president, Miss Marjorie T. Clapp, presided. Mrs. Arthur J. Mansfield, the Club's adviser, spoke on different projects to be undertaken by the Club this year. Then Miss Elinor Babbitt gave a most interesting talk on wooden novelties and their construction. She described the articles she makes, and told how she happened to enter this particular field of work. Some of the novelties were on display. After questions were asked, cider and doughnuts were served, completing a most enjoyable meeting.

Juniors interested in dramatics are having a "try out" for the play to be offered in the competition sponsored by the Senior Women's Clubs, at 48 Eldridge street, Newton, today, November 23rd.

Waban Woman's Club

At the meeting of the Waban Woman's Club held on Monday afternoon, November 19th, the president, Mrs. B. Alden Thresher, presiding, introduced Mr. M. Hustin Lillard, headmaster of Tabor Academy, and Mr. Robert D. Leigh, president of Bennington College, who spoke on "Changes in College Education."

Mr. Lillard presented his subject from the point of view of the changes taking place in the educational principles for young men. He stressed character building, clear thinking, the development of the imagination, and co-operative effort.

Mr. Leigh gave a most interesting talk on modern trends in women's education. He emphasized the importance of allowing a girl to choose her own subjects, for she does her best work in the things that interest her most.

The hostesses for the Tea which followed were Mrs. R. G. Hoskins and Mrs. Robert W. Adams.

Newtonville Woman's Club

On Tuesday evening, November 13th, the Drama committee, under the chairmanship of Mrs. Roger Wheeler, presented a Play Reading to the members of the Newtonville Woman's Club and their friends. It was splendidly read and received with great enthusiasm. The cast included Mrs. W. S. Railsback, Mrs. E. P. McGill, Mrs. Hinman, Mrs. Taugus, Mrs. G. H. Tracy, Mr. and Mrs. Dines, Mr. H. L. Pierce, Mr. F. M. Blanchard, Mr. Donald Berry, Mr. Francis Rogers, Mr. Douglas Sloane, and Mr. Edgar Swail. Following the Reading, refreshments were served in the Gallery and an opportunity was given to view a collection of paintings by Mr. Warren Berry.

The American Home committee of the Club, with Mrs. James Stewart, chairman, opened the Club House on the afternoon of Nov. 14th, for a delightful and instructive entertainment. The first part of the program consisted of a Moving and Talking picture showing "The Romance of Canning." This was operated and described by Mr. William Carver who represented the Del Monte canned products. The second part was a talk on the subject of Vitamin D Milk by Dr. Kimball, a milk specialist associated with the H. P. Hood and Sons, Inc. Following these features, ice cream was served through the courtesy of the Hood Company.

On the afternoon of November 16th, a Lucky Number Bridge was held in Social Hall of the Club House with an enthusiastic group making up twenty tables. This Bridge was held by the Christmas Community Singing committee, with Mrs. Percy Woodward, Chairman, for the purpose of financing their Christmas Pageant plans. After refreshments were served a beautiful glass dish was won by Mrs. H. M. Weidner, who held the lucky number.

The second regular meeting of the Club was held on Tuesday, November 20th. After the short business meeting, the meeting was turned over first to Mrs. Ernest Nichols, who presented the Concert Pianist, Mrs. Mary Barr Snyder, a resident of this city. She played a group of four numbers and was received with much appreciation. Mrs. Irving O. Palmer then introduced the speaker of the afternoon, Mr. Robert Lincoln O'Brien, for many years editor of the Boston Herald and now chairman of the United States Tariff Commission. Mrs. Palmer is a member of the Woman's Advisory committee of the Newton Trust Company through whose courtesy the program was given to the Woman's club. Several members of the personnel of the Trust Company were present. Mr. O'Brien's subject was "The Nation's Outlook" and his remarks were indicative of the sense of humor and personality of the man.

Following the meeting, refreshments were served by the Hospitality committee under the direction of Mrs. H. M. Weidner. The hostesses were D. T. Gallison, Mrs. Dudley, and Mrs. Theodore Reed assisted by Mrs. Austin H. Decatur, Mrs. Albert D. Auryansen, and Mrs. Herbert F. Blair, past presidents, at the tea table.

This meeting was also in aid of the Newton Hospital, and many contributions were received of jellies, cotton and old linens of which they are so much in need.

Rotary Club

Ladies' Day was observed at the Newton Rotary Club Monday, Nov. 9, in the dining room of the Braeburn. After an excellent luncheon, Carl Switzer, a member of the Club, fascinated his audience with two piano solos, "The Liebestraum" by Liszt, and "Romance" by Sibilius. Mrs. Paul Elicker, wife of one of the members, amused the Club and its guests with three character sketches excellently done in the fashion of Cornelia Skinner and Ruth Draper. The first was "In the Time of the Gay Nineties," when a girl was getting her first drive in a gasoline buggy. The second was an impression of a "Lady Off for Europe Shouting Her Last Goodbyes to Her Friends on the Dock," and finally a sketch entitled "Junior and His Problem." The table decorations were Talisman roses given by Matthew Ruane, which were presented to the ladies at the close of the meeting. Among the guests present were Mr. and Mrs. Rupert C. Thompson, Jr. Mr. Thompson is the new president-elect of the Newton Kiwanis Club.

Parent-Teacher Association Meets at Newton Centre

The first open meeting of the Newton Centre Parent-Teacher Association was held Wednesday afternoon, November 14th, in the Mason School hall with the president, Mrs. Harry Friedman, presiding.

After the business meeting there were two short plays given by sixth grade children. Mr. Paul spoke briefly, urging parents to support the membership campaign of the School association.

The guest speaker was Mrs. Gladys Beckett Jones, director of the Garland School of Home-making, who spoke on the value of a happy home in the growth and development of the child as a social individual, stressing the importance of making the home a co-operative concern where the child has a share of responsibility and privilege. Mrs. Jones' talk was full of interest and new ideas.

Waban Garden Club Holds Successful Meeting

The Waban Community Garden Club held a very successful meeting on Monday evening last, Nov. 19th, in the Library basement.

Mrs. Theron Damon showed wonderful pictures which included the vast gardens of which the Queen of Roumania had personally supervised.

Mrs. Clifford Smith spoke graphically of gardens of the different classes of people in Italy, featuring the potted plants gardens.

Demonstrations of Thanksgiving table centrepieces were presented by Mrs. Raymond Fletcher, Miss Mary Gilpin, Mrs. Raymond Webbs and Mrs. Wilfred White.

What Does an O. K. by a hospital *Mean?*



99c contents

A CASE OF 12 16-OZ. BOTTLES

At seven leading Boston hospitals you'll find Bostonia Beverages in use day after day. The fact that these hospitals use beverages by Bostonia is an indication of purity—an important factor in the beverage you buy.

In the Homes of
Newton Citizens

Get better acquainted with the Bostonia family—Lime and Lithia, Lime Rickey, Sparkling Water, and Pale Dry and Golden Ginger Ale. Let your children drink Bostonia Beverages. Makes a delicious drink, forenoon or afternoon. And for your own parties, Beverages by Bostonia are, of course, always welcome—straight or as a mixer.

By **BOSTONIA**

FULL PINTS—16 OUNCES

NEWTON CENTRE
Beacon Pharmacy
Bond Market
Crystal Spa
Damiano's Market
E. Divasta
Frank Frost & Co.
Gasbarri's Market
Mosher Drug Store
Newton Centre Delicatessen
Newton Centre Market
Newton Market
Richard's Luncheonette
Shepard's Pharmacy

NEWTON HIGHLANDS
Waterhouse Drug Store

WEST NEWTON
Charles Pharmacy
Cochrane's Market
C. A. Stimets
McCarthy's Drug Store

NEWTON
Dewey's Market
Fox Drug Store
Hubbard's Drug Store
Hudson's Drug Store

NEWTONVILLE
Buell's Market
Dooley's Drug Store
Edmands Pharmacy
Newtonville Delicatessen
Paine's Drug Store
Paramount Market
Star Market
Village Beverage Store, Inc.
Walnut Drug Co.
Washington Park Pharmacy

AUBURNDALE
Auburndale Food Shoppe
Keyes Pharmacy
Mosher Drug Store

NEWTON LOWER FALLS
Mills Pharmacy

WABAN
Fyffe's Market
Rhodes Pharmacy
Waban Fruit Market

S. S. PIERCE CO.

BUY YOUR
Flowers for Thanksgiving
WHERE THEY GROW
GORGEOUS
Chrysanthemums and Pom Pons
Roses — Carnations — Snapdragons
and a large variety of other cut flowers
PICKED FRESH DAILY
A telephone order assures you of the same careful attention as if you had made your selection personally.
FLOWERS DELIVERED ANYWHERE PROMPTLY
MILLER ROSE COMPANY
GREAT PLAIN AVENUE NEEDHAM
TELEPHONE NEEDHAM 1307

"INEXPENSIVE BALANCED MEALS"
Subject of our next class



HOUSEWIVES, MOTHERS, BUSINESS WOMEN — join the 1934 Smart Hostess Classes in Cookery. A series of free Lecture Demonstrations under the direction of Margaret Fossett, at which you can entertainingly hear, see and learn how to become an expert in planning, cooking and serving delightful new recipes and whole meals. Why not plan now to attend our next class?

TUESDAY, NOVEMBER 27TH
from 2:30 to 4 o'clock
at our **NEWTON OFFICE**
308 WASHINGTON STREET

IF MORE CONVENIENT, you may attend the afternoon or evening class in Cooking in our Boston Auditorium.
TUESDAY AFTERNOONS from 2.30 to 4 P.M.
THURSDAY EVENINGS at 6.30 P.M.
100 ARLINGTON ST., BOSTON, MASSACHUSETTS

BOSTON CONSOLIDATED GAS COMPANY

We carry a large stock of Andirons, Fire Sets, Fenders and Screens from which you may select patterns to suit any period of architecture.
BOSTON BRASS ANDIRON CO
Manufacturers
506 Commercial Street, Boston
Tel. Capitol 8438

Dolls' Hospital, Inc.
OLD DOLLS ARE VALUABLE
Have the broken dolls repaired
All missing parts supplied
New heads and wigs
DOLLS' CLOTHES NEW DOLL
37 TEMPLE PLACE, BOSTON
HANcock 8423

Christmas Cards
This Year Our Selection of Cards Are Chosen For Values, Individuality and Quality
25 CARDS COMPLETE $2.25 WITH NAME
"They Cost So Little and Mean So Much"
MRS. FIELDS STATIONERY SHOP
Over 25 Years at
6 Old South Building
294 Washington St., Boston, Mass.
Tel. Liberty 6312

Weston Dog Ranch
Cor. Viles St. and North Ave.
Kendal Green, Weston, Mass.
Dogs and Cats Boarded
Large outside runs
MRS. ADOLF LEDERHOS
Tel. Waltham 1684

The house of superior service
EMMETT WARBURTON
241 NAHANTON ST.
NEWTON CENTRE
Centre Newton 2401
Terriers Trimmed and Boarded
Puppies and Grown Stock for Sale

It Pays to Advertise
Graphic Ads Give Best Results

Schipperke Kennels
DOGS AND CATS BOARDED
PUPPIES AND MATURE STOCK
MRS. DORIS DAUDELIN,
808 Park Street, Stoughton
Route 27 Tel. Stoughton 712-W

CHESTNUT HILL RIDING SCHOOL
ARTHUR VIGNOLES, Prop.
29 GREENWOOD STREET, NEWTON CENTRE, MASS.
HORSES BOARDED
Riding Lessons—Saddle Horses to Let—Children's Classes Every Day
Tel. Centre Newton 0574

Legal Notice

MORTGAGEE'S SALE OF REAL ESTATE

By virtue and in execution of the power of sale contained in a certain mortgage given by William P. Jackson and Grace M. Jackson, husband and wife, as tenants by the entirety, to Haynes & Hernandez, Inc., dated February 7, 1928 and recorded with Middlesex South District Deeds, book 5196, page 216, for breach of the condition of said mortgage and for the purpose of foreclosing the same, will be sold at public auction on the premises in Newton, Middlesex County, Massachusetts, on Wednesday, the 19th day of December, 1934, at eleven-thirty o'clock in the forenoon, all and singular the premises conveyed by said mortgage with all improvements thereon, described in said mortgage as follows:—

"A certain parcel of land situated in Newton, Middlesex County and Commonwealth of Massachusetts, shown as the greater portion of Lot numbered Twenty (20) on plan called "Subdivision of the Beaumont Estates No. 1 in Newtonville, Massachusetts, owned and developed by Haynes & Hernandez, Inc.", dated May 27, 1927, drawn by Everett M. Brooks, C. E., and recorded with Middlesex South District Deeds, Book of Plans 396, Plan 46. Said Lot numbered Twenty (20) is bounded and described as follows:

"SOUTHEASTERLY by Lot numbered Nineteen (19) on said plan, one hundred three and 34/100 feet (103.34');

SOUTHWESTERLY by the remaining portion of said Lot numbered Twenty (20) which was conveyed by the grantors to Edna M. Neal, by deed dated November 3rd, 1927, and duly recorded with said Deeds, ninety-eight feet (98') more or less;

NORTHWESTERLY by Leonard Avenue as shown on said plan, by two lines measuring respectively five and 97/100 feet (5.97') and ninety-three and 48/100 feet (93.48');

NORTHWESTERLY, NORTHERLY and NORTHEASTERLY by a curve forming the junction of the Easterly line of said Leonard Avenue with the southerly line of Greylock Road as shown on said plan, twenty-three and 10/100 feet (23.10');

NORTHEASTERLY by said Greylock Road, seventy-four and 45/100 feet (74.45');

Containing according to said plan, 10,110 square feet of land. Be any or all of the said measurements more or less.

"For reference to our title, see deed from said Haynes & Hernandez, Inc., of even date, to be recorded herewith.

This conveyance is subject to restrictions of record contained in a deed from Frank Y. Clark to the said Haynes & Hernandez, Inc. dated June 6th, 1927, and recorded with said Deeds, Book 5104, Page 168."

The premises will be sold subject to restrictions of record, so far as the same are now in force and applicable, and subject, also, to all unpaid taxes and assessments, if any, and to the effect of outstanding tax deeds or titles, if any there be.

THREE HUNDRED DOLLARS in cash will be required of the purchaser at the time and place of sale. Other terms at the sale.

RAYMOND F. HEISLEIN,
Assignee, and Present Holder of said Mortgage.

October 25, 1934.
Nov. 23-30-Dec. 7.

MORTGAGEE'S SALE OF REAL ESTATE

By virtue of the power of sale contained in a certain mortgage deed given by Arnold Hartmann Trustee of the Oak Hill Trust under Declaration of Trust dated November 1, 1924 and recorded with Middlesex South District Deeds in Book 4794 Page 496, to the Newton Savings Bank, dated May 23rd 1929 and recorded with said Deeds in Book 5356 Page 586, for breach of the condition therein contained and for the purpose of foreclosing the same, will be sold at public auction upon the premises hereinafter described, on Monday the seventeenth day of December 1934 at fifteen minutes after three o'clock in the afternoon, all and singular the premises described in said mortgage deed, namely:

"All that parcel of land with the buildings thereon in that part of Newton, Middlesex County, Massachusetts called Oak Hill being Lot One hundred ten —A (110A) and Lot One Hundred Eleven B (111B) on a resubdivision Plan drawn by Rowland H. Barnes and Henry F. Beal C.Es. dated December 1928 to be recorded herewith and together bounded:

Westerly by Arnold Road as shown on said Plan one hundred fourteen and 8/100 feet;

Northerly by Lot 111A on said Plan ninety-nine and 65/100 feet;

Easterly by Lot 105 on said Plan ninety and 34/100 feet;

Southeasterly by Lot 106 on said Plan sixty-two and 92/100 feet; and

Southwesterly by Lot 110-B on said Plan one hundred one and 55/100 feet.

Containing about 13798 square feet.

Together with the right to use said Arnold Road as shown on said Plan for all purposes for which Ways are commonly and properly used in the City of Newton in common with others lawfully entitled thereto.

Said premises are conveyed subject to any lawful restrictions of record so far as now in force and applicable thereto.

Said premises will be sold subject to any unpaid taxes, tax title, municipal liens and assessments.

One Thousand Dollars at time and place of sale.

NEWTON SAVINGS BANK,
Mortgagee and present holder
of said mortgage,
by Charles H. Clark, Treasurer.

Boston, Mass. November 22nd, 1934.
Frank A. Mason, Attorney,
18 Tremont Street, Boston, Mass.
Nov. 23-30-Dec. 7.

Commonwealth of Massachusetts
Middlesex, ss. **Probate Court**

To all persons interested in the estate of

Minnie Kennard

late of Newton in said County, deceased.

A petition has been presented to said Court for probate of a certain instrument purporting to be the last will of said deceased by Edith M. Kennard of Newton in said County, praying that she be appointed executrix thereof, without giving a surety on her bond.

If you desire to object thereto you or your attorney should file a written appearance in said Court at Cambridge before ten o'clock in the forenoon on the fourth day of December 1934, the return day of this citation.

Witness, **John C. Leggat,** Esquire, First Judge of said Court, this eighth day of November in the year one thousand nine hundred and thirty-four.

LORING P. JORDAN, Register.

It is ordered that notice of said proceeding be given by publishing a copy of the foregoing citation once in each week for three successive weeks in the Newton Graphic, a newspaper published in Newton, the last publication to be one day at least before said return day; and by mailing, postpaid, or delivering a copy thereof to all known persons interested in the estate fourteen days at least before said return day.

Witness, **John C. Leggat,** Esquire, First Judge of said Court, this eighth day of November in the year one thousand nine hundred and thirty-four.

LORING P. JORDAN, Register.

Nov. 16-23-30.

Commonwealth of Massachusetts
Middlesex, ss. **Probate Court**

To all persons interested in the trust under the will of

Norman H. George

late of Newton in said County, deceased, for the benefit of Frank M. George and others.

The trustee of said estate has presented to said Court for allowance its fourteenth to seventeenth accounts inclusive, and requests that the items of said accounts be finally determined and adjudicated.

If you desire to object thereto you or your attorney should file a written appearance in said Court at Cambridge before ten o'clock in the forenoon on the twenty-sixth day of November 1934, the return day of this citation.

Witness, **John C. Leggat,** Esquire, First Judge of said Court, this first day of November in the year one thousand nine hundred and thirty-four.

LORING P. JORDAN, Register.

Nov. 9-16-23.

Advertise in the Graphic

MORTGAGEE'S SALE

By virtue and in execution of the Power of Sale contained in a certain mortgage given by Dorothy Stone to the Waltham Co-operative Bank, dated August 16, 1929, recorded with Middlesex South District Deeds, Book 5394, Page 341, of which mortgage the undersigned is the present holder, for breach of the conditions of said mortgage and for the purpose of foreclosing the same will be sold at Public Auction at ten minutes past twelve o'clock in the afternoon on Wednesday, December 5, 1934, on the premises hereinafter described, all and singular the premises conveyed by said mortgage, and therein described substantially as follows, to wit:

"the land in Newton, Middlesex County, Massachusetts, with the buildings thereon, being shown as Lot "P" on "Plan of Lots P, Q and R Colonial Terrace in Newton, Mass.", dated April 1929, made by Rowland H. Barnes and Henry F. Beal, C. E's., and recorded with Middlesex South District Deeds as Plan No. 712 of 1929, bounded:

Northeasterly by Cypress Street by two lines measuring forty-nine and 56/100 (49.56) feet and six and 29/100 (6.29) feet respectively;

Southeasterly by Lot "O" on said plan, eighty-five (85) feet;

Southwesterly by land of Joseph J. Hickey, fifty-nine and 2/100 (59.02) feet; and

Northwesterly by Lot "Q" on said plan, ninety (90) feet;

Containing five thousand ten (5010) square feet.

Being the same premises conveyed to me by deed of Joseph J. Hickey, of even date, delivered and to be recorded herewith.

Subject to restrictions of record so far as the same may be in force and effect."

Sale will be subject to all unpaid taxes, tax titles and municipal liens.

Terms of sale: $300 will be required to be paid in cash by the purchaser at the time and place of sale, balance within fifteen days thereafter; other terms to be announced at the sale.

WALTHAM CO-OPERATIVE BANK
Present holder of said mortgage,
By OSCAR F. FALLING, Treas.

French & Smith,
10 State Street,
Boston, Mass.,
Attorneys for mortgagee.
Nov. 9-16-23.

Commonwealth of Massachusetts
Middlesex, ss. **Probate Court**

To all persons interested in the estate of

Myrtle A. Cormack

late of Newton in said County, deceased.

A petition has been presented to said Court, praying that William S. Cormack of Newton in said County, be appointed administrator of said estate, without giving a surety on his bond.

If you desire to object thereto you or your attorney should file a written appearance in said Court at Cambridge before ten o'clock in the forenoon on the third day of December 1934, the return day of this citation.

Witness, **John C. Leggat,** Esquire, First Judge of said Court, this eighth day of November in the year one thousand nine hundred and thirty-four.

LORING P. JORDAN, Register.

It is ordered that notice of said proceeding be given by publishing a copy of the foregoing citation once in each week for three successive weeks in the Newton Graphic, a newspaper published in Newton, the last publication to be one day at least before said return day.

Witness, **John C. Leggat,** Esquire, First Judge of said Court, this eighth day of November in the year one thousand nine hundred and thirty-four.

LORING P. JORDAN, Register.

Nov. 16-23-30.

Commonwealth of Massachusetts
Middlesex, ss. **Probate Court**

To all persons interested in the estate of

Samuel K. Billings

late of Newton in said County, deceased.

A petition has been presented to said Court for probate of a certain instrument purporting to be the last will of said deceased by Harold D. Billings of Newton in said County, praying that he be appointed executor thereof, without giving a surety on his bond.

If you desire to object thereto you or your attorney should file a written appearance in said Court at Cambridge before ten o'clock in the forenoon on the sixth day of December 1934, the return day of this citation.

Witness, **John C. Leggat,** Esquire, First Judge of said Court, this fourteenth day of November in the year one thousand nine hundred and thirty-four.

LORING P. JORDAN, Register.

It is ordered that notice of said proceeding be given by publishing a copy of the foregoing citation once in each week for three successive weeks in the Newton Graphic, a newspaper published in Newton, the last publication to be one day at least before said return day; and by mailing, postpaid, or delivering a copy thereof to all known persons interested in the estate fourteen days at least before said return day.

Witness, **John C. Leggat,** Esquire, First Judge of said Court, this fourteenth day of November in the year one thousand nine hundred and thirty-four.

LORING P. JORDAN, Register.

Nov. 16-23-30.

Commonwealth of Massachusetts
Middlesex, ss. **Probate Court**

To all persons interested in the estate of

Charles I. Bucknam

late of Newton in said County of Middlesex, deceased.

WHEREAS, Robert A. Hubbard, of Walpole, in the State of New Hampshire has presented to said Court, his petition representing that he has a claim against the estate of said Charles I. Bucknam in the sum of Seventeen hundred forty-eight and 25/100 Dollars ($1748.25) and praying for an extension of time within which to prove said claim in the insolvency proceedings in said estate.

You are hereby cited to appear at a Probate Court, to be held at Cambridge, in said County of Middlesex, on the twenty-sixth day of November A.D. 1934, at ten o'clock in the forenoon, to show cause, if any you have, why the same should not be granted.

And said petitioner is ordered to serve this citation by publishing the same once in each week, for three successive weeks, in the Newton Graphic a newspaper published in Newton the last publication to be one day, at least, before said Court, and by mailing a copy thereof, to all persons interested seven days at least before said Court.

Witness, **John C. Leggat,** Esquire, First Judge of said Court, this thirty-first day of October in the year one thousand nine hundred and thirty-four.

LORING P. JORDAN, Register.

Nov. 9-16-23.

Commonwealth of Massachusetts
Middlesex, ss. **Probate Court**

To all persons interested in the estate of

Catherine A. Crowdle

late of Newton in said County, deceased.

A petition has been presented to said Court for probate of a certain instrument purporting to be the last will of said deceased by John E. Crowdle of Newton in said County, praying that he be appointed executor thereof, without giving a surety on his bond.

If you desire to object thereto you or your attorney should file a written appearance in said Court at Cambridge before ten o'clock in the forenoon on the twenty-sixth day of November 1934, the return day of this citation.

Witness, **John C. Leggat,** Esquire, First Judge of said Court, this second day of November in the year one thousand nine hundred and thirty-four.

LORING P. JORDAN, Register.

It is ordered that notice of said proceeding be given by publishing a copy of the foregoing citation once in each week for three successive weeks in the Newton Graphic, a newspaper published in Newton, the last publication to be one day at least before said return day; and by mailing, postpaid, or delivering a copy thereof to all known persons interested in the estate fourteen days at least before said return day.

Witness, **John C. Leggat,** Esquire, First Judge of said Court, this second day of November in the year one thousand nine hundred and thirty-four.

LORING P. JORDAN, Register.

Nov. 9-16-23.

MORTGAGEE'S SALE

By virtue and in execution of the Power of Sale contained in a certain mortgage given by Harriet M. Huntington to the Wildey Savings Bank, dated July 25, 1914 and recorded with Middlesex South District Deeds in Book 3903 Page 201, of which mortgage the undersigned is the present holder, for breach of the conditions of said Mortgage, and for the purpose of foreclosing the same will be sold at public auction on the premises on Monday, the third day of December 1934 at eleven o'clock in the forenoon, all and singular the premises which are described in said mortgage substantially as follows:

"A certain parcel of land with all the buildings thereon*****situated in that part of Newton, in the County of Middlesex, in said Commonwealth, called Newton Highlands, and bounded and described as follows:—

Northeasterly by Clark Street, seventy-eight (78) feet; Westerly by land now or late of Davenport, one hundred seven and 60/100 (107.60) feet; Southwesterly by land now or formerly of Harriet A. Wentworth, fifty-two (52) feet; and Southerly by land now or late of the Trustees of the Norman Realty Trust, one hundred ten (110) feet; containing about seven thousant eighty-five (7085) square feet of land; be said contents or any of said measurements more or less or however otherwise the said premises may be bounded, measured or described.

Said premises are shown as lot 13 on a plan of land in Newton Highlands belonging to Thomas Wentworth made by E. S. Smilee, Surveyor dated April 3, 1905 and recorded with Middlesex So. Dist. Deeds in Plan Book 178, Plan 33, and are numbered 21 in the present numbering of said Clark Street.

For my title see deed of Thomas Wentworth to me to be recorded herewith."

The premises will be sold subject to all unpaid taxes, tax titles, sewer assessments and municipal liens if any there are.

A deposit of Five Hundred dollars ($500.) in cash will be required to be paid by the purchaser at the time and place of sale, the balance to be paid in ten days from date of sale.

WILDEY SAVINGS BANK,
MORTGAGEE
BY Frank B. Cutter, President.

William J. Kurth, Atty.,
73 Tremont Street
Boston, Mass.
Nov. 9-16-23.

MORTGAGEE'S SALE OF REAL ESTATE

By virtue of the power of sale contained in a certain mortgage deed given by Albert G. Potter to the Newton Savings Bank, dated February 7th 1927 and recorded with Middlesex South District Deeds in Book 5065 Page 27, for breach of the condition therein contained and for the purpose of foreclosing the same, will be sold at public auction upon the premises hereinafter described on Monday, the seventeenth day of December, 1934 at four o'clock in the afternoon, all and singular the premises described in said mortgage deed, namely:

"A certain parcel of land with the buildings thereon situate in that part of said Newton called Newton Centre and shown as Lot 13 on a plan made by E. M. Brooks, dated April 1925 recorded with Middlesex South District Deeds in Book of Plans 353 as Plan 25 said Lot 13 being bounded as follows:

Northerly by land of owners unknown one hundred (100) feet more or less;

Easterly by land of owners unknown eighty-six (86) feet more or less;

Southerly by Lot 14 shown on said plan ninety-four (94) feet more or less;

Southwesterly by Pinecrest Road by a curved line about twenty-nine (29) feet according to said plan; and

Westerly by Lot 12 shown on said plan fifty-seven (57) feet more or less;

Containing 8000 square feet more or less.

Being the same premises conveyed to me by Clarence M. Boyce by deed dated February 3, 1927 and recorded with said Deeds February 5, 1927 and being subject to the restrictions therein referred to; and being conveyed with the rights therein set forth or referred to."

Said premises will be sold subject to any unpaid taxes, tax titles, municipal liens and assessments.

One Thousand Dollars at time and place of sale.

NEWTON SAVINGS BANK,
Mortgagee and present holder
of said mortgage,
by Clarence M. Boyce, Treasurer.

Boston, Mass., November 19th, 1934.
Frank A. Mason, Attorney,
18 Tremont Street, Boston, Mass.
Nov. 23-30-Dec. 7.

Commonwealth of Massachusetts
Middlesex, ss. **Probate Court**

To all persons interested in the estate of

Carrie Bailey Webster

late of Newton in said County, deceased.

A petition has been presented to said Court for probate of a certain instrument purporting to be the last will of said deceased by George W. Webster of Newton in said County, praying that he be appointed executor thereof, without giving a surety on his bond.

If you desire to object thereto you or your attorney should file a written appearance in said Court at Cambridge before ten o'clock in the forenoon on the tenth day of December 1934, the return day of this citation.

Witness, **John C. Leggat,** Esquire, First Judge of said Court, this fifteenth day of November in the year one thousand nine hundred and thirty-four.

LORING P. JORDAN, Register.

Nov. 23-30-Dec. 7.

MORTGAGEE'S SALE OF REAL ESTATE

By virtue and in execution of the Power of Sale contained in a certain mortgage given by George A. Doherty to American Trust Company dated March 24, 1926 and recorded with Middlesex South District Deeds, Book 4951, Page 92, of which mortgage the undersigned is the present holder by assignment dated November 5, 1934 and duly recorded with said Deeds, for breach of the conditions of said mortgage and for the purpose of foreclosing the same will be sold at Public Auction at eleven o'clock A. M. on the fifth day of December, A. D. 1934, on the mortgaged premises all and singular the real estate described in said mortgage as follows:

"a certain parcel of land with the buildings thereon situated in Newton in said County of Middlesex, and being now numbered Two hundred and twelve (212) and Two hundred and fourteen (214) on Cabot Street, and also being Lot numbered Thirty-nine (39) on a Plan of Land showing Lots numbered Twelve (12) to Nineteen (19) inclusive on Block three (3) and Lots numbered Thirty-eight (38), Thirty-nine (39) and Forty (40) on Block Four (4), With correct contents and measurements, John J. Smith, engineer, dated March 17, 1925 and recorded with Middlesex South District Deeds at the end of Book 4824, and bounded, —

Northerly by said Cabot Street, Sixty-two (62) feet;

Southerly by land of owners unknown, Fifty-two (52) feet; and

Easterly by Lot numbered Thirty-eight (38) on said Plan, One hundred twenty-nine (129) feet;

Westerly by lot numbered Forty (40) on said Plan, One hundred and twenty-eight (128) feet.

Containing according to said Plan, 7320 square feet of land.

For my title see deed from Louise T. Vogel to me recorded herewith."

The said premises will be sold subject to all unpaid taxes, tax titles and other municipal liens, if any.

Terms of sale: $500. in cash to be paid at the time and place of the sale and the balance of the purchase price to be paid within ten days thereafter. Other terms will be announced at the sale.

(Signed) ELLEN M. HART, assignee and present holder of said mortgage.

Lyne, Woodworth & Evarts, attorneys
75 Federal Street
Boston, Mass.
November 7, 1934.
Nov. 9-16-23.

MORTGAGEE'S SALE OF REAL ESTATE

By virtue and in execution of the Power of Sale contained in a certain mortgage given by Mary S. Crawford, wife of Harold S. Crawford, of Newton in the County of Middlesex and Commonwealth of Massachusetts, to the Canton Institution for Savings, a corporation duly established under the laws of the Commonwealth of Massachusetts and having its usual place of business in Canton in the County of Norfolk, dated March 26, 1928 and recorded with Middlesex South District Deeds, Book 5212, Page 119, of which mortgage the undersigned is the present holder, for breach of the conditions of said mortgage and for the purpose of foreclosing the same will be sold at Public Auction on Monday, December 3, 1934, at 10:30 o'clock in the forenoon, on the premises hereinafter described, all and singular the premises conveyed by said mortgage and therein described as follows: the land with the buildings thereon, situated on Woodward Street corner Carver Road in that part of said Newton called Newton Highlands, being Lot 37 on a plan entitled "Plan of Building Lots in Newton Highlands near Eliot Station Belonging to Thomas Weston E. S. Smilie C. Eng. June 1890" recorded with Middlesex South District Deeds as plan 27 in Plan Book 64, and bounded and described as follows: On the north by land now or formerly of Helen W. Whittemore, seventy feet; on the south by Woodward Street, seventy feet and two tenths; on the east by land of Lillian K. Brown, one hundred and twenty-five (125) on the west by Carver Road, one hundred nineteen feet, containing in all eight thousand five hundred and forty feet, more or less; or however otherwise the said premises may be bounded, measured, or described. Being the same premises conveyed to me by Annie Standish by deed dated May 22, 1922 and recorded with Middlesex South District Deeds, Book 4564 Page 38.

Said premises will be sold subject to all unpaid taxes, tax titles, or other municipal liens or assessments, if any there be.

Terms of Sale: Two Thousand (2000) Dollars will be required to be paid in cash by the purchaser at the time and place of the sale and the balance in ten days thereafter upon the delivery of the deed.

CANTON INSTITUTION FOR SAVINGS,
mortgagee and present holder
of said mortgage,
by Charles F. Dings, Treasurer.

Canton, Mass., November 5, 1934.
Nov. 9-16-23.

MORTGAGEE'S SALE

By virtue of the power of sale contained in a certain mortgage deed given by Harry F. Pearsall and Ella H. Pearsall, husband and wife in her right, to the Newton Savings Bank, dated October 8th 1932 and recorded with Middlesex South District Deeds in Book 5680 Page 53, for breach of the condition therein contained and for the purpose of foreclosing the same will be sold at public auction upon the premises hereinafter described on Monday, the third day of December, 1934, at four o'clock in the afternoon, all and singular the premises described in said mortgage deed, namely:—

"A certain parcel of land with the buildings situate in that part of said Newton called Newton Centre and bounded:

Easterly by Parker Street seventy-five (75) feet;

Southerly by land now or late of Kirtland one hundred twenty-five (125) feet;

Westerly by land now or late of Paul seventy-five (75) feet; and

Northerly by land now or late of Bradlee one hundred twenty-five (125) feet;

Containing 9375 square feet of land more or less.

Being the same premises conveyed to me said Ella H. Pearsall by Ina G. Nott by deed of even record herewith."

Said premises will be sold subject to any unpaid taxes, tax titles, municipal liens and assessments.

Five Hundred Dollars at time and place of sale.

NEWTON SAVINGS BANK,
Mortgagee and present holder
of said mortgage,
by Charles H. Clark, Treasurer.

Boston, Mass., November 8th, 1934.
Frank A. Mason, Attorney,
18 Tremont Street, Boston, Mass.
Nov. 9-16-23.

Commonwealth of Massachusetts
Middlesex, ss. **Probate Court**

To all persons interested in the estate of

Charles J. Brown

late of Newton in said County, deceased.

A petition has been presented to said Court for probate of certain instruments purporting to be the last will and codicil of said deceased by Robert S. Jowett of Newton in said County and Lewis T. Babcock of Wellesley in the County of Norfolk, praying that they be appointed executors thereof, without giving a surety on their bonds.

If you desire to object thereto you or your attorney should file a written appearance in said Court at Cambridge before ten o'clock in the forenoon on the twenty-sixth day of November 1934, the return day of this citation.

Witness, **John C. Leggat,** Esquire, First Judge of said Court, this second day of November in the year one thousand nine hundred and thirty-four.

LORING P. JORDAN, Register.

It is ordered that notice of said proceeding be given by publishing a copy of the foregoing citation once in each week for three successive weeks in the Newton Graphic, a newspaper published in Newton, the last publication to be one day at least before said return day; and by mailing, postpaid, or delivering a copy thereof to all known persons interested in the estate fourteen days at least before said return day.

Witness, **John C. Leggat,** Esquire, First Judge of said Court, this second day of November in the year one thousand nine hundred and thirty-four.

LORING P. JORDAN, Register.

Nov. 9-16-23.

MORTGAGEE'S SALE OF REAL ESTATE

By virtue and in execution of the Power of Sale contained in a certain mortgage given by Philip Chiappisi and Mary S. Chiappisi, husband and wife as tenants by the entirety, both of Needham, Norfolk County, Massachusetts, to North Avenue Savings Bank, a corporation duly established under the laws of the Commonwealth of Massachusetts, and located at Cambridge, Massachusetts, dated July 29, 1930, and recorded with Middlesex South District Deeds, Book 5483, Page 519, of which mortgage the undersigned is the present holder, for breach of the conditions of said mortgage and for the purpose of foreclosing the same will be sold at public auction at 10:30 o'clock, A.M., on Monday, the tenth day of December, A.D. 1934, on the premises, all and singular the premises described in said mortgage, and therein described as follows:

"Two land with the buildings thereon situated in Newton, Middlesex County, Massachusetts, and being the lot numbered 16 on a plan entitled "Subdivision of Land in Newton, owned and developed by David A. Yuill", Rowland H. Barnes and Henry F. Beal, C.E., dated September 1925, recorded with Middlesex South District Deeds as filed plan No. 822, and bounded and described as follows:

NORTHERLY by Northgate Park, sixty (60) feet;

EASTERLY by the lot numbered 15 on said plan, one hundred twenty (120) feet;

SOUTHERLY by the lot numbered 27 on said plan, sixty (60) feet; and

WESTERLY by the lot numbered 17 on said plan, one hundred twenty (120) feet.

CONTAINING 7200 square feet of land more or less, and being the same premises conveyed to us by this grantee by deed of even date to be recorded herewith.

Together with the right to use Northgate Park in common with others entitled thereto for all purposes for which ways are ordinarily used in the City of Newton.

This conveyance is made subject to restrictions of record in so far as the same may now be in force and applicable.

Said premises are to be sold subject to any and all unpaid taxes, tax sales or assessments, if any.

Five hundred dollars will be required to be paid in cash by the purchaser at the time and place of the sale, balance within ten days from day of sale, at twelve o'clock noon at the office of Mason H. Stone, Attorney, 27 State Street, Boston, Massachusetts.

NORTH AVENUE SAVINGS BANK
By Edward B. Stratton, Treasurer.

November 15, 1934.
(Said premises are numbered 42-44 Northgate Park, West Newton, Mass.)
Nov. 16-23-30.

Commonwealth of Massachusetts
Middlesex, ss. **Probate Court**

To all persons interested in the estate of

Thomas J. Lane

late of Newton in said County, deceased.

A petition has been presented to said Court for probate of a certain instrument purporting to be the last will of said deceased by Margaret A. Lane of Newton in said County, praying that she be appointed executrix thereof, without giving a surety on her bond.

If you desire to object thereto you or your attorney should file a written appearance in said Court at Cambridge before ten o'clock in the forenoon on the fifth day of December 1934, the return day of this citation.

Witness, **John C. Leggat,** Esquire, First Judge of said Court, this thirteenth day of November in the year one thousand nine hundred and thirty-four.

LORING P. JORDAN, Register.

It is ordered that notice of said proceeding be given by publishing a copy of the foregoing citation once in each week for three successive weeks in the Newton Graphic, a newspaper published in Newton, the last publication to be one day at least before said return day; and by mailing, postpaid, or delivering a copy thereof to all known persons interested in the estate fourteen days at least before said return day.

Witness, **John C. Leggat,** Esquire, First Judge of said Court, this thirteenth day of November in the year one thousand nine hundred and thirty-four.

LORING P. JORDAN, Register.

Nov. 16-23-30.

Commonwealth of Massachusetts
Middlesex, ss. **Probate Court**

To all persons interested in the estate of

John M. Koch

late of Newton in said County, deceased.

A petition has been presented to said Court for probate of a certain instrument purporting to be the last will of said deceased by John L. Koch and Nathan Levey of Watertown in said County, praying that they be appointed executors thereof, without giving a surety on their bond.

If you desire to object thereto you or your attorney should file a written appearance in said Court at Cambridge before ten o'clock in the forenoon on the fourth day of December 1934, the return day of this citation.

Witness, **John C. Leggat,** Esquire, First Judge of said Court, this ninth day of November in the year one thousand nine hundred and thirty-four.

LORING P. JORDAN, Register.

It is ordered that notice of said proceeding be given by publishing a copy of the foregoing citation once in each week for three successive weeks in the Newton Graphic, a newspaper published in Newton, the last publication to be one day at least before said return day; and by mailing, postpaid, or delivering a copy thereof to all known persons interested in the estate fourteen days at least before said return day.

Witness, **John C. Leggat,** Esquire, First Judge of said Court, this ninth day of November in the year one thousand nine hundred and thirty-four.

LORING P. JORDAN, Register.

Nov. 16-23-30.

Commonwealth of Massachusetts
Middlesex, ss. **Probate Court**

To all persons interested in the estate of

Mary I. Doane

late of Newton in said County, deceased.

A petition has been presented to said Court for probate of a certain instrument purporting to be the last will of said deceased by H. Wadsworth Hight of Winchester in said County, praying that he be appointed executor thereof, without giving a surety on his bond.

If you desire to object thereto you or your attorney should file a written appearance in said Court at Cambridge before ten o'clock in the forenoon on the third day of December 1934, the return day of this citation.

Witness, **John C. Leggat,** Esquire, First Judge of said Court, this ninth day of November in the year one thousand nine hundred and thirty-four.

LORING P. JORDAN, Register.

It is ordered that notice of said proceeding be given by publishing a copy of the foregoing citation once in each week for three successive weeks in the Newton Graphic, a newspaper published in Newton, the last publication to be one day at least before said return day; and by mailing, postpaid, or delivering a copy thereof to all known persons interested in the estate fourteen days at least before said return day.

Witness, **John C. Leggat,** Esquire, First Judge of said Court, this ninth day of November in the year one thousand nine hundred and thirty-four.

LORING P. JORDAN, Register.

Nov. 16-23-30.

Commonwealth of Massachusetts
Middlesex, ss. **Probate Court**

To all persons interested in the estate of

Clara M. Hayes

late of Newton in said County, deceased.

The executor of the will of said deceased has presented to said Court for allowance his first account.

If you desire to object thereto you or your attorney should file a written appearance in said Court at Cambridge before ten o'clock in the forenoon on the fifth day of December 1934, the return day of this citation.

Witness, **John C. Leggat,** Esquire, First Judge of said Court, this fourteenth day of November in the year one thousand nine hundred and thirty-four.

LORING P. JORDAN, Register.

Nov. 16-23-30.

MORTGAGEE'S SALE OF REAL ESTATE

By virtue and in execution of the power of sale contained in a certain mortgage deed given by JESS T. MELANSON and his wife THELMA T., both of Arlington, Middlesex County, Massachusetts, to the CAPE ANN SAVINGS BANK of Gloucester, Massachusetts, dated April 27, 1926, and recorded with Middlesex South District Deeds, Book 4960, Page 114.

Will be sold at Public Auction on the premises hereinafter described on Saturday the fifteenth day of December, 1934, at eleven o'clock in the forenoon for breach of the condition of said mortgage and for the purpose of foreclosing the same, all of the premises described in said mortgage deed, namely:

"A certain parcel of land with the dwelling-house and garage thereon, situated on the northwesterly side of the private-way called Merrill Road, leading southwesterly from Ward Street in Newton in said County, and shown as Lot 6 on a plan entitled "Subdivision of Land in Chestnut Hill, Massachusetts, belonging to McAuslan and Nutting, Inc.", made by Barnes and Beal, Engrs., dated September 1925, and recorded in Middlesex South District Registry of Deeds, Plan Book 365, Plan 14, and bounded and described as follows:

Southeasterly by said Merrill Road, ninety-five (95) feet; northeasterly by Lot 7 shown on said plan, one hundred (100) feet; northwesterly by registered land of owners unknown, described in Certificate of Title No. 12717, registered in Middlesex South Registry District, ninety-five (95) feet; southwesterly by Lot 5 shown on said plan, one hundred (100) feet. Containing ninety-five hundred (9500) square feet, according to said plan.

Together with the right to use said Merrill Road for all purposes for which public ways are ordinarily used, in common with all other persons lawfully entitled.

Being part of the same premises conveyed to the said Jess T. Melanson by Mary M. Lynch, by deed dated September 19, 1925, and recorded with Middlesex South District Deeds, Book 4910, Page 218.

Said parcel is subject to the sewer and drain rights of the city of Newton, described in Certificate of Taking recorded with said Middlesex Deeds, Book 4935, Page 120 in the strip of land ten (10) feet wide shown on said plan extending from Nobscot Road to said Merrill Road; also subject to the restrictions set forth in said deed, and to any other restrictions of record now in force and applicable.

Together with all furnaces, heaters, ranges, mantels, gas and electric fixtures, window screens, screen doors, awnings and other fixtures of whatsoever kind and nature now contained in said buildings.

Said premises will be sold subject to any and all unpaid taxes, tax titles, assessments and other municipal liens.

Terms, $1,000 in cash or by certified check at time and place of sale; balance of purchase price on tender of deed at No. 109 Main Street in Gloucester, Massachusetts, within twelve (12) days thereafter unless other terms agreed upon at sale.

CAPE ANN SAVINGS BANK,
Mortgagee and Present holder
By: Daniel T. Babson, Treasurer.

Gloucester, Mass., November 17, 1934.
Nov. 23-30-Dec. 7.

MORTGAGEE'S SALE OF REAL ESTATE

By virtue and in execution of the power of sale contained in a certain mortgage deed given by Edward H. Bonelli, and Emma W. Bonelli, his wife, to the Highland Trust Company, dated July 3rd, 1928, and recorded with Middlesex South District Deeds, Book 5249, Page 288, and which said mortgage has been duly assigned to the Highland Mortgage Loan Company, and of which mortgage the undersigned is the present holder, for breach of the conditions of said mortgage and for the purpose of foreclosing the same, will be sold at public auction upon the premises below described on Monday, December 17, 1934 at 11.00 o'clock, A. M. —all and singular the premises conveyed by said mortgage deed, and therein substantially described as follows, namely:—

"A certain parcel of land with all the buildings thereon, including all furnaces, heaters, ranges, mantels, gas and electric fixtures, and all other fixtures of whatever kind and nature contained in said buildings, situated on Colbert Road in that part of Newton, Middlesex County, Massachusetts called West Newton, and being shown as lot No. 64 on a Plan by Ernest W. Branch, C. E. of "Wauwimet Land", dated September 19, 1922 and recorded in Middlesex South District Deeds, Plan Book 313, Plan 4; and containing, according to said Plan, 22,330 square feet, more or less; and being bounded and described as follows:—

SOUTHERLY by Colbert Road, one hundred forty-five and 69/100 (145.69)feet;

EASTERLY by lot No. 65, as shown on said Plan, one hundred seventy and 19/100 (170.19)feet;

NORTHERLY by lot No. 63, as shown on said Plan, one hundred and ten (110)feet;

WESTERLY by land of owners unknown, one hundred seventy-three and 35/100 (173.35)feet.

Said premises are conveyed subject to restrictions of record as set forth in a deed from George H. Ellis to said Edward H. Bonelli, dated May 31,1923, and duly recorded in Middlesex South District Deeds, Book 4633, Page 94."

All of the above described premises will be sold subject to all unpaid taxes, tax titles, assessments and any and all municipal liens, if any there be.

$500.00 will be required to be paid in cash by the purchaser at the time and place of sale; other terms at sale.

HIGHLAND MORTGAGE LOAN
COMPANY,
By Edmund H. Hannon, President,
Assignee and present holder
of said mortgage.

For information apply to
George Cohen, Attorney,
411 Pemberton Bldg., Boston, Mass.
Nov. 23-30-Dec. 7.

Commonwealth of Massachusetts
Middlesex, ss. **Probate Court**

To all persons interested in the estate of

Harriet J. Cogger

late of Newton in said County, deceased.

A petition has been presented to said Court for probate of a certain instrument purporting to be the last will of said deceased by Annie Moore of Newton in said County, praying that she be appointed executrix thereof, without giving a surety on her bond.

If you desire to object thereto you or your attorney should file a written appearance in said Court at Cambridge before ten o'clock in the forenoon on the sixth day of December 1934, the return day of this citation.

Witness, **John C. Leggat,** Esquire, First Judge of said Court, this sixth day of November in the year one thousand nine hundred and thirty-four.

LORING P. JORDAN, Register.

It is ordered that notice of said proceeding be given by publishing a copy of the foregoing citation once in each week for three successive weeks in the Newton Graphic, a newspaper published in Newton, the last publication to be one day at least before said return day; and by mailing, postpaid, or delivering a copy thereof to all known persons interested in the estate fourteen days at least before said return day.

Witness, **John C. Leggat,** Esquire, First Judge of said Court, this sixth day of November in the year one thousand nine hundred and thirty-four.

LORING P. JORDAN, Register.

Nov. 16-23-30.

Commonwealth of Massachusetts
Middlesex, ss. **Probate Court**

To all persons interested in the estate of

Louis R. Goulding

late of Newton in said County, deceased.

The administrator with the will annexed of said estate has presented to said Court for allowance its first account.

If you desire to object thereto you or your attorney should file a written appearance in said Court at Cambridge before ten o'clock in the forenoon on the tenth day of December 1934, the return day of this citation.

Witness, **John C. Leggat,** Esquire, First Judge of said Court, this tenth day of November in the year one thousand nine hundred and thirty-four.

LORING P. JORDAN, Register.

Nov. 16-23-30.

MORTGAGEE'S SALE OF REAL ESTATE

By virtue and in execution of the power of sale contained in a certain

NEWTON GRAPHIC CLASSIFIED ADVTS

USE THE Classified Columns to rent your house, to sell your property, to hire help, to get work, to recover lost articles, etc.

Minimum charge of 50c up to 30 words each insertion. 31-60 words 75c. Over 60 words pro rata. Display line head, add 25c.

PAYABLE IN ADVANCE

Cash, check, money order or stamps of 2c denomination.

For proper classfication ads must be received at the office before 3 p.m. Thursdays.

(This office will not give any information regarding keyed advts. Write to the address given.)

FOR SALE

BALDWIN APPLES

Important!

Baldwin Apples will be very scare this year and more expensive later. Come early and get your supply while prices are normal.

DAWSON APPLE FARM

ROUTE 16, SHERBORN

2 miles beyond Post Office

Fire Place Wood

Oak and Maple, 50-Year Growth Well Seasoned and Dry—Cut to Length Desired. Call H. W. Clancy, Needham 0914-M

MANURE

Free from sawdust and shavings, well rotted—$14.00 cord

E. A. JANSE,

336 DUDLEY RD., NEWTON CENTRE

Tel. Centre Newton 0920

Fireplace Wood & Kindling

Dry and Good—Stored under cover Delivered and piled in your cellar Cut 12", 16", or 24" long

1 cord $18.00 ½ cord $9.50

¼ cord $5.00

Wal. 1265 Evening Wal. 1834-R

B. L. OGILVIE

FOR SALE—Sacrifice $7000, $5000 Bank mortgage, 9 rooms, 2 baths, hot water heat, sun room, model kitchen, screened porch, hardwood floors. Asp. 9642. Near two car lines. N23

FOR SALE—Hudson seal coat, $60; men's large size raccoon, $65; Marmin mink, size 44. $125. Call Asp. 9642. N23

FOR SALE—For $12.00. Solid mahogany double bedstead in almost perfect condition. Phone Cen. New. 2443J. Mrs. Willis Paterson, 40 Greenlawn ave., Newton Centre. N23

FOR SALE—Fancy McIntosh, Baldwin, Delicious apples. Pure sweet cider from sound clean fruit. The Nathan Smith Farm, Lincoln st., Waltham 0402W. N23

FOR SALE—Complete wrought iron hand made fire side set. Also porcelain lined refrigerator. Like new. 25 Central st., Auburndale. N23

FOR SALE—Well rotted dressing for sale. James Bland, 208 Cherry st., West Newton. Tel. West Newton 2987R. N23

FOR SALE—Old cow manure, $10. a cord. Tel. Centre Newton 4430. N16 2t

USED CARS—You take no chance when you buy a used car from us. Every car guaranteed as represented. Frost Motors, Inc., 399 Washington st., Newton Corner. Newton No. 6525. N2

TO LET

TO LET — In Newton Highlands, a pleasant furnished room in private family. Business man preferred. Telephone Centre Newton 0819-W. N16,2t

TO LET—Single garage on Erie ave., Newton Highlands. Rent $5.00 per month. Phone C. N. 2290W. N2 tf

FURNISHED APARTMENT to sublet 2 rooms and bath from Dec. 1 for 3 months. Call Mrs. Gay, Vernon court. Newton North 0680. N2-2t

TO LET—In Newtonville furnished room for a business man, near bath room, 1 minute to trains and busses. Newton North 0074. S28-tf

TO LET—Two room kitchenette apartment, furnished for light housekeeping, heat, light and gas supplied. Business couple preferred. 387 Washington st., Newton. N2

YOUR CHOICE—One half house, 7 rooms, Newton, or Newtonville, all improvements, $30 and $35. William R. Ferry, 287A Washington st. N. N. 2650. N9

FOR RENT—One or two furnished or unfurnished rooms, on bath room floor, in private home. Kitchen privileges if desired. Handy to cars. Tel. Newton North 0975-M, mornings and evenings. N16,tf

TO LET—Newtonville. On Newtonville ave., finely furnished suite of living room, bedroom and bath, also small attractive furnished heated apartment of living room, bedroom, bath, kitchenette and screened porch, garage, best neighborhood. Convenient to trains. New. Nor. 0305. N9 tf

NEWTON RENTALS — Complete list of desirable apartments, single houses or stores that will meet your requirements. See Richard R. MacMillan, 33 Highland ave., Newtonville. Newton North 5013. tf

TO LET—Ideal room for business man; large, sunny, pleasant room. Well furnished and heated. Excellent location. Near transportation. References required. Tel. Newton North 1244. F23 tf

TO LET

Personal

Will the pleasant lady who called us last week for small apt. in Newton phone again? We now have one small apt.—bath with shower, porch, middle floor—finest in Newton.

Newton North 7133

$50 Heated, 6 rooms and bath, continuous hot water, Janitor service. Open for inspection. Near Newton Corner. 11 Orchard St. Tel. Newton North 0302-W or Belmont 3997.

TO LET—Between Newton Corner and Newtonville, front bedroom, next to bath. Garage if needed. Business man preferred. Call Newton North 1938W. N23

WEST NEWTON—Heated apartments 5 or 6 rooms, newly renovated, very nice, convenient location, $45 and $50. Phone New. Nor. 6511R. N23 tf

TO LET—Two five room apartments, 1st and second floor, all improvements. Exceptionally easy to heat. 5 minutes walk from West Newton square. Rent $28. Call Barbour & Travis, West Newton 0689. N23

TO LET—In Auburndale, three room heated apartment, all conveniences. Garage if desired. Call West Newton 1500. N23

TO LET—3 heated, furnished rooms, light, gas and telephone included in rent. Good location, business couple preferred. Tel. West Newton 1450 at 6 p. m. N23

TO LET—4 rooms and bath in duplex house, hot water heater. Garage. Convenient to buses and trains. Rent $28.00. Apply 199 Winslow road, Waban. N23

FOR RENT—Attractive sunny room with or without kitchen privileges. Parking space. 84 Walker st., Newtonville. Call West Newton 3138. N23 tf

TO LET—Furnished rooms. Can be used as light housekeeping. Very sunny, near cars and trains. All done over new. 125 Vernon st., Newton. New. Nor. 5219. N23

TO LET—In West Newton one or two rooms furnished or unfurnished. Light housekeeping if desired. Good location, garage optional. Fireplace in one room. Tel. West Newton 1186W. N23

TO LET—3 room apartment, unfurnished, all conveniences, nice location, 91 Park st., Newton. Tel. N. N. 1558M. N23

TO LET—Two rooms for light housekeeping near Newton Corner. Call at 15 Emerson st., Newton. N16

TO LET—One or more nice spacious rooms furnished or unfurnished, with kitchen privileges. Refined neighborhood, near schools, churches, etc. Call at 7 Walnut st., Newtonville, or phone West Newton 2226-W. N16,2t

AUBURNDALE — To let, large southwest room. Kitchen, laundry and telephone privileges. Tel. West Newton 0425. S28 tf

WANTED

WANTED—Stenographer with some knowledge of bookkeeping. Write stating age, experience and salary desired. Box "T. D.," Newton Graphic. N23

WANTED—A colored man wants work as cook and butler. General man or accommodating cook. Best of references. Tel. Newton No. 3463J. N23

WANTED—Am caring for a patient with slight shock, would like one more to occupy a sunny room in private home in Auburndale. $25.00 a week, loving care, good food. Box O. R., Newton Graphic. N23

WANTED—Antique glassware of all kinds, plain or colored. Anything over forty years old. Also old silver, books, pictures, jewelry, etc. Tel. N. N. 0331-W. S21 tf

MENDING—Let Aunt Belle do your mending! Three days' service! Flat rate per week. Best of references. Call C. N. 3860-0786. O26

WANTED — An experienced laundress would like work, good on shirts. Curtains and fancy banquet cloths carefully laundered at home. Prices reasonable. References Middlesex 4775J. N16

WANTED

Competent Domestic Help

General Maids—Second Maids
Cooks—Accommodators—Nurse Maids
Green Girls—Day Women

NOW AVAILABLE!

A Protestant Canadian Couple, Fine References.

ADDITIONAL HELP FOR THANKSGIVING

Cooks—Waitresses—Assistants

Let us know your requirements early

GREEN'S EMPLOYMENT AGENCY
386 Centre St., Newton—Tel. N. N. 1398

Norman A. Hall

Buys Books

Cen. New. 2888

CASH for OLD GOLD

REAGAN KIPP CO.

162 Tremont St., Boston

AUBURN EMPLOYMENT SERVICE. West Newton 2477-W. Young Scotch woman housekeeper or cook-general, experienced with babies. Practical nurse, good cook, excellent with children or housekeeping. Experienced all-around man, chauffeur-butler, understands repairs. Accommodators for Thanksgiving. N23

EXPERIENCED YOUNG woman would like a housekeeper position. Can give first class references. Either for a business couple or in gentleman's home. Tel. New. North 6659W. 2 to 4 or evenings. N23

WANTED—A general maid, family 2 adults and 1 small child in Waban. Permanent place for right person. Must be clean and fond of children. Tel. Centre Newton 2095W. N23

LAUNDRY WORK to take home. Or would go out by the hour or day. Good references. 208 Cherry st., West Newton or telephone West Newton 2987R. N23

WANTED—Competent domestic help; general maids, second maids, cooks, accommodators, nurse maids, green girls, day women, butlers, chauffeurs and couples. Highly recommended. Call Waltham 3501M between 9 and 5. Mrs. Frenette, 251 Robbins st., Waltham. N23

WANTED—Elderly people, convalescents, or business couple, to board and room in private home. Call West Newton 2424W morning or evening.

WANTED—Work by the hour or day. House cleaning, caring for invalids, washing and ironing, 40 cents per hour. Will go anywhere. Tel. New. Nor. 7253M. Good references. N23

LOST AND FOUND

LOST—Furnishings and household goods lost off truck on Centre st., Newton on Saturday, Nov. 17. Liberal reward. Finders please telephone Needham 0312. N23

LOST SAVINGS BANK BOOKS

Savings Banks Books as listed below are lost and application has been made for payments of the accounts in accordance with Sec. 40, Chap. 500 of the Acts of 1903 and amendments.

Newton Trust Co. Bank Book H4024.
Newton Trust Co. Bank Book H1924.
Newton Trust Co. Bank Book V11796.
Newton Savings Bank Book 70282.
Newton Trust Co. Bank Book V7195.
Newton Trust Co. Bank Book V11121.
West Newton Co-operative Bank Book 3234.
Newton Savings Bank Book 75840.

MISCELLANEOUS

CEDARWOOD REST HOME

For elderly people, convalescents or semi-invalids. If run down the place to gain. The right food, care and surroundings. Reasonable prices. Newton references. Tel. Waltham 2848M. N16

WOMAN—Will prepare and serve luncheons and dinners in your home. M. B. Fogg, tel. New. Nor. 5120M. N23

EXPERT WALL Cleaning Co. We clean any interior painted walls, houses, offices, churches, banks, or any public building. We go anywhere or any place. Estimates free. Work guaranteed. Phone West New. 2504. S21 tf

RADIOS REPAIRED — By expert, call us for prompt service. N. N. 0610, Newton Music Store, Newton. tfA3

A SPENCER CORSET designed just for you, slenderizes waistline and hips, straightens backline and smooths out bulges at abdomen. Marion Kingsbury, Registered Spencer Corsetiere, 17 Prince st., West Newton Tel. West Newton 0790M. J22 tf

MISCELLANEOUS

UNIQUE HOUSE and window cleaning Co., complete house cleaning service, windows, rugs, paint floors and furniture polished. Old floors sanded and refinished, ceiling tinted, cellars cleaned and whitened, screens, awning removal. Storm windows attached. Centre Newton 2350. A12 tf

BUSINESS LETTER SHOP—Typewriting, multigraphing, mimeographing, public stenographer. Typewriter Service Shop. New and used typewriters. Sold, Rented Repaired. 420 Moody st. Tel. Waltham 3133. 56 Central st. Wellesley 0948. tfA3

WATCH, JEWELRY AND CLOCK REPAIRING

Quick Service and Reasonable Prices

E. B. Horn Co.

429 Washington St., Boston

55 Years in Our Present Store

Red Ball Removal System

MOVE THE RED BALL WAY

Long Distance Furniture Moving, Our Specialty

LITTLE BUILDING, BOSTON

Hub. 7110 Centre Newton 2750-M

R. A. VACHON & SONS, Inc.

Repair work promptly attended to

Contractors and Builders

22 Union St., Newton Centre, Mass.

Tel. Centre Newton 0072 - 73

DR. JOHN H. RUST

VETERINARIAN

28 Forest St. Wellesley Hills

Tel. Wel. 2166-W

Office Hours—1-3 and 7-8 (Except Sunday)

H. M. LEACY

PACKERS AND MOVERS

111 Galen St. 22 Brook St.

Established 1898

N.N. 5164 N.N. 2588-J

Buttrick Lumber Co.

Waltham, Mass.

3 Ply Wood Panels

Sheetrock Shingles

MATTHEW MacNAMARA

Paper Hanging & Ceilings

20 Years with Bemis & Jewett, Newton Centre

871 Worcester St., Wellesley

TEL. WEL. 1442-M

HEATERS WELDED

New HEATERS for sale

Used HEATERS bought and sold

Put your heating troubles up to us

TEL. LONG. 4604

Nu-Way Welders, Inc.

Rear 1090 Commonwealth Ave.

GRANT'S EXPRESS

Newton and Boston

327 Washington St., Newton

N. N. 5174

2 Trips Daily—Local Trucking

Baggage Called For

MATTRESSES $1.50

Remade — One day service

UPHOLSTERING

All Kinds — Estimates Free

STAR MATTRESS CO.

575½ MAIN ST. Wal. 0226

Legal Notices

MORTGAGEE'S SALE OF REAL ESTATE

By virtue and in execution of the power of sale contained in a certain mortgage given by William S. McPhail and Bertha I. McPhail, his wife, in her own right, to the West Newton Savings Bank, dated April 20, 1929, and recorded with Middlesex South District Deeds, Book 5350 Page 99, for breach of the conditions of the said mortgage and for the purpose of foreclosing the same, will be sold at public auction on the premises hereinafter described on Tuesday, the eighteenth day of December, A. D. 1934, at three-thirty o'clock in the afternoon, all and singular the premises conveyed by said mortgage and described in said mortgage deed as follows:

"A certain parcel of land with the buildings thereon, situate on the northwesterly side of and being now numbered 595 Grove Street in that part of said Newton called Newton Lower Falls, and shown as lot numbered 2 on a "Plan of Land in Newton Lower Falls belonging to Hannah McDonald", dated April 11, 1911, E. S. Smille, Surveyor, recorded with Middlesex South District Deeds at the end of Record Book 3601, and bounded and described as follows:

Southeasterly by said Grove Street, fifty-eight and 47/100 (58.47) feet;
Northeasterly by land now or formerly of Dalton, one hundred seventy and 80/100 (170.80) feet;
Northwesterly by land now or formerly of Swallow, forty-six and 46/100 (46.46) feet;
Southwesterly by land now or formerly of McDonald, one hundred eighty-three and 44/100 (183.44) feet;
containing 9185 square feet of land, more or less; and

Being the same premises conveyed to Angus McDonald and Hannah McDonald, his wife in her own right, to said Bertha I. McPhail by deed dated May 4, 1911, recorded with Middlesex South District Deeds, Book 3601, Page 358; and said premises are hereby conveyed subject to a right of way on the southwesterly side of the said premises, eight (8) feet in width and extending westerly from said Grove Street ninety (90) feet, as set forth in said deed."

Said premises will be sold subject to any and all unpaid taxes, tax titles and municipal liens and assessments, if any there be. $500. will be required to be paid in cash or by certified check by the purchaser at the time and place of sale. Other terms and conditions of sale will be announced at the sale.

WEST NEWTON SAVINGS BANK,
Mortgagee
By Clifford I. Champlin, Treasurer
1314 Washington Street
West Newton, Massachusetts.

November 22, 1934.
Nov. 23-30-Dec. 7.

CITY OF NEWTON

City Clerk's Office

Notice is hereby given that the Franchises and Licenses Committee of the Board of Aldermen will give public hearings at City Hall, Newton Centre, on Monday, December 3rd, 1934, at 7:00 o'clock P. M., upon the following petitions:

No. 71842. Various private garages for not more than 2-cars:

Marion S. Fuller, 399 Newtonville Ave., Ward 2, 2-car,

George F. O'Brien, 10 Bowers St., Ward 2, 1-car,

Hooper Osmond, 21 Lenox St., Ward 3, 2-car,

Estate of Wilbur E. Trussell, 28 Lothrop St., Ward 2, 2-car.

Petitions for garages in the south side of the City are advertised in the Town Crier.

FRANK M. GRANT,
City Clerk.

Advertisement.

MORTGAGEE'S SALE OF REAL ESTATE

By virtue and in execution of the power of sale contained in a certain mortgage given by FRANK L. FASSNACHT and FLORENCE I. FASSNACHT, husband and wife, tenants by the entirety, of Newton in the County of Middlesex and Commonwealth of Massachusetts to the HOME SAVINGS BANK, located at Boston in the County of Suffolk and said Commonwealth dated August 3, 1931, recorded with Middlesex South District Deeds, Book 5579, page 512, for breach of the conditions of said mortgage and for the purpose of foreclosing the same, will be sold at public auction on the mortgaged premises, being the premises hereinafter described, on MONDAY, the 17th day of December, 1934, at twenty minutes after three o'clock in the afternoon, all and singular the premises conveyed by said mortgage, with all improvements that may be thereon, and described in said mortgage as follows, viz:—

"A certain parcel of land containing 9696 square feet with the buildings thereon situated at the Northwesterly corner of Cedar Street and Hamlin Road in that part of said Newton called Newton Centre, comprising Lot 7 on E. S. Smilie's plan dated July 25, 1916, recorded with Middlesex South District Deeds, Plan Book 282, plan 42, and said parcel is bounded and described as follows, to wit:—

EASTERLY by Cedar Street, ninety (90) feet;
SOUTHEASTERLY by the curved junction of Cedar Street and Hamlin Road, twenty three and 48/100 (23.48) feet;
SOUTHERLY by Hamlin Road, seventy-eight and 30/100 (78,30) feet;
WESTERLY by Lot 6 on said plan, one hundred and five (105) feet;
NORTHERLY by land marked "Wales" on said plan, ninety-two and 32/100 (92.32) feet; with all rights, easements, privileges and appurtenances to the granted premises belonging.

Being the same premises conveyed to us, said Frank L. Fassnacht and Florence I. Fassnacht as tenants by the entirety by Josephine A. B. Goodnow by deed dated June 10, 1931, recorded with said Deeds, Book 5566, page 463. And they are conveyed subject to the Zoning Ordinances of the City of Newton so far as applicable, and to the restrictions set forth in deed recorded 4061,97 (see also 3966/501). The building on the granted premises is now numbered 5 Hamlin Road.

Together with and including all heating, lighting and plumbing fixtures and fittings, engines, motors, ice-making or refrigerating plant or apparatus, garbage incinerators, ranges, screens, screen doors, awnings and all other fixtures and appliances of whatever kind and nature which are or may be hereafter attached to or belong to said premises. All of which it is agreed shall constitute and be treated as a part of said real estate."

The premises will be sold subject also to any and all unpaid taxes, tax titles and other municipal liens and assessments, if any there be, and to said Zoning Ordinances. Terms of sale: $500 cash will be required to be paid by the purchaser at time and place of sale. Balance in cash in or within ten days at the Banking rooms of the Mortgagee, 75 Tremont Street, Boston. Other terms and conditions of sale announced at sale. For further particulars inquire of said Bank.

HOME SAVINGS BANK
Mortgagee and present holder of said mortgage
by CARL M. SPENCER,
its President.

Boston, November 22, 1934.
Nov. 23-30-Dec. 7.

MORTGAGEE'S SALE OF REAL ESTATE

By virtue and in execution of the power of sale contained in a certain mortgage given by EDITH E. DUTHIE-STRACHAN, Trustee under a deed of trust given by John B. Sheerin dated September 9, 1918, recorded with Middlesex South District Deeds, Book 4219, page 17, to the HOME SAVINGS BANK, located at Boston in the County of Suffolk and Commonwealth of Massachusetts, dated March 30, 1921, recorded with Middlesex South District Deeds, Book 4424, page 184, for breach of the conditions of said mortgage and for the purpose of foreclosing the same, will be sold at public auction on the mortgaged premises, being the premises hereinafter described, on MONDAY, the 17th day of December, 1934, at three o'clock in the afternoon, all and singular the premises conveyed by said mortgage, with all improvements that may be thereon, and described in said mortgage as follows, viz:—

"A certain parcel of land containing 8300 square feet, with the buildings thereon, situated on the Southerly side of Waban Hill Road in Newton in the County of Middlesex and Commonwealth of Massachusetts, being a portion of a lot shown on E. S. Smilie's plan, dated April 22, 1904, and recorded with Middlesex South District Deeds, Plan Book 149, plan 19, and said parcel is bounded and described as follows:—

Beginning at its Northeasterly angle at a stone monument in the Southerly line of Waban Hill Road and at land now or late of the Trustees of the Newton Boulevard Syndicate and from said point of beginning running Southeasterly by land of said Trustees, one hundred forty-four and 50/100 (144.50) feet to land marked "Gulesian" on said plan at a stone monument;
thence Southwesterly by said Gulesian *land about sixty* (60) feet;
thence Northwesterly one hundred twelve and 5/10 (112.5) feet by land now or formerly of Alfred Farlow, by a line parallel with and distant sixty (60) feet Southwesterly of the above mentioned boundary line stated to measure one hundred forty-four and 50/100 (144.50) feet to land marked "Farlow" on said plan;
thence Northerly by said Farlow land, fifty-nine and 75/100 (59.75) feet to said Waban Hill Road at a stone monument, and
then Easterly by said Waban Hill Road, twenty (20) feet to the point of beginning.

Being the same premises conveyed to me, said Edith E. Duthie-Strachan, by said deed of John B. Sheerin above mentioned.

The building on the granted premises is now numbered 80 Waban Hill Road."

The premises will be sold subject to any and all unpaid taxes, tax titles and other municipal liens and assessments, if any there be, and to the Zoning Ordinances of the City of Newton so far as applicable. Terms of sale: $1,000 cash will be required to be paid by the purchaser at time and place of sale. Balance in cash in or within ten days at the Banking rooms of the Mortgagee, 75 Tremont Street, Boston. Other terms and conditions of sale announced at sale. For further particulars inquire of said Bank.

HOME SAVINGS BANK
Mortgagee and present holder of said mortgage
by CARL M. SPENCER,
its President.

Boston, November 22, 1934.
Nov. 23-30-Dec. 7.

15703

THE COMMONWEALTH OF MASSACHUSETTS

LAND COURT

To the City of Newton, a municipal corporation located in the County of Middlesex and said Commonwealth; Charles E. Lord, Leonardo Nardone, and Emilio Nardone, of said Newton; and to all whom it may concern:

Whereas, a petition has been presented to said Court by Camillo Nardone, of said Newton, to register and confirm his title in the following described land:

A certain parcel of land with the buildings thereon, situate in said Newton, bounded and described as follows:

Northwesterly by Langdon Street, 200.00 feet; Northerly by the junction of said Langdon street and Surrey road, 30.99 feet; Northeasterly by said Surrey road, 140.00 feet; Southeasterly by land now or formerly of Charles E. Lord, 171.13 feet; and Southwesterly by said Lord land and by land now or formerly of Leonardo Nardone et al, 154.80 feet.

Petitioner admits that the above described land is subject to an easement for a sewer pipe reserved by Charles E. Lord, by an instrument duly recorded in Book 4357, Page 461; also a sewer easement taken by the City of Newton.

The above described land is shown on a plan filed with said petition and all boundary lines are claimed to be located on the ground as shown on said plan.

If you desire to make any objection or defense to said petition you or your attorney must file a written appearance and an answer under oath, setting forth clearly and specifically your objections or defense to each part of said petition, in the office of the Recorder of said Court in Boston (at the Court House), on or before the seventeenth day of December next.

Unless an appearance is so filed by or for you, your default will be recorded, the said petition will be taken as confessed and you will be forever barred from contesting said petition or any decree entered thereon.

Witness, Charles Thornton Davis, Esquire, Judge of said Court, this twentieth day of November in the year nineteen hundred and thirty-four.

Attest with Seal of said Court.
CHARLES A. SOUTHWORTH,
Recorder.

(Seal)

John C. Madden, Esq., 378 Centre St., Newton, Mass., Counsel for Petitioner.

Nov. 23-30-Dec. 7.

CITY OF NEWTON

MASSACHUSETTS

(Order of Notice for Application for Liquor License)

Pursuant to Section 5 of Chapter 370 of the Acts of 1934, notice is hereby given that

William Kelleher
23 Hale Street,
Newton Upper Falls, Mass.

has made application to the Board of License Commissioners of the City of Newton for a license to serve ALL ALCOHOLIC BEVERAGES in connection with a restaurant located at

1030 Chestnut Street,
Newton Upper Falls, Mass.

A business building of two stores, on the street floor, together with three tenements in rear and above stores, with entrances in the rear of building. The portion of building to be used has only a front entrance together with a cellar door for deliveries.

BOARD OF LICENSE COMMISSIONERS.

Advertisement.

CITY OF NEWTON

CITY CLERK'S OFFICE

Notice is hereby given that the Franchises and Licenses Committee of the Board of Aldermen will give public hearings at City Hall, Newton Centre, on Monday, December 3rd, 1934, at 7:00 o'clock P. M., upon the following petitions:

No. 71842. Various private garages for not more than 2-cars:

Marion S. Fuller, 399 Newtonville Ave., Ward 2, 2-car,

George F. O'Brien, 10 Bowers St., Ward 2, 1-car,

Hooper Osmond, 21 Lenox St., Ward 3, 2-car,

Estate of Wilbur E. Trussell, 28 Lothrop St., Ward 2, 2-car.

Petitions for garages in the south side of the City are advertised in the Town Crier.

FRANK M. GRANT,
City Clerk.

Advertisement.

Commonwealth of Massachusetts
Middlesex, ss. Probate Court

To all persons interested in the estate of

Edward C. Wyatt

late of Newton in said County, deceased.

A petition has been presented to said Court for probate of a certain instrument purporting to be the last will of said deceased by Amy W. Wyatt of Newton in said County, praying that she be appointed executrix thereof, without giving a surety on her bond.

If you desire to object thereto you or your attorney should file a written appearance in said Court at Cambridge before ten o'clock in the forenoon on the twelfth day of December, 1934, the return day of this citation.

Witness, John C. Leggat, Esquire, First Judge of said Court, this twenty-second day of November in the year one thousand nine hundred and thirty-four.

LORING P. JORDAN, Register.

Nov. 23-30-Dec. 7.

Commonwealth of Massachusetts
Middlesex, ss. Probate Court

To all persons interested in the estate of

Lillian E. Marsh

late of Newton in said County, deceased.

A petition has been presented to said Court, praying that Edward Marsh of Newton in said County, be appointed administrator of said estate, without giving a surety on his bond.

If you desire to object thereto you or your attorney should file a written appearance in said Court at Cambridge before ten o'clock in the forenoon on the tenth day of December, 1934, the return day of this citation.

Witness, John C. Leggat, Esquire, First Judge of said Court, this fifteenth day of November in the year one thousand nine hundred and thirty-four.

LORING P. JORDAN, Register.

Nov. 23-30-Dec. 7.

CITY OF NEWTON

(Order of Notice for Application for Liquor License)

Pursuant to Section 5 of Chapter 370 of the Acts of 1934, notice is hereby given that

Edward J. Cannon
4 Jenison Street

has made application to the Board of License Commissioners of the City of Newton for a PACKAGE STORE license permitting the sale of ALL KINDS OF ALCOHOLIC BEVERAGES in packages at

801 Washington Street
Newtonville, Mass.

Store is located in a business block constructed of brick with offices overhead. Store has no basement and is on the street floor with a front entrance and rear door leading to backyard.

BOARD OF LICENSE COMMISSIONERS.

Advertisement

CITY OF NEWTON

MASSACHUSETTS

(Order of Notice for Application for Liquor License)

Pursuant to Section 5 of Chapter 370 of the Acts of 1934, notice is hereby given that

Vartan Kosrofian
1205 Chestnut Street
Newton Upper Falls

has made application to the Board of License Commissioners of the City of Newton for a license to serve ALL KINDS OF ALCOHOLIC BEVERAGES in connection with a restaurant located at

1203 Chestnut St.
Newton Upper Falls

Dining room with kitchen in rear, 32' by 65'.

BOARD OF LICENSE COMMISSIONERS.

Advertisement.

CITY OF NEWTON

MASSACHUSETTS

(Order of Notice for Application for Liquor License)

Pursuant to Section 5 of Chapter 370 of the Acts of 1934, notice is hereby given that

Samuel Pass
8 Silver Lake Ave.
Newtonville, Mass.

has made application to the Board of License Commissioners of the City of Newton for a license to serve ALL ALCOHOLIC BEVERAGES in connection with a restaurant located at

349-351 Watertown Street
Newton

Located in center of Business Block between Chapel and Bridge Street. Wooden Building. No Tenants. Cellar used for heat and storage.

BOARD OF LICENSE COMMISSIONERS.

Advertisement.

MORTGAGEE'S SALE OF REAL ESTATE

By virtue and in execution of the power of sale contained in a certain mortgage given by MARION CHEBOOK of Somerville in the County of Middlesex and Commonwealth of Massachusetts to the HOME SAVINGS BANK, located at Boston in the County of Suffolk and said Commonwealth, dated October 3, 1930, recorded with Middlesex South District Deeds, Book 5502, page 480, for breach of the conditions of said mortgage and for the purpose of foreclosing the same, will be sold at public auction on the mortgaged premises, being the premises hereinafter described, on MONDAY, the 17th day of December, 1934, at four o'clock in the afternoon, all and singular the premises conveyed by said mortgage, with all improvements that may be thereon, and described in said mortgage as follows, viz:—

"A certain parcel of land containing 50,000 square feet with the buildings thereon situated at the Northwesterly corner of Dudley Road and Greenwood Street in that part of Newton in the County of Middlesex and said Commonwealth called Newton Centre, said parcel of land being the lot shown on Aspinwall & Lincoln's plan dated December 5, 1929, recorded with Middlesex South District Deeds, Book 5423, page 89, and said parcel is bounded and described as follows, to wit:—

EASTERLY by Dudley Road in a slightly broken line, in all two hundred forty-one and 31/100 (241.31) feet;
SOUTHEASTERLY by the curved junction of Dudley Road and Greenwood Street, sixty-three and 65/100 (63.65) feet;
SOUTHERLY by Greenwood Street in a slightly broken line measuring in all one hundred seventy-nine and 41/100 (179.41) feet;
WESTERLY by land marked "Louie T. Vignoles" on said plan, two hundred eighty-six and 50/100 (286.50) feet; and
NORTHERLY by land marked "Anna W. Friedman" on said plan, one hundred twenty-nine and 63/100 (129.63) feet;
with all rights, easements, privileges and appurtenances to the granted premises belonging.

Being the same premises conveyed to me, said Marion Chebook, by William C. Egloff and Margaret L. Egloff his wife, tenants by the entirety, by deed dated September 29, 1930 and recorded with said Deeds, September 30, 1930. And the granted premises are conveyed subject to the Zoning Laws of the City of Newton so far as applicable. The building on the granted premises is now numbered 331 Dudley Road."

Said deed to said Marion Chebook above referred to is recorded with said Deeds, Book 5501, page 322.

The premises will be sold subject also to any and all unpaid taxes, tax titles and other municipal liens and assessments, if any there be, and to said Zoning Ordinances. Terms of sale: $1,000 cash will be required to be paid by the purchaser at time and place of sale. Balance in cash in or within ten days at the Banking rooms of the Mortgagee, 75 Tremont Street, Boston. Other terms and conditions of sale announced at sale. For further particulars inquire of said Bank.

HOME SAVINGS BANK
Mortgagee and present holder of said mortgage
by CARL M. SPENCER,
its President.

Boston, November 22, 1934.
Nov. 23-30-Dec. 7.

Commonwealth of Massachusetts
Middlesex, ss. Probate Court

To all persons interested in the estate of

William J. Dwyer

late of Newton in said County, deceased.

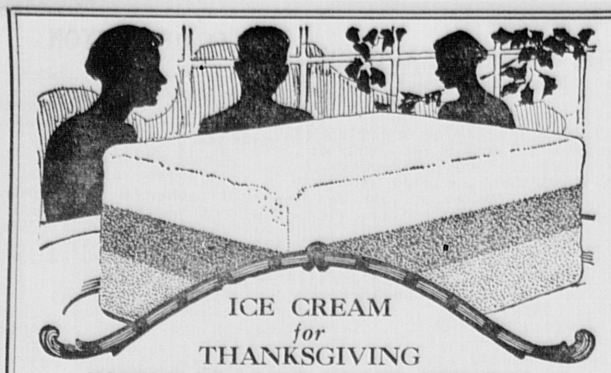
A petition has been presented to said Court for probate of a certain instrument purporting to be the last will of said deceased by Mary T. Dwyer of Cambridge and Newton Trust Company of Newton in said County, praying that they be appointed executors thereof, without giving a surety on their bonds.

If you desire to object thereto you or your attorney should file a written appearance in said Court at Cambridge before ten o'clock in the forenoon on the twelfth day of December, 1934, the return day of this citation.

Witness, John C. Leggat, Esquire, First Judge of said Court, this twentieth day of November in the year one thousand nine hundred and thirty-four.

LORING P. JORDAN, Register.

Nov. 23-30-Dec. 7.



ICE CREAM
for
THANKSGIVING
THREE FLAVOR BRICK SPECIAL
Coffee — Orange Sherbet — Cherry Whip
THANKSGIVING ICE CREAM CAKE
Frozen Pudding—French-American Vanilla
Large Size (Serves 14)—$2.25 Small Size (Serves 8)—$1.50
Dell's Pharmacy
303 Washington St., Newton
Telephone Newt. No. 1964
FREE PROMPT DELIVERY

A REAL OLD FASHIONED
New England Thanksgiving Dinner
for $1.50
AT
THE HOLLIS
47 HOLLIS ST. NEWTON, MASS.



Patronize The Barber Who Has The Most Business
THERE'S A REASON
IT PAYS TO LOOK WELL
The world is becoming Sanitary conscious. Electro-Foam. 100% sanitary shaving lather complies with the rigid requirements of sanitary laws. Used by
Community Barbers
421 Centre St., Newton

IMPERIAL CAFETERIA & GRILL ROOM
Centre & Washington Sts.
Newton Corner
Newton's Best Place to Eat
Quality Food
Home Cooked Well Served
Cleanliness and Attention
Large Variety of Roast Meats, Salads, Steaks, Chops, etc.
High Grade Wines and Beers Served

Thanksgiving Chocolates
Page & Shaw
Schrafft's—Apollo
Durant—Lowney's
Hudson Drug Store
265 Washington St., Newton
341 Washington St., Newton
Tel. New. No. 0253

OUR FLOWERS
"THE QUINTESSENCE OF FRAGRANCE"
Henry Quint
Greenhouses
1585 CENTRE STREET
Newton Centre
Tel. Centre Newton 0670
— BOSTON STORE—
NEWBURY AT DARTMOUTH

FIREPLACE WOOD
Best Quality
Sound and Well Seasoned
MAPLE—BEECH—BIRCH
12-16-24 inch lengths
$18 Cord—$9.50 ½-Cord
$5.00 ¼-Cord
Special—1½ Cord $25.00
Telephone Mystic 2582-W
or write
ROBERT E. HILL
Peterboro, N. H.

FOR SALE

Circulating Heater	17.00
Mahogany Tea Wagon with two drop leaves, one shelf and tray	7.00
Very good Maple Dinette Set, table and four chairs with green decorations	19.00
Walnut Bookshelf 30 x 30	4.00
Mahogany Dresser	10.00
Mahogany Extension Dinette Table	12.00
1000 Books, each	.10

Seeley Bros. Co.
757 Washington St., Newtonville
Phone Newton North 7441

Community
Sunday Evening Service
7:30
NEWTON METHODIST CHURCH
Muscanto Trio
Yankee Network Artists
Sermon by Rev. Albert E. Cole

Wilson Brothers
304 Centre St., Newton
Tel. Newton North 7116
Free Delivery
Specials

Kirkman's Soap Chips, large pkg.	17c
Kirkman's Borax Soap, 6 cakes	23c
Van Camp's Evap. Milk, 3 cans	19c
Swansdown Cake Flour, pkg.	27c
"Princess" Coffee, Mocha & Java Blend, freshly ground to your order, lb.	31c
Crosse & Bl. Tom. Juice, 2 qt. jars	47c
Ralston Ry-Krisp, pkg.	21c
Cocomalt (chocolate food drink)	39c
Canadian Imp. Golden Ginger Ale, large bottle 10c for contents.	
Sunsweet Prune Juice, quart jar.	21c
Clorox, 2 bottles	25c
Willow Clothes Baskets, strongly made, 3 sizes	69c—79c—89c

BIRDS EYE FROSTED FOODS
Use FROSTED FOODS for Freshness, Convenience, Economy, No Waste!
1 lb. box best Hamburg) All
1 box Broccoli) for
1 box Sliced Ripe Strawberries) 69c

Vendome Bakery
358 Centre St., Newton
for Thanksgiving
PIES
Pumpkin
Squash - Mince
25c and 45c
English
Plum Pudding
35c per lb.
Rich Fruit Cake
30c, 40c, 45c
A large variety of Coffee Cakes, Pastry Rolls and Bread
Tel. New. North 4208-M

"EDDIE" MASON
(Formerly with Moore & Moore)
Radio and Battery Service
441 Watertown St., Newton
Switzer's Service Station
TEL. NEWTON NORTH 1827



for Thanksgiving
Your Thanksgiving dinner will be more complete with Double Kay Nuts. Toasted in creamery butter, piping hot and crisp, they have a new, delightful flavor—so different from ordinary salted nuts merely cooked in oil.
Thanksgiving Specials
Imperial Mixed Nuts .....79c lb.
Bridge Mixed Nuts .....59c lb.
Cashews .....59c lb.
Jumbo Peanuts..25c lb.
Surprise Your Hostess With
A Beauty Gift Box of Extra Fancy Nuts—$1.00
Hubbard's Drug Store
425 Centre St., Newton
Opp. Public Library
AUTHORIZED NUT DOUBLE KAY AUTHORIZED SHOP

Newton

—Mr. Fred C. Morgan of Hovey st. is ill at the Newton Hospital.

—Call Airth's Express. Tel. Newton North 1389.—Advertisement.

—Mrs. Edwin P. Brown of Hunnewell Hill is enjoying a European trip.

—Mr. and Mrs. Edgar A. Horne of Barnes rd. are now living on Park st.

—Mrs. Samuel E. Cutler of Sargent park is visiting friends in the Middle West.

—Mrs. Christopher Tracy of Farlow rd. left this week for a vacation in Bermuda.

—Mrs. Jane E. Shurtleff of New York has changed her residence to Garden rd.

—Mrs. Joseph N. Damon of Vernon court is visiting friends at Bronxville, New York.

—Mr. Arthur F. Wood of Grasmere st. has recovered from his recent serious illness.

—Mr. John Webber of Washington st., Hunnewell Hill, is visiting at Tucson, Arizona.

—Mrs. Francis C. Pitman of Jameson rd. is recovering at her home from a recent illness.

—Miss Barbara Farnsworth of Clements rd. has changed her residence to New York City.

—Mr. David Frazer and family of Bellevue st. have returned from a long season at Osterville.

—Mrs. W. H. Bliss of Brooklyn, New York, is the guest of Mrs. A. H. Davidson of Waverley ave.

—The Federated Sewing Meeting at Channing Church met on Tuesday of this week for luncheon.

—Mrs. A. C. Collins of Oakleigh rd. entertained her bridge club on Monday afternoon of this week.

—Mr. and Mrs. Burton Cotting of Oakleigh rd. left last Friday to spend the week-end in New York.

—Mrs. Jennie Masters of Richardson st. left this week on a visit to Grand Lake N. B., Canada.

—Mr. and Mrs. Watson Porter of Richardson st. celebrated their 28th wedding anniversary last week.

—Miss Jean Weber of Centre st. entertained with six tables of bridge on Tuesday afternoon of this week.

—Mr. and Mrs. Bradford A. Whittemore of Hunnewell Hill are visiting friends at Miami Beach, Florida.

—The Methodist Church members are making plans for the annual fair to be held the first week in December.

—Mr. and Mrs. Charles Whitcomb of Tremont st. are convalescing at their home after a serious automobile accident.

—Mr. Daniel M. Goodridge of Park st. was host at a stag bridge party at his home on last Wednesday evening.

—Window shades and cabinet work. Workmanship guaranteed. Westin Bros., 16 Centre ave., tel. Newton North 4167. Adv.

—The Misses Carrie and Minnie Goulding have purchased a new home on Waverley ave., which they will occupy immediately.

—Dr. and Mrs. Edward J. Sawyer of Franklin st. entertained at their home on Sunday evening in honor of their wedding anniversary.

—The Young People's Fellowship of Grace Church provided entertainment and supper at Sailor's Haven on last Saturday afternoon.

—The Women's Auxiliary of the Y. M. C. A. met at the home of Mrs. Frank A. Day on Wednesday afternoon for a benefit bridge.

—Mr. Miner Robinson, formerly of Park ave., is now employed in the power department of a steamship company on the Pacific coast.

—Miss Margaret Donovan of Washington st. will usher at the Regis College Alumnae lecture by Mr. John L. Ward on Friday of this week.

—Mr. Raymond Forsythe, son of Mr. Boardman Forsythe of Channing st. has joined the Marine Corps and is at present stationed at Norfolk, Va.

—Mrs. Edward F. Timmins of Rockland st. received at the tea on Tuesday afternoon at the Copley-Plaza, sponsored by the Infant Saviour Guild.

—Mr. Carl Kellogg of Elmwood st. returned last week after a successful hunting trip at Jackman, Maine. He brought back a black bear and a large deer.

Muscanto Trio At Newton Sunday Evening

The Muscanto Trio will play at the Community Sunday Evening Service at the Newton Methodist Episcopal Church, corner of Centre and Wesley sts., Sunday evening at 7:30. This trio is composed of Grace Deeran, violinist; Celia Muscanto, 'cellist, and Mildred Muscanto, pianist. The Muscanto sisters are from Russia, having received their early training from their father who was a conductor at the St. Petersburg Opera House. Each of these artists is outstanding is her chosen field. Mr. Edward Payne, president of the Dickens Club said of a program given before that club, "Their performance was really the high spot on our season's program." They are Yankee Network Artists.

Rev. Alfred E. Cole, minister of the Channing Unitarian Church, will preach.

These services are sponsored by the Immanuel Baptist Church, the Eliot Congregational Church, and the Methodist Episcopal Church. This cooperative effort should elicit the support of all Church people in Newton.

Three Who Tried To Enter Elks Bldg. Get Prison Terms

Three young men captured by Newton police on the night of October 3 as they were allegedly trying to enter the Elks Home at Centre street, Newton, received prison sentences in the Middlesex Superior Court on Tuesday. Melvin Willett of Merrimack got 6 months for having a blackjack in his possession. Raymond Ennis and Frank Whitcomb, both of Lynn, were given suspended prison sentences of 6 months. The three were detected by Fulvio Troiani of Hubbard's Pharmacy and arrested by Patrolmen Brayton, Foley and O'Donnell.

Open House and Bazaar at Grace Church Today

Grace Church, Newton, invites you to attend its Open House and Bazaar this week Friday. A bridge party will be held from 2-4:30 p. m. and tables may be reserved from Mrs. Elliott B. Churchill at a moderate price. The children of the Church School will have grabs, games and a movie show from 3:30 to 5:30 p. m., with nothing over ten cents. At 8 o'clock, the members of the choir will present "The Plumber's Opera," a delightfully humorous musical entertainment. Those taking part are Miss Katherine White, Mr. Richard Bartlett, Mr. Irvin U. Townsend and Mr. and Mrs. James Townsend. The pianist is Mr. Murray Hall, and the coach and director, Mr. William V. M. Fawcett and Mr. Charles N. Sladen. Following the performance, which costs but 25 cents, will be dancing for five cents a dance.

A sale of gifts, food, candy and white elephants has been arranged and a special feature is a display and sale of articles from Porto Rico, South Dakota, Virginia and other mission fields representative of the handwork of these Episcopal missions.

The entire proceeds of the day will be used to help those who are in need the coming winter.

Newton

—Dr. Martin Kelly is residing on Hibbard rd.

—Miss Alice Quartz of Washington st. was a model at the bridge and fashion show of the alumnae of Boston Academy of Notre Dame, Thursday evening at the Copley-Plaza.

—The Championship Ritualistic Team of the Newton Lodge of Elks journeyed to Norwood on Monday evening and to Pawtucket, R. I. on Tuesday night to initiate new members.

—Miss Mary L. Greene will have charge of the decorations at the annual Thanksgiving dance at Boston University's Sargent School of Physical Education on this Friday evening.

—Mrs. Frederic W. Webber of Centre st. is motoring to New York on Saturday to spend the Thanksgiving holiday with her daughter, Mrs. George Raft.

—Mrs. M. L. Madden of Centre st. will have charge of the household table at the annual Christmas sale of the Guild of St. Elizabeth at the Copley-Plaza on December fourth.

—Dr. Douglas A. Thom spoke to the parents and friends on "The Modern Approach to the Everyday Problems of the Normal Child" on Tuesday evening in the Parish House of Grace Church.

—Harry K. Hollis, son of Mr. and Mrs. Arthur W. Hollis of 90 Washington street, has been elected secretary-treasurer of the Freshman class at Colby College. Mr. Hollis is also among the Freshman reporters on the college weekly, "The ECHO."

—John Shields, son of Mr. and Mrs. John Shields of 98 West st. has been elected treasurer of the freshman class at Emerson College where he is working for the degree of Bachelor of Literary Interpretation. He is a graduate of Our Lady's High School, Newton.



You can have that finished appearance of your THANKSGIVING TABLE *with* FLOWERS *from*
Centre Flower Shop
427 Centre St., Newton
Telephone N. N. 4805
J. W. Greenwood W. J. Hanley

C-a-l-l-i-n-g —— Home Owners

The National Housing Act is not an "Act". It is a genuine move to provide money for AILING HOMES and UNEMPLOYED MECHANICS.

Uncle Sam says: "Here's the money; go get yourself a new roof, reshingle your side walls, fix the steps and piazza" . . . in short he means put your home in good shape and he'll lend you the money, which you will pay back in from 12 to 36 months by monthly payments.

Repair . . . Alter . . . Improve
Basley's is H.Q.'s for N.H.A. information and Good Lumber
Roy S. Edwards

Call N. N. 5500
"You can depend on us"
Basley Lumber Co.
29 Crafts Street, Newtonville

Many Protest Proposed Ward Line Changes

(Continued from Page 1)

being discussed in 1922, hearings were advertised and held in all the villages of the city, and like opportunities were given the citizens of Newton a few years later when the site for a new city hall was being considered. He stated that despite the fact that the matter of changing Ward lines was considered by the Aldermen in 1930, and then postponed, and that it was again taken up by Mayor Weeks in his inaugural address on January 1st of this year, the special committee which was appointed early last Spring did not advertise a public hearing until the middle of this month; six weeks before the Aldermen say they must take definite action on the matter.

Referring to Alderman Bowen's statement that the matter had been discussed with citizens in every village, Powers said that he had asked several former Aldermen of Wards 1 and 7 if their views had been sought by the committee, and they replied "No." Neither had suggestions been asked from members of the Legislature, nor had the Ward 1 Improvement Association been acquainted by the committee of its plans or consulted with. Powers said: "I wonder just what citizens in the various Wards were consulted by the committee?" He asserted that the big majority of Newton citizens knew little or nothing about the plan to change the Ward lines. He said that Ward 1, according to the committee's plan, would start at the Faneuil line and follow along the North side of the Boston & Albany railroad tracks through Newton, then extend through Nonantum and Newtonville to the West Newton line at Albemarle rd., thus bringing parts of four villages into this Ward. Powers said that the committee is not "playing the game" in waiting until this late date to acquaint the voters with the plan, and then manifesting a determination to railroad it through without giving proper publicity to it, and having village hearings to allow citizens in all parts of the city to have sufficient opportunity to present their views.

David Greer of 109 Brackett rd., Newton, speaking as a resident of Ward 7, said it is quite apparent that adequate opportunity has not been given citizens to become cognizant of the proposed changes in the Wards, or to discuss it. He said that the majority of citizens he had talked with believe in increasing the number of Wards. Letters of protest were read from a number of Ward 7 residents who object to having their neighborhood on Hunnewell Hill become a part of Ward 1. These include Ex-Alderman Howard North and Frank M. Ferrin of Hunnewell ave., Sidney R. Smith of Hunnewell ave., Mrs. Clement Colburn, Selden Hardy of Grasmere st., and C. E. Barba of Willard st.

Carl F. Schipper, Jr., of Trowbridge ave. read a letter from Charles B. Breed, president of the Newtonville Improvement Association protesting against the inclusion of part of Precinct 1 of Ward 2 in the proposed Ward 1. Mr. Breed was unable to be present and asked Mr. Schipper to read his protest. The letter stated that the South side Wards will increase much more in population during the next 10 years than those on the North side and provision should be made for this by alloting more voters to Wards 2 and 3. Mr. Breed contended that Ward 1 is a manufacturing and mercantile district, while Precinct 1 of Ward 2 is residential. It would not be right to place them under the protection of a Ward 1 alderman whose natural representation would be concerned with a manufacturing district. He wrote that the community interests of people in Precinct 1 of Ward 2 are in Newtonville and they should be allowed to remain in Ward 2.

F. C. Alexander of 87 Fair Oaks ave., secretary of the Newtonville Improvement Association objected also to the inclusion of any of Precinct 1 of Ward 2 in Ward 1. His objections were along the line of those stated in Breed's letter. He said to have residents of Ward 2, a residential Ward, joined with Ward 1, which he termed a mercantile Ward, would not be conducive to the type of representation the people of Precinct 1 of Ward 2 want. He also argued that if, voters in his section had to go to a polling place distant from Newtonville square, the votes would not be cast. Leon White of Wyoming rd. presented a petition signed by 56 voters against having that part of Ward 2 included in Ward 1.

J. Edward Theriault of 46 Bridge st., Nonantum, said the voters in Alexander's neighborhood would not have to travel any farther than he and his neighbors now have to travel to vote in Newtonville square. He took exception to the aspersions apparently cast by Breed and Alexander on the type of men who have represented Ward 1 in the Board of Aldermen, and he alluded to former Aldermen Doherty and Murphy as men who have been a credit to this city. The former is a member of the Registrars of Voters and Mr. Murphy is chairman of the Board of Assessors. Theriault said he believes now is the time to make changes in Ward lines.

Charles E. Bailey of 21 Lake ave., Newton Centre asked Alderman Bowen "What is back of this movement to change the Ward lines? Where did it start?" Bowen replied that he thought he had explained the reasons for the proposed changes. He added that there has been no demand by the people as a whole or by any one Ward. Mr. Bailey said that at a meeting of Ward 6 residents the sentiment was against any change at present. Dr. Edward A. Andrews of 1298 Centre st. said there is no need at the present for the change. John B. Hickey of Beecher place agreed with Dr. Andrews.

Albert T. Stuart of Institution ave. said it would be better to create a new Ward at the South side of the city than to disturb the old established Wards on the North side. Robert A. Vachon of Union st. expressed the same opinion.

Alderman Bowen said he would ask for the opinions of those opposed to the planned changes in the present Ward lines. Immediately most of those in the hall shouted "No."

Lewis Estes of 45 Alban road, Waban, president of the Waban Improvement Society registered a protest from this society against Waban being divided so that parts of this village will be in two Wards. He told Alderman Bowen that no meeting had been held in Waban to discuss the matter, such as the alderman had referred to. Mr. Estes said he would call on representative citizens of Waban to voice their protests. Herbert Stetson of Pine Ridge road said he has lived in Waban 36 years, had always voted there and he and his family had taken their part in its community life. He objected to his part of Waban being joined to Newton Highlands. He commented—"Waban is Waban! People moved there to live in Waban; not in No Man's Land."

Kenneth McCutcheon, President of the Waban Neighborhood Club said it would be a great detriment to divide Waban at Chestnut street, and 400 voters east of Chestnut street object to such a division. Mrs. Earle Parker of Metacomet road, speaking for the Waban's Woman's Club said Waban appears to be envied by people in other parts of Newton. She said that the people of Waban have a pleasant community life, attend to their own affairs and do not attempt to mind the business of other Wards in the city. She opposed the division of Waban. Mrs. Jerome Shauman of 296 Woodward street, speaking as a new resident of Waban, said she chose to live in Waban and in no other part of Newton. She said there is civic pride in Waban and she does not want to be transported to another village.

Rev. Joseph C. McDonald of the Waban Union Church said his church has 400 members, that there is a strong community spirit in the village, and the proposed split in the Ward line would be the entering wedge for further changes. He said the strength of Newton is in its individual villages and it would be a great mistake to break them up.

J. Earle Parker, former alderman, said that Waban is sympathetic in any matter redounding to the city's benefit and willing to co-operate. But, it objects to dismenberment and against the division at Chestnut street which would separate many of the older residents from the rest of the village. He advised the Aldermen to go slowly in making any changes that will diminish village interest. Asked by Alderman Bowen if Waban would object to being changed from one Ward to another if it were all in the same Ward, Mr. Parker replied that personally he would not object.

Mr. Estes again called attention to the fact that because citizens have not been acquainted with the plan for the proposed changes, they have had no time to hold meetings. He asked for a show of hands of those from Waban who object to the division of that village. About 200 persons raised their hands. Horace W. Shepard of 115 Upland road said that many persons were unable to get into the hearing because of the large attendance. He said he did not know of the proposed changes until Monday night. He telephoned 15 persons regarding the matter and only 2 had heard of it. He suggested that another Ward be created in Waban.

Carlton Blanchard of Saxon terrace, Newton Highlands, said that 28 out of 29 families in his section object to being shifted from Ward 5 to Ward 6. Robert Quint of 1589 Centre street said that many had come to the hearing on a moment's notice and that more opportunity should be given to Ward 5 residents to consider the matter. Alden Bellman of 64 Plainfield street, Waban said the proposed Ward changes will not only cause political problems, but also economic and social ramifications. He said that despite the statement made to the contrary, it will probably affect the school situation. He said it would also affect real estate values in that part of Waban affected by the split. He asserted it is a very serious matter and should be postponed for further consideration.

John F. Brocklesby of Murray rd., Ward 4, read a petition protesting against that part of the Ward being shifted to Ward 3. He said many of the residents there are lifelong members of the Auburndale community and have no interests in West Newton. They feel towards Auburndale as the Waban people do towards that village. The petition was signed by 150 voters. George Brophy of 14 Rowe st., Auburndale, also objected to his street being shifted to Ward 3. He said he and his family have been associated with Auburndale for 20 years, and their family, church and community interests are there. He favored the creation of another Ward.

Alfred Guzzi of Mague place introduced himself as the unofficial Alderman of Ward 3. He said some residents of Ward 3 who live East of Waltham st. object to being changed to Ward 2, while others living along River st. and Auburndale ave. would be tickled to be transferred from Ward 4 to Ward 3, as they actually are residents of West Newton. He chided the Aldermen for delaying their work on the matter of the Ward changes from last January and then planning to railroad the matter through the last of November. He said they can go to the Legislature and have the number of Wards increased.

Alderman Bowen thanked all who had spoken on the subject and commented that it was quite remarkable that so many stated their case in such a brief time, the clock then pointing to 10:07. He said the committee would consider all the objections offered.



This could happen any time now. BUT it can be avoided if you let us check your battery, and change your oil now to
UNIFLOW
the oil for winter driving.
HARRIS & MYERS
ESSO DEALERS
90 WINCHESTER ST., NEWT. HLDS.
Telephone Cent. Newt. 3241

Ancient Stocks in England

Visitors to England passing through the village of Albury, Hertfordshire, a few miles from London, may see the old village stocks where vagrants, trespassers, poachers and ne'er-do-wells had their ankles pinioned in a pair of notched planks. Several could be dealt this cruel type of justice at one time.

THE NEWTON GRAPHIC

Vol. LXII—No. 15 THE NEWTON GRAPHIC (Newton, Mass.) FRIDAY, NOV. 30, 1934 Ten Pages Single Copy 7c; $2 per Year



1934
CHRISTMAS SEAL
SALE

Buy Your Seals in NEWTON

$3000 Damage To Auburndale House Monday

A two-apartment house at 289 Auburndale ave., Auburndale, was damaged by fire to the extent of about $3000 on Monday afternoon. The fire started in the cellar of the house and was believed to have been caused by a wooden barrel near a furnace igniting. It was discovered about 3 o'clock by Mrs. Frances Bell, who lives on the second floor apartment. She received a cut on her right wrist when she broke a pane of glass in the rear door trying to obtain a garden hose to fight the fire. Mrs. James Bell and her small child were forced to flee from their apartment on the first floor. Two dogs owned by Mrs. Bell were rescued by Hoseman Charles Kramp of Engine 5, who donned a gas mask and entered the smoke-filled apartment to get the spaniels.

Library Workers Want Pay Cut Restored

All of the employees of the Newton Free Library, both the regular staff on full time, the janitor force and driver, have sent in a petition to Mayor Weeks and the Board of Aldermen, asking for restoration of their salaries as they were before the 7½ per cent cut two years ago. The petition cites the fact that living expenses have gone up since the cut went into effect, and that library salaries have always been very low,—lower than those of other departments of the City.

Cong. Luce Talks On Government At Rotary Club

Deploring the tendency towards the concentration of governmental powers which will result in the breaking down of the Federal system with eventual destruction of the Constitution of the United States unless curbed, Congressman Robert Luce gave a most interesting speech at the meeting of the Newton Rotary Club on Monday noon. An audience of nearly one hundred and fifty business and professional men, representing the Newton, Waltham, Needham and Concord Rotary Clubs was present in a joint meeting sponsored by the local service organization at the Brae Burn Country Club. Congressman Luce, who was recently defeated for re-election, was introduced by ex-Mayor Edwin O. Childs of Newton. Mr. Childs, who was a candidate for Congress against Mr. Luce in 1918, referred to his friendship for the veteran legislator, a friendship which began in the campaign of that year and closed his remarks saying, "he has walked the heights of public service where the lights beat fiercest without a dent in his armor or a stain upon his shield—Congressman Robert Luce."

Referring to the recent campaign Congressman Luce told of his defeat in 1912, attributing it to Roosevelt the First, and in 1934 because of the activities of Roosevelt the Second. The defeat, he added, was not without its compensations and he indicated that he would resume intensive study of politics in its highest sense—the science of government. In this field Congressman Luce has always been a keen student. In the first of his address Mr. Luce outlined the progress, decline, and reappearance of democracy from the days of Aristotle to the present. Democracy—the foundation of which is representative government—was one of the motives for the establishment of the colonies and the desire to escape the domination of one-power authority the reasons for the American Revolution. Since the

(Continued on Page 4)

Christmas Seal Sale Starts Today

All Returns From Sale of Seals In Newton Used Locally

The 28th annual Christmas Seal Sale to raise the only money available for prevention work and anti-tuberculosis care in Newton, starts today.

The sale will be conducted, as for many years, under direction of the Newton Federation of Women's Clubs. It is a wonderful contribution of the Federation, to the welfare of the city.

Three facts concerning the sale, insure confidence:

First, the sale is conducted in a dignified and business like manner by many volunteers, who are members of the federated Women's Clubs of Newton.

The appeal is made entirely by mail.

Second, the receipts of the sale are entrusted to the Newton Welfare Bureau, which is well organized to care for the use of the Seal Sale Health Fund.

Third, decision concerning all expenditure of the Health Fund is most carefully adjusted under advice of the Health Committee of the Welfare Bureau, which includes representatives of the Newton Board of Health, the School Department, and the city.

The appeal letter which is being issued should be read carefully in order to understand the great need of the income from sale of seals, and the details of its use. Between eleven and twelve thousand appeal letters have been mailed to Newton citizens.

The seal sale is not included in the Community Chest because of its association with State and National Tuberculosis Leagues. Give promptly—buy generously.

The Seal Committee of the Newton Federation, for all Newton are: Miss Elizabeth Bartlett, chairman; Mrs. Charles A. Riley, co-chairman; Mrs. B. E. Taylor, publicity chairman.

Following is the list of chairmen in various sections of Newton:

Auburndale, Mrs. Rufus A. Estabrook; West Newton, Miss Edith Wadsworth; Newton Centre, Miss Grace L. Rogers; Newton Upper Falls, Mrs. Ernest Doyle; Newtonville, Mrs. H. Reginald Bankart; Newton Highlands, Mrs. Hiram A. Miller; Waban, Mrs. R. Jackson Cram; Chestnut Hill, Mrs. George Hannauer; Newton, Mrs. Grace L. Rogers

For the first time in the thirty years of the National Tuberculosis As-

(Continued on Page 8)

Dr. Lindsay To Speak At Open Meeting Monday

Kiwanis Club Sponsors Interesting Banquet and Address

On Monday, December 3, the Kiwanis Club of Newton, under the auspices of the Newton High School and the Newton Trade School will act as host to the Rotary Club of Newton and lady guests of both organizations.

At 6:30 p. m. a Seiler dinner will be served in the Cafeteria of the High School. The head table includes James Forbes, president of Newton Kiwanis Club; Lyscom Bruce, Jr., president of Newton Rotary Club; Dr. Samuel Macaulay Lindsay, pastor of Brookline Baptist Church; Ernest Caverly, president of Brookline Kiwanis Club; George Morin, president of Boston Kiwanis Club; Glade Perrin, president of Boston Rotary Club; James Gallagher, Governor-Elect of the New England District of Kiwanis; Walter Amesbury, chairman of the Newton School Committee; Julius E. Warren, superintendent of Newton Schools; Paul E. Elicker, principal of Newton High School; and Raymond A. Green, chairman of Program Committee. Mr. Gallagher will briefly review the aims and objects of the service clubs.

Several musical numbers will be rendered: A violin solo by Miss Mary Sanguineti, Class of 1936, Newton High School, accompanied by her sister, Miss Ann Sanguineti, Class of 1937, Newton High School; a concert by the Kiwanis Kwartett—Dolan, Green, Griffin and Cunningham; a xylophone solo by Douglas Dyer, Cabinet Shop, Newton Trade School.

Following the dinner the program to be held in the High School Auditorium will be open to the public and of interest to all. Dr. Lindsay of the Brookline Baptist Church will give his well known lecture on "The Art of Living Together." He will be introduced by Ernest Caverly, president of the Brookline Kiwanis. A short program of musical and novelty numbers by the Newton High School Band, including a twirling act and a xylophone trio, under the direction of Mr. Spaulding, will precede the lecture. The doors will be open to the public at 7:45. It is hoped that Newton people will avail themselves of this splendid opportunity to hear Dr. Lindsay. Courtesy tickets are available at the Newton High School.

The committee in charge of arrangements is Raymond Green, chairman; F. Avantaggio, W. Chagnon, A. V. Norley and J. B. Riggs.

Gets Permit to Keep Horse Despite Protest

Carmelo Gringeri of 46 Farwell st., Newtonville received a permit from the Board of Health this week to keep a horse in a small stable at that address despite the protests made by Mrs. Delia McDonald of 50 Farwell st. Gringeri formerly had a permit to keep another horse at the place but when that horse died, Mrs. McDonald renewed her protests.

Will Place More Lights on Webster St.

Four additional electric lights were placed on Webster st., West Newton, this week by order of Street Commissioner Mahoney. The lights will illuminate the dark section near the coal yard. This improvement resulted from a petition started by Alfred Guzzi and signed by 38 residents of the neighborhood.

Public Inspection Of Bigelow School Tues. Eve., Dec. 4

The Bigelow Junior High School at Park and Arlington sts., will be open for public inspection on Tuesday evening, December 4th, at 8 p. m.

The alteration and enlargement of this school building has recently been finished at a cost of about $135,000. This work was done as a P. W. A. project and provides much needed facilities to have the school properly function as a junior high unit. The Bigelow School was erected as a grade school nearly 40 years ago and the building has not had the requisite size or equipment to meet the needs of junior high work. Several years ago a wing was added to it which provided a gymnasium. The new wing, recently completed, provides six additional class rooms, a room for instruction in cooking, and an extra room.

The alterations in the older part of the building give a room for instruction in sewing and turned the old auditorium into a cafeteria. A stage was built in the gymnasium and this will be used also as an auditorium. The building and its wings now contain all the features of a modern junior high school.

Among the speakers at the public inspection on Tuesday night will be Mayor Weeks, Walter R. Amesbury, chairman of the Newton School Committee, and Frank W. Chase of Newtonville, who retired as principal of the school last June after having served in that capacity for 29 years.

Those who will attend the inspection of the school on Tuesday evening will be greeted by the new principal, Hadyn S. Pearson, and the teaching staff. Mr. Pearson, who is the youngest school principal in Newton, was born at Farmington, N. H., 33 years ago. He graduated from New Hampshire University in 1926 and received a master's degree in education from Harvard in 1930. He taught at the Utica, N. Y., Country Day School, Meadowbrook School in Weston and Lexington High School before coming to the Weeks Junior High School at Newton Centre two years ago. Mr. Pearson is married and resides on Allerton rd., Newton Highlands.

The Bigelow School holds a unique place in the affections of the older residents of Newton. Mr. Chase served as its principal for 29 years, and his predecessor, Henry Chapin Sawin, was principal for 35 years.

Republican City Committee OK's Candidates

The Republican City Committee held a meeting on Tuesday night and endorsed the following list of candidates for Aldermen and the School Committee:

Aldermen-at-Large

Ward 1—John E. Barwise.
Ward 1 (to fill vacancy)—Richard H. Lee.
Ward 2—Albert M. Lyon.
Ward 3—Maynard Hutchinson. (Unopposed.)
Ward 4—Charles B. Floyd. (Unopposed.)
Ward 5—Donald D. McKay. (Unopposed.)
Ward 6—Henderson Inches. (Unopposed.)

School Committee

Ward 3—George H. Fernald Jr.
Ward 5—Mrs. Margaret H. Woods.
Ward 6—Kirtley F. Mather.

These endorsements will be broadcast to voters of Newton by means of printed cards.

Much discussion ensued over the endorsement of Richard H. Lee for Alderman-at-Large from Ward 1 to fill the unexpired term. The majority of the Ward 1 Committee favored Major Frank T. McCabe, and Mayor Weeks also favors Major McCabe.

Newton Elks Hold Memorial Service

Newton Lodge, No. 1327, B. P. O. Elks, will hold a Memorial Service for the departed members of the Lodge on Sunday next, Dec. 2nd, 1934, at eight p. m. The service will be held in the lodge quarters, 429 Centre st., Newton, Mass.

One of the principal tenets of the Order of Elks is reverence for the memory of its departed brothers, and the first Sunday in December in each year is dedicated to them.

A violin soloist will render Handel's "Largo" and incidental music will be furnished by George King, the lodge organist. Vocal selections will be rendered by a mixed quartette consisting of Joan Ruth, soprano; Margaret Burkard, contralto; Anthony Guarino, tenor; Henry Kelly, baritone, accompanied by Gertrude Dennis at the piano. A reading will be rendered by Miss Burkard, and Mr. Ralph Gentile will sound Taps.

The memorial ritual will be exemplified by the officers of the lodge and the principal address will be delivered by the Hon. Horace T. Cahill of Braintree.

Many well known citizens are numbered among the departed members of this lodge and it is expected that there will be a large attendance as the general public is invited. A collation will be served to the members and their friends at the conclusion of the exercises.

License Board Refuses Five Applications

The Newton License Commission held a meeting on Tuesday night and refused five applications for licenses. These included applications for package store from Walter C. Dennison at 2112 Commonwealth ave., Auburndale; Arthur L. Walker of Eliot st., Upper Falls, who asked for a license at 1201 Chestnut st. in that village; Francis D. Duggan of School st., Newton, who asked for a license at 1066 Chestnut st.; and Robert L. Cunningham of Newton, who asked for a license at 847 Washington st., Newtonville. The other application turned down was that from James J. Collins of Boylston st., Newton Highlands, who asked for a license to sell all alcoholic beverages at 41 Needham st., Newton Highlands. Collins has a license to dispense wine and beer at this locus. He applied a few months ago for a license to sell all alcoholic beverages and was refused at that time.

Sec. Dempsey's Son Hit By Automobile

Robert Dempsey, 14, son of James Dempsey, secretary to Mayor Weeks, was hit Tuesday morning while riding a bicycle on Centre st. near Allerton rd. by a car driven by Mrs. Mildred Manchester of 273 Homer st., Newton Centre. The boy was on his way to the Weeks School. He received cuts and bruises on his arms and legs.

Nearly Three Fourths of Chest Funds Raised

One-Third of Returns Still To Be Reported

With several hundred reports still to be returned and subscriptions filed and recorded no accurate final report of the current Community Chest campaign can be announced yet. It is very encouraging however to show approximately 72% of the quota of $192,000 raised with nearly 33% of the cards still to come in. With these reports still to be made it is believed that the quota will be practically 100% raised. This will be the more surely so if the plan of Mr. Donald McKay, Campaign Director is put into effect; namely, to arrange that all citizens, many of whom it was impossible for various reasons to see during the drive, shall have an opportunity to subscribe. This will be done before December 15th, the date when a formal report must be given to the Board of Directors in order to permit them to make their allotment to the fourteen agencies of the Chest before January 1st.

The Board of Directors and officers of the Newton Community Chest wish to thank most deeply all those who have pledged in any way. Nearby 2500 workers participated in the campaign. The committee chairmen, majors and captains of each village are as follows:

Field officers of the Newton Community Chest, Inc.

Auburndale, Chairman, Bradley L. Hill; Majors, Mrs. Alice Dunlop, Mrs. Lillian Freeman, John H. Gordon, Ralph D. Weston; captains, Irving B. Kelley, Herbert E. Athens, Everett H. Potter, John F. Wheelock, Herbert Farrier, Philip L. Shute, William Medlicott, Lyscom Bruce, John F. Holmes, Connie Briscoe, Mrs. Joseph Appelt, Mrs. Elmer Colcord, James Dunlop, Mrs. Thomas Ferguson, Mrs. Chesleigh Hurd, Mrs. Herman Krueger, Mrs. Sibley Littig, Dr. Bernard Malaney, Fitzhugh Traylor, E. Arthur Hancock, George Bacon, John H. Gordon, Jr., John Ingalls, Charles B. Floyd, Carl Jonsson, Harold Mulock, George Brophy, Mrs. Marcella Mague, Mrs. William A. Jarvis, Mrs. Walter Van Patten Steiger, Mrs. Chas. F. Weden, Mrs. Ernest L. Johnson, Mrs. E. Graham Bates, Mrs. Chas. C. Willson, Mrs. Edward B. Gray, Mrs. Lyscom Bruce, Mrs. Arthur L. Shaw, Mrs. C. D. Ansley.

Chestnut Hill, Chairman, North—J. W. F. Kennedy; Chairman, South—Ronald W. Cordingley; Captain, Henderson Inches.

Newton, Chairman, James B. Melcher; Majors, Frank A. Day, Jr., William V. M. Fawcett, Fred A. Hawkins, Clarence V. Moore; Captains, Philip N. Horne, John S. Chant, Horace Fuller, Eldred Peterson, Durham Jones, Frederick S. Bacon, Benjamin T. Fawcett, Langdon Coffin, R. M. Patterson, George L. White, William A. Sproat, Ben Aldrich Curtis, Elliott B. Church, Malcolm D. Clarke, John E. Barwise, Edmund Thomas, Bernard Burke, George King.

Newton Centre, Chairman, Charles H. Cobb; Vice-Chairman, A. Leslie Harwood, Jr., Fred D. Knight, William H. Rice; Majors, Sumner H. Babcock, George A. Holmes, H. D. Leach,

(Continued on Page 10)

MONUMENTS · CROSSES · TABLETS
HENRY MURRAY COMPANY
DESIGNERS & MAKERS OF GRANITE · MARBLE · SLATE MEMORIALS
57 ST. JAMES AVE. PARK SQ. BUILDING · BOSTON ·
HANcock 1480 WORKS AT BRIGHTON



HOTEL BEACONSFIELD
BROOKLINE (Boston) MASS.
"The Hotel with the Home Atmosphere"
Enjoy the utmost in dignified living at this luxurious hotel, saving probable care and expense of housekeeping.
Beautiful Dining Room
Modern Garage
Gilman M. Lougee, Manager

COMPLETE SERVICES



Sympathetic Understanding

THE loss of a loved one is burden enough, and to have someone you can rely on to look after every detail of the funeral is a great relief at such a critical time. Sympathetic understanding of the situation qualifies us to serve you.

George H. Gregg & Son
WALTER H. GREGG
Funeral Directors
296 Walnut St., Newtonville



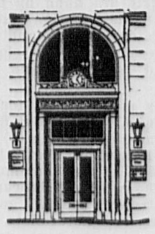
XMAS GIFTS
Glassware — Framed Pictures — Mirrors — Flower Holders — etc.
Picture Framing
Quick Service — Finest Quality
Newton Glass Co.
302 CENTRE STREET, NEWTON
Right at Newton Corner
Phone Newton North 1268

Real Estate Mortgages
INTEREST NOW 5½%
Money to loan on one and two-family houses — Owner and occupant. Applications now being received.
MERCHANTS' CO-OPERATIVE BANK
24 School St., Boston, Mass.

THINGS FROM THE FAR PLACES BROUGHT NEAR FOR YOUR PLEASURE AND CONVENIENCE AT PRICES TO FIT EVERY PURSE!
A trip from Mexico to the Orient at
The Come and See Shop
318 Walnut Street Newtonville

NO MONEY DOWN
Buy your COAL NOW
Phone our nearest office today for details of new budget payment plan
METROPOLITAN COAL COMPANY

Used Cars-- A Large Stock From $50 up
Buy here where you get real values and a Square Deal. Liberal Terms Arranged
Silver Lake Chevrolet Company
Seventeen years in this location
444 Watertown St., Newton Tel. New. North 5880-5881



Newton Business Men
This bank wants to help the small business man whose business is in a sound condition. Our officers are always ready to discuss business problems and many times can be of real help.
NEWTON NATIONAL BANK
384 Centre St., at Newton Corner
Member of Federal Reserve Bank

You Can Buy A New Heating Plant
or bathroom or garage or other improvement to your home on most reasonable monthly payments ever offered, under the terms of the National Housing Act.
This institution has been approved by the Federal Housing Administration to make loans for such improvements. The requirements are very simple. Let us tell you about them.
Savings Deposits Draw Interest from December 5th
Business Cordially Invited
NEWTON TRUST COMPANY

Money for Mortgages
Newton Co-operative Bank
299 Walnut Street, Newtonville

TEACH YOUR SON
Vision—Thrift—Safety. Get him started young on his Life Insurance. There is no finer Christmas Gift.
MERRILL GARCELON
NATIONAL LIFE INSURANCE COMPANY, VERMONT
Purely Mutual Established 1850
James T. Phelps & Company, Inc., State Agent
159 Devonshire Street, Boston, Mass. Liberty 9350

Matinee 2.15 **Paramount** Sat. 1.30-7.45
Evening 7.45 Theatre—Newton Corner Sun. Con. 1.30

Sun. to Wed. Dec. 2-5
PAULINE LORD in
"Mrs. Wiggs of the Cabbage Patch"
HELEN HAYES in
"What Every Woman Knows"

Thurs. to Sat. Dec. 6-8
CONSTANCE BENNETT in
"THE OUTCAST LADY"
JANET GAYNOR in
"SERVANTS ENTRANCE"

Coming Soon Dec. 13 . . . "CARAVAN"
Dec. 16 "TRANSATLANTIC"

COOLIDGE CORNER THEATRE
Cont. 2 to 11 Daily — BROOKLINE — Bea. 3600-3601
Entire Week—Starting Friday, November 30th

'Transatlantic Merry-Go-Round'
with
Gene Raymond
Nancy Carroll
Jack Benny
AND A DOZEN STARS OF RADIO AND SCREEN

Also
"Caravan"
Charles Boyer
Loretta Young
Jean Parker
HEAR THE "WINE SONG"
ALSO "HA-CHA-CHA"

Next Friday . . . . CONRAD VEIDT in "POWER"

NEEDHAM
PARAMOUNT THEATRE
RESERVED SEATS—Eve's Except Sundays
Telephone Needham 1820 - 1821

THURS., FRI., SAT.
NOV. 29-30; DEC. 1
MR. GEORGE ARLISS in
"THE LAST GENTLEMAN"
Warner Oland and Drue Leyton in
"CHARLIE CHAN IN LONDON"
Sat. Mat. Only: "LAW OF THE WILD" with "Rin-Tin-Tin" and "Rex" Wonder Horse

SUN., MON., TUES., DEC. 2-3-4
Continuous Shows Sunday—3 to 11 P.M.
GUY KIBBEE and ALINE MacMAHON in
"BIG HEARTED HERBERT"
Robert Young and Madge Evans in
"DEATH ON THE DIAMOND"

WED., THURS., DEC. 5-6
CLAUDETTE COLBERT
Warren William - Henry Wilcoxon
"CLEOPATRA"
Cecil B. DeMille's Colossal Spectacle
Guy Robertson and Irene Ware in
"KING KELLY OF THE U.S.A."

EMBASSY
FREE AUTO PARKING
Waltham Mat. 2.00 p. m. Waltham 3840 Eve. 8.00 p. m.
Saturday and Sunday—Continuous Shows

Sat. thru Tues. Dec. 1-4
DICK POWELL
JOSEPHINE HUTCHINSON in
"Happiness Ahead"
On the same program
"Trans-Atlantic Merry-Go-Round"
Starring
GENE RAYMOND, NANCY CARROLL, JACK BENNY

Wed. thru Fri. Dec. 5-6-7
"CARAVAN"
with LORETTA YOUNG, CHARLES BOYER
On the same program
"A LOST LADY"
Starring BARBARA STANWYCK
Ricardo Cortez — Frank Morgan

WATERTOWN SQ. THEATRE
Matinee 15c Evening 25c
PROGRAM WEEK DECEMBER 2
SUN.-MON.-TUES. DEC. 2-3-4
Richard Dix in His Greatest Gamble
SHIRLEY TEMPLE in LITTLE MISS MARKER
WEDNESDAY and THURSDAY
James Cagney and Pat O'Brien in
HERE COMES THE NAVY
Fay Wray in Countess of Monte Cristo
FRIDAY and SATURDAY
Richard Barthelmess in MIDNIGHT ALIBI
Lillian Bond and Tim McCoy in HELL BENT FOR LOVE
Monster Free Gifts Every Saturday Eve.

BUS TICKETS Everywhere
LOWEST RATES — RESERVED SEATS
SIMONDS the DRUGGIST
Watertown Square — Middlesex 3367
Representing: Greyhound Lines — Great Eastern Stages — Hub Line.

It Pays to Advertise

Operator No. 27 To Speak To Newton K. of C.

Newton Council, No. 167, Knights of Columbus, will sponsor, on Tuesday, December 4, 1934, at 8:30 p. m., in the Newton Catholic Club, West Newton, Mass., a lecture by Operator 27, a German Spy in the World War.

The veteran organizations of Newton have been invited to attend, and it is expected that many former participants of the World War will attend in uniform. The general public is also invited to attend.

Operator 27, or Lt. Mueller, was born on the Rhine, and was educated in France. He was a professional musician previous to the War. He was called to the colors in 1913, and became a member of the "Empress' Life Guards." At the outbreak of the War he was in the vanguard of the invading army which finally stopped at the Marne. After two years in the trenches, he became a spy. Dropped from a plane into a French camp in the uniform of a French officer he began his thrilling adventures in behalf of the Fatherland. Three times his life hung in the balance as the prospect of facing a firing squad seemed imminent, all of which he relates in his gripping story. He tells of his meeting with Mata Hari, that glamorous female spy, and recounts in detail the events that brought on her downfall.

Lt. Mueller is now a citizen of the United States.

Newton Council, Knights of Columbus, as a unit of that great organization that tried to make as humane as possible the rigors of war to the "Doughboys", takes pride in presenting a former enemy as a living proof that the hatreds of the World War were never directed against the people of the Central Powers.

Norumbega Stamp Club Organizes in Auburndale

The Norumbega Stamp Club recently organized and elected the following officers: President, J. C. Walton of Auburndale; vice-president, W. J. Wark; sec-treas., Mrs. W. J. Wark of Newtonville. Among those present were Mrs. Alfred J. Mayo, Jr., Edwin B. Burt, James K. Ufford, and E. C. Eaton of Auburndale, W. K. Morse of Newton Upper Falls, Frank Toland of Waltham and Everett Wallister, of the Philatelist Magazine. The club will meet every other Monday, holidays excepted, throughout the year at the home of Mr. and Mrs. Alfred Mayor, Jr., at 19 Melrose ave., Auburndale.

Opportunities for Recreation
at
THE NEWTON Y. M. C. A.
for Men and Boys
Enjoy
Squash, Hand Ball, Volley Ball, Basketball, Swimming, Wrestling, Track, Bowling, Games, Gymnasium Classes.
Instruction in Swimming
Write for additional information or Telephone New. North 0592
NEWTON Y.M.C.A.
276 Church St.

Automobile Repairing
Expert Workmen
Dependable Service
Jenney AERO Gasoline
Brook St. Garage
10 Brook St., Newton
Tel. New No. 3635

THE WEEK IN NEWTON SPORTS

BROOKLINE PASSES BRING FIRST WIN OVER NEWTON, SINCE '30

An air-minded Brookline high school eleven pinned a 13 to 7 defeat on the Newton high football team yesterday morning at the Dickinson stadium, Newtonville. Completing ten out of nineteen forward passes for a total gain of 140 yards, the Wealthy Towners showed a clear margin of superiority over the orange and black. Both teams showed a rugged defensive game, the only sustained offensive by a running attack being shown by Newton in the third period when a march of half the length of the field resulted in the Newton touchdown. The initial score came in the second period a few minutes after quarterback Hoye of Brookline had set Newton back with a well-directed kick into the coffin-corner. Savignano's kick from behind his goal line gave the visitors the ball 35 yards from the Newton goal. Six plays later Brookline scored when a 20-yard pass by halfback Canner was completed by Hoye on the 5-yard line without a Newton player at hand to prevent the Brookline quarterback from going over the line. Callanan, Newton fullback, leaped for the ball, attempting to ground it, but missed by inches.

Newton evened things up in the third period, receiving a kick at the Newton 40 and returning it to the Brookline 42, from which point a march began. It took nine running plays to produce the tying touchdown with a 14-yard jaunt by Savignano the longest individual advance. With the ball on the 5-yard line it took but two plays more, with Swig plunging through centre for the score.

Captain Gus Castoldi kicked the tying point and the two elevens went at it again. As the final period was drawing to a close Brookline produced its winning tally. Getting the ball on a poor kick which went but ten yards beyond the line of scrimmage to the Newton 42-yard line, the red and blue took to the air again. Three successive forward passes with Walsh on the throwing end were brilliantly executed and the ball brought to the Newton 6-yard line. Walsh hammered at the Newton line and on the third attempt went over.

With but less than three minutes to play Newton retaliated with a forward passing attack which carried them thirty yards to the Brookline 34 yard line but time expired.

With the exception of the Brookline passes there was little thrilling action. The outstanding incident was an apparent touchdown run of 85 yards on the opening kickoff of the game when Joe Walsh ran through the entire Newton eleven. The run was illegal, however, as Brookline linemen ran back into the restricted area as the kickoff was made. Newton was permitted to kickoff a second time with the ball being put down 5 yards nearer the Brookline goal.

Brookline had a 9 to 8 margin in first downs with seven of the nine as the result of passes. On the other hand but two of Newton's were through the air and the remainder by a ground attack. The Brookline victory was the first over a Newton team since 1930 when the Dickinson stadium was dedicated. It was also the first time Brookline has scored against Newton since that year and the first victory or score against teams coached by Ralph Sanborn of Newton.

Brookline defeated B. C. High a few weeks ago 6 to 0 but prior to that game had not won since the middle of the season of 1931.

SPORT NOTES

Win Freshman Numerals

Two local youths have won numerals as members of the Northeastern University freshman football team which recently ended its season undefeated. William L. Gibson of Bellevue st., Newton, and Arnold B. Davis of Pulsifer st., Newtonville, were among those receiving this award. Neither participated in athletics while at Newton High from which they graduated.

Receive Dummer Awards

Members of the Dummer Academy second football team were awarded letters at a football night at the Byfield school as were letters to members of the junior team. Letters to the varsity will be presented at the annual Christmas dinner on Dec. 20th. Among those receiving second team letters was Garfield Rae of West Newton. Among the junior team members awarded letters were Chandler Fuller and Charles Earnshaw, both of West Newton.

Wins Cushing Letter

At the annual football banquet of Cushing Academy this week the varsity "C" and numeral awards were made to thirty-three members of the squad. Among those awarded the school letter was George Steers, son of Mr. and Mrs. George C. Steers of Lowell ave., Newtonville. Steers played end in many of the games. John C. MacCarey, son of A. C. MacCarey of 43 Victoria circle, Newton Centre, was awarded numerals. Charles Wood Bond of Newton Centre was among the guest speakers at the banquet.

Chalmers to Lead Harriers

Douglas Chalmers of Newtonville has been elected to captain the M. I. T. cross-country team for next fall. While at Newton High a few years ago Chalmers was a middle distance runner. Now a sophomore at Tech he has developed into one of the best cross-country runners to represent the Engineers.

Maynard Captain at Wesleyan

Roger Maynard of Newtonville has been elected to the captaincy of the Wesleyan 1935 varsity cross-country team. Maynard ran the mile as a member of the Newton High track team a few years ago.

HOCKEY SEASON TO OPEN DECEMBER 15TH

The scholastic ice hockey season this year will get off to an earlier start than usual as the result of a change in plans to permit the entire fourteen-game schedule indoors. The Interscholastic Ice Hockey League has previously played half of its games on an indoor surface and the remaining half out-of-doors when ice was available. Weather conditions have made it impossible to complete these out-door games. This winter both rounds will be played indoors. The merging of the Boston Garden and the Arena made it possible to arrange games on both surfaces. Each of the eight teams in the league, Newton, Arlington, Medford, Belmont, Cambridge Latin, Rindge Tech, Stoneham and Melrose, will play two games with every other member of the league—fourteen games for each sextet.

The season opens at the Boston Arena on Saturday, Dec. 15th, and four games will be played on succeeding Saturdays either at the Arena or at the Boston Garden. Four games will also be staged on the Wednesday after Christmas and on New Year's Day to complete the first half of the season on Jan. 12th. The second half of the season will run from that date until the latter part of February.

The Newton schedule for the first half of the season follows:

Dec. 15, Sat., at Arena. Rindge Tech.
Dec. 22, Sat., at Garden. Arlington.
Dec. 26, Wed., at Garden. Melrose.
Dec. 29, Sat., at Arena. Stoneham.
Jan. 1, Tues., at Garden. Belmont.
Jan. 5, Sat., at Arena. Medford.
Jan. 12, Sat., at Arena. Medford.

PLAY BY PLAY STORY OF GAME

Capt. Castoldi of Newton kicked off to the Brookline 15-yd. line where halfback Joe Walsh gathered it in and raced down the centre of the field through the entire Newton eleven for an apparent touchdown. The officials, however, ruled otherwise and Newton was given a second opportunity to kick off after the ball had been placed five yards nearer the Brookline goal. The rule which prohibits linemen on the receiving team from turning back down the field after the kickoff had been violated by three Brookline linemen. Castoldi kicked off again to the Brookline 10-yd. stripe where fullback Landry caught and returned the ball to the Brookline 32 where Treannie brought him down. After Sullivan had gained a yard through left guard, Savignano intercepted a long Brookline pass to give Newton the ball on the Brookline 42. Reardon was spilled for a loss of two yards on an end sweep. Savignano lost another yard when the Newton line failed to hold. A pass from Savignano to Swig and a two-yd. plunge by Treannie gave Newton a first down on the Brookline 32. Hammering at the line, Savignano picked up two yards, Swig four, Savignano three and Treannie four more brought another first down on the Brookline 18. Reardon made three yards at right tackle before Brookline stiffened and tossed Savignano for a yard loss. A behind-the-line pass from Savignano to Swig lost four yards more. Savignano's next pass was batted to the ground by the Brookline secondary and the Red and Blue took the ball on their own 20-yd. stripe. Sullivan hit the line for a yard gain, a reverse play with Landry carrying lost three yards and Sullivan kicked to Savignano at the Newton 47. The Newton quarterback ran it back nine yards. Swig and Savignano piled up eight yards in two smashes at the tackles. This gain was offset by a five-yd. penalty when Reardon crawled after being downed on the next play. Savignano kicked outside at the Brookline 27-yard line. Packard, Newton's centre, spilled Sullivan for a yard loss on an end sweep. Hoye sprung a quick kick which Swig took on the Newton 43 and ran back to midfield only to have Newton penalized 15 yards to their 36-yard line. Walsh came in fast to nail Reardon four yards back of the line of scrimmage and after Savignano had gained back three yards he kicked to Hoye who stepped outside as he caught the ball on the Brookline 37. Three line plays with Walsh carrying netted eight yards and Sullivan kicked outside at the Newton 29. Treannie went through left guard for five yards as the period ended.

Second Period

On a spinner Treannie gained 3 yards which was more than offset by a 5 yard offside penalty against Newton. Reardon gained a yard and Savignano then kicked to the Brookline 35. Sullivan was stopped without a gain and Wittens held Walsh to a 2 yard advance. Sullivan went back to kicking position but instead threw a pass. Newton was guilty of interference at the Newton 47 and Brookline given the ball there for its initial first down of the game. Another long pass from Sullivan nestled in Landry's arms on the Newton 21 for another first down. Sullivan gained nearly 8 yards through left tackle. Wittens smashed Walsh down for a yard loss on an end run and Swig came in fast to nail Sullivan seven yards further back on the next play. Sullivan's pass to Landry on fourth down was incomplete and Newton took the ball on downs on their own 22. Bob Mawhinney stopped Savignano at the line of scrimmage, Moore fumbled and Bob Mawhinney recovered for Brookline on the Newton 23. The first play failing to gain Brookline dug into its bag of tricks and pulled out a lateral pass play from Landry to Sullivan with Packard making a nice tackle to hold Sullivan to a 3 yard gain. On the next play Packard leaped into the air to bat down a Brookline pass that was almost complete. The lateral was tried again and Sullivan held to a 2 yard gain to give Newton the ball on downs again on the Newton 17. Harding, Brookline tackle, smothered Moore for a 5 yard loss which Treannie regained on a plunge through right tackle. Savignano kicked to Hoye on the Newton 48 and Wittens brought him down on the Newton 44. Treannie spilled Canners for a loss of 3 yards. A Canners to Harris pass was completed for 13 yards and a first down on the Newton 34. Treannie again tossed Canners for a 3 yard loss and a Canners to Hoye pass fell incompleted. A behind-the-line lateral to Canners and a long forward from Canners was batted by Packard into a Brookline player's arms. The latter dropped the ball and it was ruled an incomplete pass. Hoye then hoisted a long kick into the coffin corner, the ball going outside at the Newton 5 yard stripe. A plunge by Treannie gained 2 yards before Savignano punted, the ball hitting the sideline at the 34 yard mark.

A Canners to Landry short pass was good for 5 yards. Canners fumbled on the next play but recovered for only a slight loss. A pass down the middle was intercepted by Packard but the interception went for naught as Newton was offside on the play, the ball was brought back and the 5 yards penalty imposed. It was fourth down and less than two yards to go. Hoye made it first down on the Newton 24, plugging through centre. A long pass by Canners was grounded by Savignano. Another pass to the other side was true to its mark, Hoye taking the ball on the 5 yard line and going over standing up for Brookline's first touchdown against Newton since 1930. Callanan failed to reach the ball by inches for a clean interception. A Walsh to Landry pass was good for the point. Brookline kicked with Savignano running the ball back from his 15 to his 37. Savignano threw a long pass to Castoldi which Mawhinney batted to the ground and seizing it on the rebound headed for the Newton goal. Castoldi set out after him and brought him down on the Newton 15. The play was ruled an incomplete pass and the ball brought back. Another long pass from Savignano to Castoldi was incompleted to end the half.

Third Period

Castoldi's kickoff was run back from the 33 to the 42. Two line plays and an incompleted pass and Sullivan's kick to Moore on the Newton 24 returned the ball to Newton's possession. Savignano hit the line for two yards, Moore for one, and Treannie for six more. Savignano then kicked to Hoye on the Brookline 33, where Castoldi nailed the Brookline back in his tracks. A 15-yard penalty was imposed upon Brookline for illegal use of their hands and they were set back to their 18-yard line. McPhee gained a yard but a lateral went wrong and Brookline was back on the 14-yard line. Sullivan kicked to the Newton 40 where Moore tried to catch a badly bounding ball. It bounced off his chest into Treannie's arms, and the latter ran it back to the Brookline 42. Savignano failed to gain through centre but Swig hit centre for nine yards and Treannie picked up seven more for a first down on the Brookline 26. Three plays brought about seven yards more as Newton steadily advanced. Savignano took a backward pass and swept around left end for 14 yards to the Brookline five-yard stripe. Treannie took it to within four feet of the goal and Swig plunged through centre for the touchdown. Castoldi's placement goal with Savignano holding the ball was good to tie the score at seven all. The kickoff was run back from the Brookline 14 to the Brookline 30 by Walsh. Sullivan gained five yards. Landry fumbled and recovered at the line of scrimmage. Sullivan kicked to the Newton 32 where Capt. Aronson nailed Moore in his tracks. Savignano and Swig made 11 yards in two plays for a first down. Treannie found a big hole at left guard and raced 30 yards to the Brookline 25 where two Brookline secondaries cut him down. Moore picked up a yard. Savignano fumbled and recovered for a two-yard loss. Two passes, Swig to Savignano and Swig to Moore, were incompleted and Brookline took the ball on down on their 24-yard line. Clevenger smeared Landry for a yard loss. An offside penalty set Brookline back five yards more. On the next play Brookline was offside again and they were penalized to their 14-yard line with 20 yards to go. Sullivan ran right end with Treannie slowing him up to allow Packard and Wisbach to bring him down for a three-yard gain as the period ended.

Fourth Period

Newton was penalized 15 yards on the previous play and Brookline had a first down on their 33 yard line. Cannon gained 5 yards in two line plays. A long pass from Canners to Aronson was incomplete and Hoye kicked to Moore on the Newton 20. The Newton fullback raced back to his 31 before being downed. Savignano picked up 2 yards but on the next play a back was in motion before the ball was snapped and Newton suffered a 5 yard penalty. Treannie hit the line for a slight gain and Savignano kicked to Hoye on the Brookline 35. Brookline was clipping and drew a penalty to their 27. Treannie held Canners to a yard on an end run. Hoye gained 12 yards on a fake lateral pass play in which the Newton secondary covered the probable receiver closely. An offside penalty set Brookline back 5 yards. Canners and Hoye netted 6 yards in two tries at the Newton line. A Canners to Aronson pass was incomplete and Hoye kicked to Moore on the Newton 25. A 12 yard runback helped offset a 15 yard penalty which was imposed upon Newton putting them back to the Newton 22. Two plays by Savignano and Moore gained but 6 yards and Savignano kicked to Hoye on the Brookline 40. The visitors' quarterback was run outside at the Newton 47. A line play gained but little and Brookline took to the air again. A Walsh to Fallon pass was good for 20 yards with Savignano coming up fast to drop Fallon before he could get away. A lateral to Canners was fumbled and Newton recovered at their own 25 to stop Brookline for the moment. Three line plays netted seven yards and Savignano had to kick. The kick was poor, going outside at the Newton 42, only 10 yards from the line of scrimmage and Brookline had another opportunity which they proceeded to capitalize. Taking to the air the visitors scored in six plays. A Walsh to Lynch pass was good for 16 yards. A Walsh to Hoye toss netted 11 more and another with Aronson taking the ball from Walsh brought the ball 8 yards nearer to the goal. Walsh drove through the line for 2 yards and a first down on the 4 yard line. Again Walsh hit the line to within a foot of the goal and on the sixth consecutive play in which he handled the ball he dove through centre for the touchdown. Lipson's try to placekick the point was low and Brookline led 13 to 7. Castoldi received the Brookline kickoff, running it back from his 25 to the Newton 38. With but two minutes remaining Newton took to the air. A Myers to Moore pass was good for 15 yards and a first down in Brookline territory. Savignano gained 3 yards around the end. Two long passes were incompleted. A lateral from Castoldi to Savignano sent the Newton quarterback off on a 15 yard jaunt and a first down on the Brookline 34. An offside penalty on the next play set Newton back 5 yards and a long pass from Myers to Castoldi on the final play of the game was incompleted, giving Brookline its first victory over Newton since the memorable 38 to 7 game of 1930 at the dedication of the Dickinson stadium.

CANDIDATES FOR BASKETBALL TEAM START PRACTICE

Coach Frank Simmons of the Newton High school basketball team called out candidates for the coming season recently. A large number of candidates reported although a number of last year's players who have been participating in football will not report until after a short rest from athletics. Present indications point to a light but speedy team with a number of veterans available.

Bill Spillman, Al Smith and Joe Byrne are among the veteran forward candidates available. Colletti, Simpson and Ted Laffie are others with some experience who are seeking regular berths. Captain-elect Ellis Donovan leads the guard candidates. Other veteran backs are Ernie Savignano and Pete Morrison now participating in football.

SOCONY BURNING OIL FOR RANGES


PHONE WALTHAM 3960
FOR PROMPT DELIVERY
SOCONY-VACUUM OIL COMPANY, INC.


Our store is just a few steps from the shopping district; convenient to Scollay Square and Adams Square Subway stations; at
155 WASHINGTON ST.

an entire building devoted to
Sports - Hobbies Recreation & Gifts
for Young and Old
A few Suggestions:
TOBOGGANS, SKIS, SNOWSHOES, SPORTS CLOTHING, CAMERAS, GAMES, TOYS, GUNS
. . . and an almost infinite variety of other "gadgets" for every known sport; eight floors packed with them . . . so come in and browse around!
IVER JOHNSON SPORTING GOODS CO.
BOSTON

Waban Girl Scout Mothers Have Conference

Mothers of Waban Girl Scouts met at the Union Church on Tuesday afternoon, Nov. 20th, to confer together about the Girl Scout and Brownie programs. The meeting was opened by a short welcome from Mrs. E. Ward Bartram on behalf of the Waban Girl Scout Committee. Mrs. Bartram introduced Mrs. James Warren, Senior Girl Scout Captain in Waban and Miss Margaret Adams, the Newton Field Captain, who were in charge of the conference.

Mrs. Warren spoke briefly about the history of Girl Scouting in the village, emphasizing the growth in community backing and interest which has taken place since she started the first troop ten years ago. Miss Adams spoke of opportunities for mothers in Girl Scouting, the importance of the program as a constructive factor in "helping girls grow up," and ways in which mothers may cooperate with the Girl Scout leaders to make the program effective.

The mothers were divided into three discussion groups: one on "Leadership," led by Mrs. Bartram; one on "Brownies," led by Mrs. Harold Jenks of Newton, chairman of the city-wide committee on Brownies, and one on "The Education of a Girl Scout" led by Mrs. Theron B. Walker of Newton Highlands, who is chairman of the Newton committee on Badges and Awards.

The three groups reported their findings to the whole group and there was open discussion of several vital points. Mrs. Bartram introduced Mrs. Walton S. Redfield, Newton Girl Scout Commissioner, who spoke briefly on the work of the Newton Council of Girl Scouts and on the National and international scope of the organization. Refreshments were served by members of Troop 4 of Waban.

Laundry, life-saving and dandelions are but a few of the widely diverse topics which Mrs. F. Civille Pray of Amherst wove into her talk on the Girl Scout Nature program before 75 Newton leaders and council members, at the Iris Garden House on Wednesday evening, November 21st. Mrs. Pray spoke of the relation of nature to all other Girl Scout activities, and cited many amusing and colorful incidents to illustrate her point. Mrs. Pray's own troop of Girl Scouts have learned the Latin names of the trees in their village.

Newton Laundresses should look to their washings—for, inspired by Mrs. Pray, Newton Girl Scout leaders are sure to conduct laundry hikes for their troops. Such hikes are tours of inspection of backyards, to see whether father's shirts are hung by the tails or collar, whether mother's stockings blow out toe downwards, and whether the color scheme of the clothesline arrangement is artistic and in good taste.

Mrs. Pray made a plea for the coordination of all Girl Scout activities into a harmonious whole. She described a Dandelion Festival, where the exaltation of this common weed combines the work of dancers, singers, minstrels, cooks, gardeners, woodcrafters, and naturalists.

Mrs. Pray's talk was the feature of the second meeting of the Newton Girl Scout Officers' Association at which the council members were the guests of the Association both at the meeting and at the dinner party which preceded it. Miss Adelaide Ball of Newton is the chairman of this organization.

Newton Dramatic Group to Give Children's Play

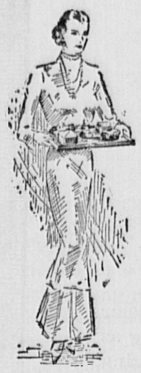
The Lend-A-Hand Masque of Newton will present "Tom Sawyer" by Mark Twain in the Newton High School Auditorium on Dec. 8th. The proceeds are for a scholarship fund for a Newton girl and the club's emergency fund for charity.

Marie Humphreys of Brookline plays Tom Sawyer and Muriel Pearce of Newton is taking the part of Huck Finn. Among others appearing are Miss Helen White, Miss Ruth Perkins, Mrs. Ruth Fuller, Miss Katherine Esson, Miss Eleanore Hartel of Newton—Miss Phyllis Bergen, Miss Betty Hamilton and Miss Lawrence Dean of Brookline. Miss Evelyn Cunningham is the Director.

Miss Mildred L. Ryder of 27 Bacon place, Newton Upper Falls, is business manager and in charge of tickets. Mrs. Raymond Tunnell, Miss Virginia Joss and Mrs. Knowles are in charge of scenery; Mrs. Theodore Braaten, Mrs. George Fuller and Miss Eleanore Hortel are in charge of costumes; Mrs. Marguerite Tyler, patronesses. Miss Dorothy Fairbrother and Miss Eleanor Hall, candy.

"THE WHYS OF CAKE-MAKING"

Subject of our next class



HOUSEWIVES, MOTHERS, BUSINESS WOMEN — join the 1934 Smart Hostess Classes in Cookery. A series of free Lecture Demonstrations under the direction of Margaret Fossett, at which you can entertainingly hear, see and learn how to become an expert in planning, cooking and serving delightful new recipes and whole meals. Why not plan now to attend our next class?

TUESDAY, DECEMBER 4TH
from 2:30 to 4 o'clock
at our **NEWTON OFFICE**
308 WASHINGTON STREET

IF MORE CONVENIENT, you may attend the afternoon or evening class in Cooking in our Boston Auditorium.

TUESDAY AFTERNOONS from 2.30 to 4 P.M.
THURSDAY EVENINGS at 6.30 P.M.
100 ARLINGTON ST., BOSTON, MASSACHUSETTS

BOSTON CONSOLIDATED GAS COMPANY

Saturday and Sunday Special

Carnations . . . . 50c doz.

Cash and Carry Only

Ruane Flowers

77 WALNUT ST., NEWTONVILLE
Tel. New. No. 5098-5099

Ask About
THE COAL-O-GRAPH PRIZE CONTEST NOW FEATURED EVERY THURSDAY IN THE BOSTON POST

NONANTUM COAL COMPANY
827 WASHINGTON STREET, NEWTONVILLE
TELEPHONE N. N. 7560
Buy fuel on our Ideal Finance Plan. No Money Down
Immediate Deliveries

Ribbon Candy

Light as a Zephyr

Hilliard's Good Candy Made Right In Sight

340 Walnut St., Newtonville
39-A Lincoln St., Newt. Hlds.

Letty's Beauty Salon



Formerly of 289 Elliot St., N. U. Falls
NOW LOCATED AT
815 WASHINGTON ST.,
NEWTONVILLE (Opp. R.R. Station)

Duart Croquinole Permanent Wave
Better Ringlet Ends $4.95 complete
Appointment 10 A.M. to 8 P.M.
Call N. N. 5930

LIMITED SPECIAL
3 Pairs All Silk, Full Fashioned
HOSIERY—FOR $1.75
In Christmas Boxes
You May Order By Telephone

A Complete Line of
CHRISTMAS CARDS
GIFT WRAPPINGS
SEALS—TAGS
and
Holiday Goods
Do Not Delay Ordering
Personal Christmas Cards

WATERS, INC.
334 Walnut St., Newtonville
Near the High School

Newtonville

—Mr. and Mrs. Fred Currie of Walker st. are now in their winter home in Miami, Fla.

—Mr. and Mrs. H. M. Waybright of 92 Walker st. entertained twelve at a dinner bridge on Saturday evening.

—Mr. Hugh S. Boyd of Nevada st. attended the Yale-Harvard football game in the Yale bowl on Saturday.

—Mr. George H. Norcross has leased the property at 66 Austin st. and Mr. Edward Norcross that at 68 Austin st.

—Mr. and Mrs. Charles Pullman who moved to Pittsburgh, Pa., a few years ago are now living in Winchester, Mass.

—Miss Katharine Emig, a sophomore at Bates College, is spending the Thanksgiving recess at her home, 440 Newtonville ave.

—Rev. Frederic R. Crownsfield will preach on "Not Peace but a Sword" in the New Church on Sunday morning at 11 o'clock.

—Mrs. Edgar Lawrence of Bowers st. with her young son, David, has concluded a visit with her grandmother in Portland, Me.

—Mrs. Ralph Emerson of Gay st. has returned from New York where she was called by the death of her mother, Mrs. Mary Schorling.

—John R. Bevan, son of Mr. and Mrs. L. A. Bevan of 32 Bemis st. was recently initiated into Phi Nu Theta fraternity at Wesleyan University.

—Wm. H. Fish of Bonwood rd. and Claude L. Frazier, also of Newtonville were recently initiated into the Bowdoin chapter of Delta Upsilon fraternity.

Sergeant Thomas Clay of Washington terrace received a large number of calls from his friends and relatives yesterday in honor of his 83rd birthday.

RADIO
SALES — SERVICE
RCA and Cunningham Tubes
AUTO RADIO
Garden City Radio Company
333 Walnut St., Newtonville
Tel. New. North 4751

all our employees
ARE NEWTON RESIDENTS
They have been associated with us for years. They know intimately our customers wants and fill them satisfactorily.

AVANTAGGIO
843 Washington St., Newtonville Tel. New. North 6346
Established 48 Years

CENTRAL CONGREGATIONAL CHURCH
NEWTONVILLE
Rev. Randolph Seaman Merrill, Minister

December 2

9:45—Men's Class.
9:45—Church School.
11—Churchtime kindergarten.
11—Service of worship. Mr. Merrill will preach. Chancel Choir and Franklin Field will sing.

Newtonville

—Mr. and Mrs. Carl L. Swan of Grove Hill ave. and their daughter, Barbara, are guests of Mrs. Swan's mother, Mrs. Elizabeth Knowlton in Rockport.

—Mrs. Frances J. Flagg will be a boxholder for the Army-Navy Aviation ball to be held in the Copley-Plaza Hotel, Dec. 14, for the Charlotte Cushman Club.

—Miss Annie L. Leathers, a teacher of English in the Newton High School, will speak to the young people of the Methodist Church at their regular meeting on Sunday evening.

—Mr. and Mrs. E. Crawford Anderson of Lewis st., Newton, were Thanksgiving Day guests of Mr. Anderson's parents, Mr. and Mrs. Herbert C. Anderson of 983 Washington st.

—James P. Gallagher, governor-elect of the New England Kiwanis district, was the guest speaker at the annual meeting of the Kiwanis Club of Boston at the Boston City Club on Tuesday.

—The Rev. Dr. William L. Stidger has just returned from an interview with Father Coughlin, the radio priest in Detroit. The meeting was for the purpose of getting material for a magazine article on the priest's life.

—Mr. and Mrs. W. D. Hanly of 230 Walnut st. and their son-in-law and daughter, Dr. and Mrs. Sylvester Kelley of California st., were dinner guests of Dr. Kelley's parents, Mr. and Mrs. Isaac Kelley of Reading, yesterday.

—Mr. and Mrs. H. M. Waybright and their daughter, Miss Martha Waybright, of Walker st., Mr. and Mrs. Charles H. Chenoweth of Harvard st. and Mr. and Mrs. Paul Sargent of Boston were dinner guests of Mr. and Mrs. Wallace H. Jose of Bemis st. yesterday.

—Miss Olive Crawe of Dexter rd. modeled at the fashion show which the literary and entertainment committees of the Woman's Charity Club, a sponsor of the Massachusetts Women's Hospital, put on at the new casino room in the Hotel Brunswick, Boston, on Monday.

—Mrs. Frederic E. Drew's group from the Woman's Association of the Methodist Church will hold a sale of home cooked foods on Wednesday of next week from ten a. m. to four p. m. in connection with the all-day meeting of the Association. There will be a Christmas gift table.

—The Misses Emma and Grace Trowbridge of Binghamton, N. Y., who came on to attend the wedding of their niece, Miss Louise W. Trowbridge, yesterday, are spending the week end with their brother and sister-in-law, Mr. and Mrs. Charles J. Trowbridge of 117 Beaumont ave.

—The Woman's Association of the Methodist Church will meet at ten o'clock on Wednesday morning of next week to sew for Newton families. Luncheon will be served at 12:30 by Mrs. Madeline MacPherson. At two o'clock Allyne Hixon will speak on "Flower Arrangement in the Home."

—Mrs. Edwin P. Crawe, president of the Massachusetts Women's Hospital, gave the address of welcome to the graduates at the commencement exercises of the hospital in the Second Church, Beacon st. and Park drive, Boston, Tuesday evening. The Rev. Randolph S. Merrill of Central Church gave the invocation.

—Mr. and Mrs. Ernest P. Railsback of Foster st. and Mr. and Mrs. W. S. Railsback of Mt. Vernon st. have had as recent guests Mr. and Mrs. Charles Dunlap, Mr. A. R. Railsback and Miss Myrtle Railsback all of Eaton, Ohio. Mrs. Dunlap and Miss Railsback are sisters of the Messrs. Railsback and Mr. Railsback is their brother.

—About 40 men from the Methodist Church made the annual "Every Member Canvass" of the congregation last Sunday afternoon when the sum of $19,660.20 was subscribed. To complete the yearly budget $3379.80 is needed. A supper with a social hour was enjoyed by the canvassers and their wives when the reports were brought in.

—The Woman's Association of the Central Church, Newtonville, will assemble Wednesday, Dec. 5, at 10 a. m. for handwork. Luncheon will be served at 12:30. The afternoon program includes: A pageant, directed by Mrs. Percy E. Woodward; Christmas Carols, led by Mrs. Randolph S. Merrill; and Current Events given by Miss Lulu Bookwater of the Uduvli School in Ceylon.

Sale of "Treasures" at Hospital Benefit Shop

There will be a sale of "treasures" at the Hospital Aid Benefit Shop on Thursday, Dec. 6. The Shop will be open on that day from 10 to 5 and it will be a good opportunity to visit this interesting adjunct to one of Newton's oldest philanthropic organizations, the Newton Hospital Aid Association Inc. Not only has this little shop earned a great deal of money to help keep up the fine equipment of the hospital, but it has been the means of supplying clothing and furniture to many self-respecting citizens during the last trying years.

Drop in during the day of Dec. 6th and see the shop and meet some of the 125 volunteer helpers, from all over Newton and Wellesley who for the last seven years have given time and goods to this enterprise.

Claflin Club To Hear Dr. Sockman

The Claflin Club, the men's club of the Methodist Episcopal Church in Newtonville, is to have the privilege of hearing Dr. Ralph W. Sockman of New York City at its meeting, Friday evening, December 14, at 6:30, in the church.

Dr. Sockman is well-known as one of the most popular and outstanding speakers of the Methodist Church. He is at present pastor of Christ Church in New York City. He saw service abroad as a Y. M. C. A. secretary in 1918.

He is an author of note, having written several books relating to the church, as well as "Men of Mystery," "Morals of Tomorrow," and "The Unemployed Carpenter."

Dr. Sockman is well-known throughout the United States for the regular Sunday radio broadcasts and personal appearances in most of the large centers. He is unexcelled in speaking ability. The Claflin Club is extremely fortunate in having Dr. Sockman on its program.

Newton Home Celebrates Eighty-Third Birthday of Mrs. Connick

Tuesday, November 27th, Mr. and Mrs. Charles Connick kept open house from four o'clock to seven o'clock celebrating the eighty-third birthday of Mr. Connick's mother.

Mr. Connick is the celebrated window craftsman, whose beautiful glass windows are said to be the finest art in window making in the world today. His windows are in St. John's the Divine in New York City, the Mellon Church in Pittsburg, the Cathedral in San Francisco, the American Church in Paris; and in nearly every state in the Union.

Mrs. Connick herself, the mother of this famous artist, is a remarkable woman in her own right, hearty and alert at eighty-three; known to artists, writers and other distinguished persons all over the nation. Mr. Auslander, one of the nation's well known poets, recently wrote a beautiful poem entitled "Mother Connick's Hands." She has been written up by feature writers; and all through Mr. Connick's own life and professional career has been a constant source of inspiration to him; always having been close to his side in all of his artistic ventures; always attending the first showing of his windows in his Harcourt place studio, Boston. Bright, and smiling, this friendly mother received her guests and greeted them with a cheery smile on Tuesday evening.

More than eighty friends gathered to greet her on her birthday, including many relatives from Pittsburg and out of town; the artists from Mr. Connick's Studio, and Governor-Elect Curley, who came to greet her with a huge bouquet of roses attended by his daughter Mary and Miss Loretta Bremner, the young lady who was engaged to marry Mr. Curley's recently deceased son. "Father" Powell of St. John the Evangelist, and "Mother" Elizabeth, were among the guests who greeted her. Mrs. Connick received many presents and beautiful tributes of flowers. Messages came from Pittsburg friends and from the official board of the Springboro Pennsylvania Methodist Church where she has been a life-long member. Many of what Mrs. Connick calls "My boys," came from long distances to pay their devotion to this motherly person; for all of her days it has been Mrs. Connick's habit to take homeless boys under her wings and give them a mother's care.

A delightful tea was served by Mrs. Mabel Connick the charming wife of the window artist and it was through her gracious role as hostess that the affair took on such charm and joy.

Central Club to Entertain Sons and Daughters

Members of Central Club of the Central Congregational Church of Newtonville will entertain their sons and daughters at the regular meeting of the club on next Monday night in the social rooms of the church on Walnut street. In past years the club has observed Boys' Night on this date but the committee has enlarged the scope of its interest and is including in its plans all the juvenile members of the family.

A special dinner will be served by a caterer and immediately following the meal there will be a series of stunts by the whole crowd and by some visiting artists. One of the members has written popular parodies which will be rendered by the entire gathering. There will be movies of general interest to old and young alike and the big part of the show will be put on by Frank Lane of Boston. Mr. Lane is a most popular magician and entertainer and will come to this affair direct from entertaining the Boston College football team prior to their annual battle tomorrow with Holy Cross. He has a number of clever stunts and makes wide use of members of his young audience as assistants in his acts.

The committee which is at work on the program is headed by Chauncey Waldron. About two hundred fathers and their children are expected.

To Present Mystery Play Tomorrow Evening

On Saturday, December 1, at 8:00 p. m. in the Central Congregational Church of Newtonville the Sunday Evening Club are presenting a mystery play entitled "The Dead of Night."

The coaching has been under the professional directing of Dan Smith and included in the cast are: Rosamond Bowen, James Fowler, Evelyn Hoag, Helen Osterberg, George Rice, Dorothy Schipper, Graham H. Stewart, Robert M. Stewart, C. Willard Wentworth.

Following the presentation of the play there will be dancing in the Parish House.

We Give the Best Values on High Quality Paints in Greater Boston



The Policy of Our Store is to Carry High Grade Merchandise to Sell at the Lowest Possible Prices. Terms: CASH and CARRY



There are 500 sq. ft. of lasting beauty and protection in this can.
Only $2.95 gal. $1.00 qt.

PEE GEE Four Hour ENAMEL
This is the enamel you have been looking for. Durable, wear resisting. 14 beautiful colors.—Special Price
Qts. 95c —Pts. 50c

PEE GEE FLAT WALL PAINT
Very easy to apply. 12 beautiful colors. Hides and wears. Ask for information on Mottletoning.
Gal. $1.75—¼-Gal. .55

PEE GEE Porch and Floor Quick Drying ENAMEL
will "put up a good front" on your porch.
$2.95 Gal—85c qt.

Come in and See our BRUSHES



BAY STATE BRUSHES
Just what you need to apply high grade paints, varnishes and enamels.

A Coat of PEE GEE FLOOR VARNISH
will make you proud of your floors. Varnish your floors now so they will look new for the coming holidays.
Qts. $1.00

Semi Gloss Wall Paint Only $2.79 gal. 80c qt.



COLD WEATHER, SNOW AND ICE
You know your house must be protected to withstand winter weather. PEE GEE Paint gives you this protection.
$1.98 Gal.—65c Qt.

STOP THAT Leaky Roof with PEE GEE ROOF COATING
75c Per Gal.

Agents for DUTCH BOY WHITE LEAD—We are Agents for BAY STATE PAINTS and VARNISHES

Many of Newton's Best Painters Trade Here!

When you Need Painting Work Done Hire a Good Painter We Can Recommend One to You—COMPARE THESE PRICES.



	Gal.	Qts.	Pts.	½ Pts
LINSEED OIL	.78			
TURPENTINE	.63			
SPAR VARNISH	3.15	1.00	.55	.30
SYNTHETIC VARNISH	3.50	1.20	.70	.40
FLOOR VARNISH	2.95	1.00		

The TRADING CENTER



867 Washington St., Newtonville, Mass. Phone Newton North 4793

Dog Bites Boy; Complaint Made Against Owner

Daniel Hagen of 74 Rowena road, Newton Centre, asked for a complaint on Monday against Anthony Otteri of 16 Maplewood avenue, Newton Centre, on the charge of keeping a biting dog. The dog, a German shepherd, bit Hagen's son. The animal was ordered restrained and City Veterinarian Boutelle notified to examine it.

Newtonville Scouts Plan Show To Raise Building Fund

Next Saturday evening, Dec. 8, at the Newtonville Woman's Club the Sixth Norumbega Group, Boy Scouts of America, will present an entertainment featuring "Curly Joe, the Yodeling Cowboy," and other feature radio artists on the N. B. C. Network, including Peg Norton, pianist, Lane and Lee, comedy sketch, and George Watts, dancing humorist. In addition Val Evans, magician extraordinary, formerly with the Ringling Bros. shows, will perform mystifying tricks and the Burroughs' Newsboys' Foundation Harmonica Band, under the leadership of Harvey Campbell, will play their latest numbers. From this band the famous Borah Minivitch drew two of his own "Radio Rascals."

The Sixth Norumbega Group, made up of Troop Six, Boy Scouts, and Pack Six, Cubs, is presenting this entertainment to raise funds for a meeting place for Scouts and cubs in Newtonville. In order to do this they need two hundred dollars and the committee, consisting of Edgar Burkhardt, chairman, Frederic B. Eastman, treasurer, Charles Paige, and George Brainard, principal of the grammar schools in Newtonville, are confident that Newtonville people will support this project.

Such a meeting place will not only allow the leaders of these groups, William Bradford Gove, Scoutmaster, and Everett J. Boulter, Cubmaster, to provide a better program for the boys, but will enable them to make the Scout and Cub programs available to more of the eight hundred boys in Newtonville.

High School Society to Learn About Northorn Peoples

The Young People's Society of Central Church will have this Sunday evening at 7:00 o'clock as their guest speaker Mrs. Austin Decatur. Her talk, in the series of getting acquainted with people of other lands, will be "My impressions of the people in Northern Europe." She has spent the last summer among these people and has many interesting reactions. The worship session preceding the speaker will be in charge of Miss Janet Merrill.

Arrest Newton Ctr. Youth for Theft Of Auto and Cash

Paul Holmstrand, 22, of 25 Paul street, Newton Centre, was arraigned n the Newton court on November 22nd charged with the theft of an automobile, merchandise and $27 in cash, the property of his employer, Arthur Row, owner of a market at 549 Commonwealth avenue, Newton Centre. Row reported the disappearance of Holmstrand and his property to the Newton police on November 17. Inspectors King and Burke went to work on the case and Holmstrand surrendered to the police on November 21. He admitted having taken the automobile to New York where he left it with a friend. The car was returned to its owner. The case was continued until November 26. In court on that day Holmstrand was given a sentence of six months in prison for taking the automobile, and sentences of three months each for the larceny of the money and the cash. On his promise to make restitution, the sentences were suspended.

Auto Crash at Newtonville

Cars operated by Dr. Edmund Burke of 142 Lowell avenue, Newtonville and Willis Sullivan, Jr. of 1619 Massachusetts avenue, Cambridge collided at Washington and Mount Vernon streets, West Newton, last Friday night. Sullivan and Richard Sharples of Cambridge, who was riding with him, claimed to have received injuries to their heads.

Central Guild Players Present "George Did It"

Central Guild will again stage a play in the Social Hall of Central Congregational Church, Newtonville. Several of those who have been in previous shows will take part. The cast includes Miss Irene Wilson (teacher at the F. A. Day Junior High School), Messrs. Donald Frail and H. Winston Mercer (employed by the Newton Savings Bank), Mr. Howard Vosburgh (a surveyor for the City of Newton), Mrs. Edna Reid White (well known contralto singer), and the following actors and actresses who have distinguished themselves in other amateur plays: Messrs. Donald Jordan and Chester Brown, Mrs. Gladys Anderson, and Misses Esther Stiles, Elizabeth Hall, and Marjorie Perkins. Rehearsals are going on for the play which will be presented Friday evening, Dec. 7. Packard's Troubadours will furnish music for dancing, following the play which is the story of how "George Did It" and "what" he did. J. C. McMullen is the author of the play.

COMMONWEALTH COUNTRY CLUB

Mrs. F. J. Blake of 3 Applegarth st. and Mrs. John P. E. Dempsey of 78 Elmore st., Newton Center, are among those entertaining at the Luncheon Bridge to be given at the Commonwealth Country Club on Monday, December 3.

We're here to tell you

What's "Watt" in Electric Lamp Bulbs

Thousands of people who have been using electric lamp bulbs for years and years are still in the dark about "watts." Yet, it's important and practical to know your watts when you are buying lamp bulbs.

What's "watt," anyhow? Well, sir, we could go scientific on you, but you'll probably understand us better if we tell you that the number of watts indicate the quantity of light given by the lamp.

For all around purposes, the 60-watt lamp is probably the most useful. But, it is hard to make rules. So, when you are buying lamps at your Edison Shop, or from any reliable dealer, why not explain where — and for what purpose — you plan to use the lamps. The man who takes your order will be glad to help select the size you need — with the correct number of watts.

Remember — you can buy American-made lamp bulbs of guaranteed quality at all Edison Shops

JOIN THE RED CROSS

THE EDISON SHOP
415 CENTRE STREET, NEWTON
Tel. Newton North 0184
95 UNION ST., NEWTON CENTRE
Tel. Centre Newton 2220
Open Week Days, 8:45 a. m. to 5 p. m.
Saturdays, 8:45 a. m. to 12:30 p. m.

THE NEWTON GRAPHIC

Published Every Friday by The Newton Graphic Publishing Co., Inc., at Newton, Massachusetts

Entered as second class matter at the Postoffice at Boston, Mass.

OFFICE AT 11 CENTRE AVE., NEWTON—P. O. BUILDING
Mail address Box 205, Newton, Mass.—Tel. New. No. 4354-4355

W. K. BRIMBLECOM, Editor—Business Manager
EDW. H. POWERS, Associate Editor

National Advertising Representatives—J. Bain Thompson Associates, 38 Newbury St., Boston, Mass. 30 Irving Place, New York City

Contributions from readers are gratefully accepted when accompanied by the name and address of the writer. No contribution will be published unless signed with initials or other designation unless the management has been provided with the correct name and address. The editorial policy is confined entirely to the column below, and articles or opinions, signed or unsigned by the writer, are not to be regarded as the editorial opinion of the publishers.

MEMBER NATIONAL EDITORIAL ASSOCIATION

MEMBER MASSACHUSETTS PRESS ASSOCIATION

THE "UNCONSCIOUS" TAXPAYER

Representative Albert Bigelow, Chairman of the Mass. House of Representatives Ways and Means Committee, made a valuable suggestion in a recent speech in which he urged the waking up of the "unconscious" taxpayer. There are, he said, "direct and indirect taxpayers. The former are awake to what is going on because they are directly affected. The indirect taxpayer, or as I should like to call him, the unconscious taxpayer, needs to be revived into tax consciousness." Rep. Bigelow advocated the handling of this work similarly to any selling campaign with a trained body of tax salesmen who could talk to groups of people and bring home to them the part taxes play in everyday life. Such a campaign could well be augmented by use of newspapers, radio, cartoons, posters, circulars and other forms of advertising, the Brookline legislator declared. He further suggested that all civic groups and special interests who are now actively aroused to the tax problem should meet together on common ground and pool their activities. They would thus be able to settle their practical differences and be in a position to take effective action. With the present trend toward steadily increasing costs of government such a doctrine is indispensable counsel if we are to find our way out of the whirlpool which seemingly surrounds us.

A MASSACHUSETTS "BRAIN TRUST"

Governor-Elect Curley declares that what Massachusetts needs is a "brain trust" composed of men of character and ability to study and solve the problems of the Commonwealth. We rise to the defence of that honorable body in which we are privileged to represent the citizens of Newton—The Great and General Court of Massachusetts. The Massachusetts Legislature as a whole is capable of meeting the problems of the State. It has done so for over three hundred years. During that time Massachusetts has always held a position in the front rank of the entire United States. Today the Commonwealth is financially sound, it is far advanced over many other states in respect to much legislation adopted. To be sure there is much criticism of the Massachusetts Legislature. This it not true here alone, however, as Congressman Luce intimated in his address this week when he said that one of the puzzling questions of today is why legislative bodies all over the globe have fallen into disrepute. What Massachusetts needs more than a State "brain trust" is protection by the Federal government from the inroads made upon us by states in other parts of the Union. Many states are pressing legislation to obtain for themselves far greater return for the revenues a smaller number of taxpayers turn over as Federal taxes than does Massachusetts.

A FAITHFUL SERVANT

In the death this week of Andrew J. Cahill the Newton Graphic has lost a faithful servant. For thirty years he had been connected with this newspaper as an advertising agent and during that time had made hundreds of friends in a business way. His amiable disposition and his depth of character were his greatest assets. Always a gentleman in the highest sense of the word he will be missed by all who knew him.

Moving Picture Council Approves Family Pictures

A representative group of Newton women have recently held many committee meetings, round table conferences, interviews with managers of moving picture houses, and with directors of some of the leading production companies of America. One of the results of these activities is a decision to publish monthly the list of pictures to appear at the Newton Paramount Theatres, starring the ones which they sponsor as family pictures.

A similar list will appear in the GRAPHIC every month.

William Lyon Phelps says, "It is better to see good movies than not to see any movies." The moving picture council and the Federation of Women's Clubs of Newton express the same opinion urging the public to patronize the family pictures and advertise them widely to their friends.

Following is the list for December up to the 22nd:

Dec. 2-5—Mrs. Wiggs of the Cabbage Patch.* What Every Woman Knows.*

Dec. 6-8—The Outcast Lady. Servants' Entrance.*

Dec. 9-12—Gay Divorcee. Six Day Bicycle Race.*

Dec. 9-12. Judge Priest.* Caravan.*

Dec. 16-19—Happiness Ahead.* Transatlantic.

Dec. 20-22—Marie Galante. Richest Girl in the World.

POLITICAL ADVERTISEMENT POLITICAL ADVERTISEMENT

VOTE FOR

Paul Harris Drake



Candidate for Alderman-at-Large from Ward 7

"A former Clergyman—a man of intelligence and sincerity."
—Newton Graphic, 1933.

"Big, amiable and pleasing in appearance. Obviously a fighter with a sense of humor and a knack for repartee. Drake is different. He just comes out of a mold of his own. Radical, yes, but not hopelessly so. He has a real program."
—Philip W. Carter, in Graphic, 1933.

ABLE—FEARLESS—INDEPENDENT
QUALIFIED FOR PUBLIC SERVICE

Stephen S. Ryan, 46 Arlington St., Ward 7

Me and My Ward

Newtonville, Nov. 22, 1934.

Dear Ezra,

We sartin sure air hevin rucktions here to Newton sense yew left. It 'pears thet our beluved city tuk sick some four years back but nobody heerd of it till the saw-bones was all ready ter commit vivisection on her without delay. Soon's the story leaked out a lot of us folks up and put fer that there clinic which was held at the city hall last nite. Doctor Bowen give out what he called the diag-nosis and explained the operation which was to be nuthin more nor less than a cuttin' of chunks outer one part of the patient and a graftin' of 'em onter some place else and astretchin' of one end of her from Boston clear to Waltham. True's I live, Ezra, they hed poor old Newton propped up where everybody could look at her and they hed marked on her the places where the amputations and the graftin' and the stretchin' et cetry was ter be committed. Doc Bowen told how these here aldermanic saw-bones hed ben in consultation on the case fer six months and hed decided the operation was plum necessary if Newton was ter travel the strait and narrer road in future. And I'm a tellin' yew, Ezra, them there doctors would of done this here operation 'cept fer one thing. There was tew many anti-vivisectionists in that there audience. They was so soft hearted they couldn't stand the idee. Doc Bowen tried ter explain how the operation wouldn't be speshully painful after the first few years but it wan't no use. The objectors got away to a good start when ex-alderman Powers up and said he didn't want ward one twisted all outer shape and drug out so fur that the sun would rise in one end and set in tother. I chipped right in with him on that seein' as how I'd be livin' in what would be the e-longated section. But land sakes, Ezra, we needn't of worried none cause the minnit Ward five got iter action everybody realized that the sun rose and set right in Waban and didn't really shine no place else anyhow.

Yew never heerd nothin' like it, Ezra! Waban hed gathered there her beauty and her chivalry, ez the poet sez, and they was het up some how now I tell yew! We listened to her oldest inhabitant and her latest arrival. We heerd all about her religious and social organisms. We learned about her schools and her civic pride, et cetry. Nuthin was concealed. Everythin' free and above board. They was enuf oratory oncorked to hev convinced a dozen doctors that Waban was willin' to shed her last drop of blud and spend her last scent afore she'd submit to havin' any part of herself amputated off and grafted onter the Highlands or anywhere else. Well, Ezra, it got to be ten o'clock and so fur we hedn't heerd from her local fire department nor her boy scout troop and nuthin hedn't ben said yet about her climate so I cal'lated 'twould be sun up in Californy afore they was done and I up and put fer home. After I got to bed I thought it over a spell and I came to the conclushun that Waban hed the right idee. Fact, Ezra, I reckon every village in Newton feels about the same even tho' they don't all rate the same blud pressure. Yew see, Ezra, East is East and West is West, as that Kiplinger feller sez, and what's more, Waban is Waban which he plum fergot ter include in his poetry. The more I think about it the more sartin I am that Newtonville is Newtonville and by heck I figger ter see she stays that away. Fact is, Ezra, I kinder reckon Newton is a goin' to recover and be with us a spell longer in her familiar form. If there's any operation performed at all it's likely ter to be done on them there saw-bones, so if yew hear any squawkin' yew'll know who's hurt. Hopin' yew git home in time to vote, I am yours truly,

UPSON DOWNS.

ABOUT TOWN

By Edward H. Powers

Many years ago leading citizens of Newton realizing the foolishness of confusing national political issues with local government had legislation passed which caused city elections in Newton to be placed on a non-partisan basis. The purpose was to obtain the service in our city government of the best qualified men regardless of their party affiliations in national politics. The intent of this commendable desire was practiced until several years ago. Then, certain Republican politicians in Newton started to inject partisan politics into our city elections by having the Republican City Committee enforce a slate of candidates. Unfortunately, many voters of Newton, either because they do not take the trouble to investigate the different candidates' qualifications themselves, or because they are comparative newcomers to the city, have been influenced by the Republican City Committee's slates and have voted for the endorsed candidates, although some of these candidates were much inferior to the candidates not endorsed. In other words, the purpose of non-partisan elections in Newton has been largely nullified by the injection of partisan politics.

Recently the Republican City Committee held a meeting and it was argued and agreed upon by most present that no candidates for Aldermen would be endorsed at the coming election. This decision was cast aside at a meeting of the Republican City Committee on Tuesday night. We urge you to disregard the slate you will receive from the Republican City Committee and make your own inquiries as to the merits of the various candidates.

A bill will be presented to the Legislature at the coming session by a number of Newton citizens. This bill will seek to change the charter of the City of Newton and the principal reason for the change is to procure home government and just representation for the various sections of Newton. Under the present charter each Ward votes as a Ward for only one of its three Aldermen. The other two are voted for all over the city. Obviously this method is quite unfair. Its purpose is to prevent any one Ward from selecting a majority of its Aldermen. Here is an illustration: In Ward 1 there are two candidates for the unexpired term of Alderman-at-Large. They are Major Frank T. McCabe of Lewis st., and Richard H. Lee of Weldon rd. Major McCabe has been a resident of Ward 1 for 11 years. He retired from the regular army last year after 33 years of excellent service. He enlisted as a private and rose to the rank of major. He is a graduate of Suffolk Law School and is a man of unusual character, combining initiative and aggressiveness. He was responsible for the building of the tennis courts at Cabot Park and the general improvement of that park and playground several years ago. He has given freely of his time in civic affairs, and among his other activities he served as instructor of the Girl Scouts. He has the endorsement and support of Mayor Weeks and most of the former Aldermen of Ward 1. If the election were confined to Ward 1, Major McCabe would easily be elected.

Opposing him is Richard H. Lee, a young lawyer who has been a resident of Newton for only four years. We understand he is a young man of high character, but it stands to reason that because of his limited residence in the Ward he has little knowledge of its people or of the city. Yet, Mr. Lee is to be on the endorsed slate of the Republican City Committee. And he will be on it despite the fact that a majority of the members of the Ward 1 Republican Committee favored Major McCabe. Why is Mr. Lee endorsed? Because certain residents of Ward 7 fostered his candidacy and the Republican City Committee was swayed the other night by a woman member of the Ward 7 Republican Committee. It is the unwarranted interference of this lady and other Ward 7 residents in the affairs of Ward 1 which has determined residents of Ward 1, in conjunction with residents of other Wards of Newton, to seek relief from the manifestly unfair method now in operation whereby citizens of Newton Wards are unfairly interfered with in the selection of their representatives in our city government.

Andrew J. Cahill, for over 30 years a member of the GRAPHIC staff passed from this life last Monday after a valiant battle of ten months against the affliction which caused his death. We were associated with "Andy" for nine years and during that time we never heard him utter an angry or unkind word to anyone. He was a gentleman in appearance and demeanor; a gentle philosopher who entertained no delusions about this world, or the selfish inconsistencies of men and their affairs. But, he regarded life with consistent good humor and played the game squarely and above board. We shall miss his genial smile and friendly greeting. Hail and farewell "Andy."

Cong. Luce Talks On Government At Rotary Club

(Continued from Page 1)

World War democratic government has disappeared on the face of Continental Europe and a return to one-power authority been manifested, particularly in Russia with Stalin, in Germany with Hitler, and in Italy with Mussolini. Fascism and Bolshevism, however, are as far apart as the two poles — Stalin's program includes the abolition of private property while Mussolini believes in the extreme of capitalism. They have one thing in common, however, in the desire to abolish universal suffrage. Mussolini has taken steps toward this goal through the setting up of 22 occupational groups which makes laws for itself after they are submitted to the National Council with a power of veto by Mussolini. The United States has a similar program in the NRA and the administration of codes.

Recognition, however, must be taken of the "sub-merged tenth" of the population of America. One million of these are under restraint, another million ready to act at any time in ways which would make confinement necessary, and several millions of others of "unstable judgment." This latter group includes those subject to bribes and other forms of venality. This tenth often holds the balance of power in elections. Mussolini has disenfranchised the jobless and confined.

One of the most perplexing of the questions of today is that of why law making bodies everywhere on the face of the globe have fallen into disrepute. There is not one that satisfies the people. This fact is one reason why citizens of the United States have watched with little display of interest the transfer of powers from Congress to the president within the past eighteen months. The critical question at hand is as to whether or not this delegation of powers is to continue. Congressman Luce reiterated his belief that some delegation has been necessary but gave his opinion that we have gone far beyond a desirable limit. He stressed his belief that Congress should have retained more control over policies while transferring much of the detail to the executive branch of government. In this connection he mentioned the coinage powers and the processing tax powers transferred by the last Congress to the President. The power to tax is a distinct duty of the legislative branch under the Constitution of the United States. Mr. Luce queried as to whether or not we were going to "follow Continental Europe and see the disappearance of representative government here."

With a population of 125 millions a concentration of power is not proper and a system of checks and balances, for the concentration of power always precedes the destruction of liberty."

ONE THING.... ....AND ANOTHER

By L. D. G. BENTLEY

Everyday Life

Off-hand and other lines and phrases heard this week:

"Drive 35 the first 1,000 miles to save the automobile and the next 100,000 to save a life."—Governor's Committee on Street and Highway Safety.

"When I want to use the telephone everybody else in this busy home is ahead of me. If I could afford it I'd have this house equipped with a switch-board."—Grouchy father of a large family.

"The public speaker who addresses his radio audience as 'My friends' is assuming too darned much as far as I am concerned."—Fussy listener-in.

"O, heavens, now that Thanksgiving is over I suppose we've got to begin to get ready for Christmas."—The Voices of Sad Experience.

"We managed to live through last winter. Seems as if this one couldn't be worse."—Nearly everybody.

"The new styles are wonderful but I'd like them better if they didn't cost so much.'"—Fair and winsome budget planner.

Anecdote Week

The fair young woman who is the subject of this brief sketch had demonstrated her success as a cook in many ways. Her loyal husband was proud to announce that in their brief matrimonial experience his wife had prepared for him numerous marvelous dishes. He admitted, however, that she had never baked a pot of beans. This, he explained, was due perhaps to the fact that she was neither born nor raised in New England.

Seeking to please "hubby," the co-operative matron procured a cook book and studied the prescribed method of baking beans. When she found that the beans must first be parboiled she paused until assured that one could learn if beans were parboiled when one saw the skins loosened. All doubt would be removed, the cook book said, if one were to blow on the beans and thereby cause the skins to fall away.

A conference with her husband led to his proffer of assistance. The instructions as printed were obeyed. When the beans were parboiled the young woman spooned out a saucerful and held them up for husband's inspection. "Now I'll blow and see if the skins drop off" said she, and, without giving him a chance to fall back, she blew a quantity of steaming hot beans in his face.

Now if you will kindly step behind the scenes of an amateur dramatic production I will tell of an ambitious youth who sought to be asked to take part but somehow never received the coveted invitation. His patience was about exhausted when he was requested to be one of a group of villagers. Moreover, he had one line to speak. Delighted almost beyond words the would-be actor rehearsed his line and was letter perfect. However, before the night of the show he contracted a head cold, with the inevitable sniffles. He told no one for fear he would lose the chance to play. Therefore, when the scene was played our hero, unable to employ a handkerchief for fear of destroying the dramatic effect, recited, "Welcome home, Mrs. Smith (sniff, sniff) Glad to see (sniff, sniff) you're back again."

Pretty Soft For Daddy

Those who write humorously of Christmas gifts—and their annual effusions are about due—seldom fail to make playful allusion to neckties, cigars and slippers intended for Daddy. They would have us believe the man of the house receives only such articles as tokens of remembrance. Now any man who has his cigars and neckties selected for him is not in my opinion a butt of jest but rather the lucky recipient of good fortune. For fear, however, that I may be spoiling the honorable sport of "spoofing the old man" and also to avoid argument I venture no further on this line.

I would like to pay my respects, nevertheless, to men's slippers. To receive a comfortably fitting pair among one's Yuletide presents is not only evidence of family affection but a gift directly from the hands of the gods. Their owner accepts them with visions of the hours when his weary feet will not be in constant motion; when he need do no plodding except the few steps between the easy chair or davenport and the dining table and later in trotting upstairs to bed.

Daddy will picture himself at complete ease—world at peace, etc.—and it will make no difference to him what sort of slippers have been selected for him as long as they are not too ill-fitting to impede ordinary progress. Let those who will make merry about this kind of footwear. No man of certain or uncertain age will ask anything better. If only he may be assured of ample opportunity to use them. To come home from a fatiguing day at the office, and, after dinner, slide into his lounging rig and slippers is true happiness! If slippers are to be Dad's Christmas present he should have assurance that no one will begrudge him frequent use of them.

as provided by the executive, legislative and judicial branches of our government, of great value. This system is a heritage of our forefathers and should be preserved. Under it, whether in Republican or Democratic administrations, the United States have prospered. Both parties, when out of power, have denounced the increase in commissions and bureaus. When in power, however, both parties have diametrically opposed their contention and bureaus and commissions have been created. In the 1932 campaign this was one of the outstanding points of contention and yet in the last year and a half 75 new commissions and bureaus have been created. Increased public pay rolls have resulted until there are now 9% or one person in every 11 working for the government. The time is coming when public employees will control elections and votes will be given solely to get jobs and turn out those who have them. The basis of government will be public employment instead of by the States.

Thirty years ago the Workmen's Compensation bill was defeated and today it would be impossible to kill it. This is an instance of the speed of reforms. Today the vital question seems to be Old Age Pension with the country looking to the National government to solve the problem instead of to each state. This fact is illustrated in many ways with the west and south designing legislation to squeeze the "plutocratic East." In the last allotment of money for road purposes Nevada (smaller in population than the city of Cambridge and about one and a half times that of Newton) received more money than Massachusetts. In a recent allotment of relief funds North Dakota received $220 for each resident and Massachusetts but $2.59.

Today, as throughout the history of the United States, we are in better condition than Continental Europe, and possibly England. Canada alone is a possible exception. This is due, Mr. Luce stated, in a large part to our system of government. "I dread seeing this Federal system broken down and I fear for the safety of our country. I believe we are getting the right perspective. Woodrow Wilson was a great president and an intellectual genius." Quoting from Pres. Wilso's works, Congressman Luce said, "The story of liberty is the history of the concentration of power. We who resist the concentration of power resist the processes of death

CHRISTIAN SCIENCE

It is customary on Thanksgiving Day for Christian Science churches and societies throughout the United States to hold a service appropriate to the occasion, at which time a Lesson-Sermon especially prepared at the headquarters of the Church in Boston is read.

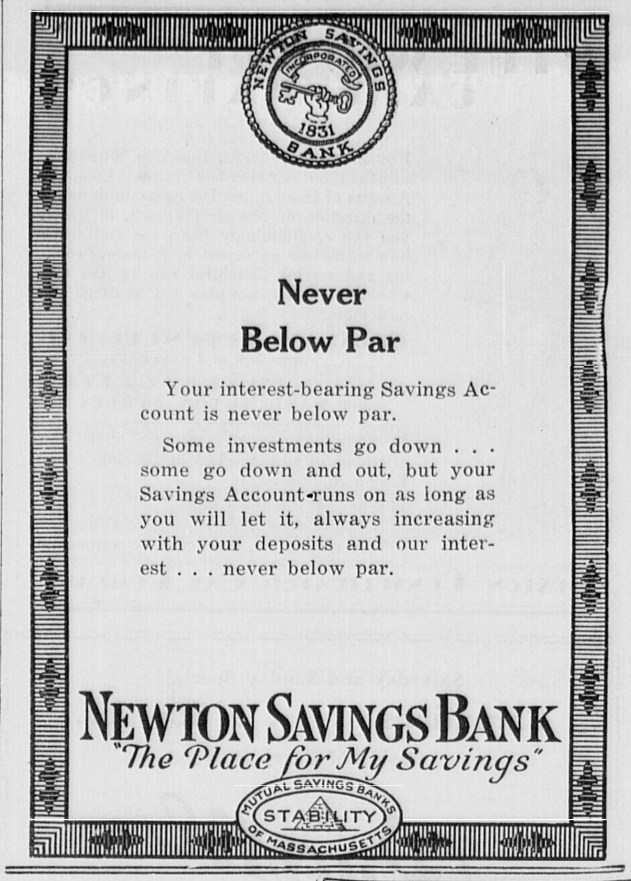
In accordance with this custom, First Church of Christ, Scientist, of Newton held its service on Thursday last. The service included the reading of the Thanksgiving Proclamation written by the President of the United States, the singing by the congregation of several well-chosen hymns from the revised Christian Science Hymnal, and a solo entitled "Make a joyful noise unto the Lord" by MacDermott.

The Golden Text of the Lesson-Sermon on "Thanksgiving" was as follows: "Thanks be unto God for his unspeakable gift" (II Corinthians 9:15).

One of the Scriptural passages contained in the Lesson-Sermon was from the seventh chapter of Revelation: "After this I beheld, and, lo, a great multitude, which no man could number, of all nations, and kindreds, and people, and tongues, stood before the throne, and before the Lamb, clothed with white robes, and palms in their hands; . . . Saying, Amen: Blessing, and glory, and wisdom, and thanksgiving, and honour, and power, and might, be unto our God for ever and ever. Amen." The readings from the Christian Science textbook, "Science and Health with Key to the Scriptures" by Mary Baker Eddy, included the following citation: "Truth's immortal idea is sweeping down the centuries, gathering beneath its wings the sick and sinning. My weary hope tries to realize that happy day, when man shall recognize the Science of Christ and love his neighbor as himself, — when he shall realize God's omnipotence and the healing power of the divine Love in what it has done and is doing for mankind" (p. 55).

Towards the close of the service a brief opportunity was given to those of the congregation who wished to express gratitude for healings received through Christian Science.

The service closed with the benediction from Psalms 68:65 which read: "Blessed be the Lord, who daily loadeth us with benefits, even the God of our salvation." "Thou crownest the year with thy goodness."



FIRST CHURCH OF CHRIST, SCIENTIST OF NEWTON
Walnut and Otis Streets
NEWTONVILLE

SERVICES
Sunday . . . . . 10:45 A.M.
Sunday School . . 10:45 A.M.
Wednesday Evening 8:00 P.M.

READING ROOM
287 Walnut Street, Newtonville
Hours
Weekdays, except Wednesdays and Holidays 9 to 9
Wednesdays . . . . . 9 to 7.30
Sundays . . . . . 2 to 5
All are welcome
Here may be found a free Lending Library, which includes the Bible and all the writings of Mary Baker Eddy

All Kinds of
Household and Family Articles Needed
especially baby carriages, cribs, sewing machines, dishes, kitchen utensils, etc.
NEWTON WELFARE BUREAU
Incorporated
All-Newton Organization
Supported by Voluntary Subscriptions
12 Austin Street, Newtonville
Telephones
Newton North 7680-7681

MORTGAGEE'S SALE OF REAL ESTATE

By virtue and in execution of the power of sale contained in a certain mortgage given by George A. Medbery, to the Watertown Savings Bank, dated October 19th, 1928, and recorded with Middlesex South District Deeds, Book 5287, Page 326, of which mortgage the undersigned is the present holder, for breach of the conditions of said mortgage and for the purpose of foreclosing the same, will be sold at public auction on the premises hereinafter described at 10.00 o'clock A.M. on the 24th day of December, A. D. 1934, all and singular the premises described in said mortgage, to wit:

"A certain parcel of land with the buildings thereon, situated in Newton, in the County of Middlesex and said Commonwealth, and bounded and described as follows:-

Beginning at Vernon Street by land now or formerly of B. F. Holmes; thence running South 24.30° West by said land now or formerly of Holmes, two hundred fifteen (215) feet, eight (8) inches; thence North 65° West, fifty-nine (59) feet, eleven (11) inches; thence North 11.30° East, one hundred twenty-seven (127) feet, ten (10) inches by land now or formerly of the City of Newton; thence running Northeasterly by land now or formerly of Moses H. Sargent, ninety-nine (99) feet, nine (9) inches to said Vernon Street; thence Southeasterly by the Southerly side of said Vernon Street, one hundred (100) feet to the point of beginning.

Containing 17,694 square feet of land, more or less, or however otherwise said premises may be bounded, measured or described.

Being the same premises conveyed to me by Horatio W. Heath by deed dated April 5, 1921, recorded with Middlesex South District Deeds, Book 4425, Page 404.

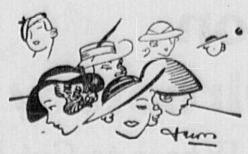
Said premises are conveyed subject to and with the benefit of all easements and restrictions of record so far as in force and applicable.

Together with all furnaces, heaters, ranges, screens, mantels, gas and electric fixtures of every kind now or hereafter installed in and about said premises, all of which it is agreed shall constitute and be treated as part of said realty."

The premises will be sold subject to any unpaid taxes, tax titles, and other municipal liens, if any there be.

Terms of sale, Five Hundred (500) Dollars in cash will be required to be paid to the auctioneer by the purchaser at the time and place of sale, and the balance of the purchase price to be paid on or before 12.00 o'clock noon on the 3rd day of January, A. D. 1935, at the Middlesex County South District Registry of Deeds. Other terms to be announced at the sale.

WATERTOWN SAVINGS BANK,
present holder of said mortgage,
by Albert E. Norbury, Treasurer.
November 26th, 1934.
Nov. 30-Dec. 7-14.



Just for Girls!

PAUL POPE NOE, director of the Institute of Family Relations, recently said: "Handling the family income presents critical problems every day."

For a solution, among his helpful suggestions, he recommends keeping a budget.

Try it! It's so easy. Set aside definite amounts for food, rent, fuel, clothes, education, amusement and something—no matter how little—for your account at the Newton Centre Savings Bank.

NEWTON CENTRE SAVINGS BANK

Save and Keep Your Savings Safe

Newton Centre

—Mrs. E. S. Brown of Norwood ave. left this week for Washington.

—Mr. "Hal" Crosbie of Phillips Exeter Academy is spending the holidays at his home on Lake ave.

—The Quint for Alderman Club ran a dance on Monday night at the Newton Highlands Woman's Club.

—The Flower Chapter of the Methodist Church recently held a Bowling and Supper Party at Y. W. C. A. in Boston.

—On Thursday Natalie Smith of Warren st. was hostess at a dinner party given in honor of her eleventh birthday.

—On Tuesday Mrs. H. W. Hayward's Circle of the Methodist Church met with Mrs. C. H. Milliken at 21 Shaw st., West Newton.

—Mr. Edward A. Janse, a junior at the University of Pennsylvania, will spend the Thanksgiving week-end at his home on Greenwood st.

—Miss Lucille Norton, daughter of Dr. and Mrs. Richard H. Norton of 96 Oxford rd. will be the guest of honor at a tea on Friday, November 30 to be given by Mrs. Arthur R. Corwin at her home, 15 Ridgefield rd., Winchester. Miss Norton's engagement to Mr. Charles Russell Corwin, 2nd, was recently announced.

—Next Wednesday evening, Dec. 5 at 7:30 o'clock, the Men's Club of Trinity Church will hold their annual "Fathers' and Sons' Night" with an entertainment by Mr Bertram C. Adams, magician. Ice cream and cake will be served to the boys of all ages. A substantial gain in membership is shown at each meeting with expectations of at least 200 before Ladies' Night on Feb. 6.

—A charming surprise bridge party was given to Mr. and Mrs. T. Arthur Seabrook on Saturday evening, November 24 by a group of their friends at the home of Mr. and Mrs. Wendall R. Mick. The affair was in honor of the 25th wedding anniversary of Mr. and Mrs. Seabrook. All the decorations and score cards were significantly appropriate. A gift of four sterling silver gold topped salt and pepper shakers with a card bearing the names of the 30 guests was presented to Mr. and Mrs. Seabrook.

Caroline Peabody
Inc.
HAIRDRESSERS
126 Newbury St., Boston
KENmore 9085
A small shop, where the discriminating woman can be sure of interested and individual attention.
Modern in its appointments—up-to-date in service.
Come in and discuss your problems with us.

Shelley B. Osborne, D.M.D.
-- DENTIST --
103 Elgin St., Cor. Glen Ave.
Newton Centre
Telephone Centre Newton 4533

Newton Centre

—Dr. Harrison Harley of Simmons College spoke on "Psychology" at the meeting of the Chi Rho Society of Trinity Church on Sunday night.

—On Thursday Mrs. I. C. Paul of Centre st. gave a surprise birthday party at the Charles River Country Club for Miss Harriet Paul of Oxford rd.

—The annual Father and Sons' Night of Trinity Parish will be held Dec. 5th. Mr. B. E. Adams, magician, will provide an interesting entertainment.

—Rev. A. C. Dieffenbach, pastor of the Unitarian Church and Mrs. Dieffenbach are spending Thanksgiving with Mr. Dieffenbach's parents in Penn.

—On Sunday at the Young Peoples' Fellowship of Trinity Church, Mrs. Maude Copley Field, Sec. of Religious Education of the Diocese spoke on "Prayer."

—Frederick R. Estabrook, Jr., son of Mr and Mrs. F. R. Estabrook of Hammond st., Chestnut Hill is on the Dean's list at the Old Farms Preparatory School for Boys at Avon, Conn.

Auto Crashes Into House at West Newton

Early last Friday morning an automobile driven by Edward Hogan of Hazel street, Watertown skidded opposite 920 Watertown street, West Newton, crashed through a fence, crossed a lawn and hit the front porch of the home of Peter Capodanno. Mrs. Gertrude Hogan who was riding in the car, received an injury to her right leg.

Newton Centre Improvement Association to Hold Meeting

The Newton Centre Improvement Association will hold its next general meeting at 8 p. m. on Tuesday, Dec. 4, at the Newton Centre Woman's Club. This is the second general meeting held this year and it is expected that the coming get-together will be even more successful than the first.

The committee in charge has promised light refreshments and a very interesting talk full of local interest by Mr. Ernst Hermann, the superintendent of playgrounds after which the meeting will be open for general discussion on several live topics pertaining to local matters. All members of the Association and their friends are cordially invited.

RECEPTION TO MR. AND MRS. WOOD

A reception was held on Friday evening, November 23rd, by the Vestry of the Church of the Messiah and their wives in honor of Rev. and Mrs. Percival M. Wood. Mr. and Mrs. Wood are leaving Auburndale to live in Athol where Mr. Wood is to assume the duties of pastor of a parish which includes Athol and Winchendon. The parishioners presented Mr. Wood with a generous purse. The affair was largely attended.

A-B-C COKE $11.75
Per Ton
Superior Quality Fuel
ORDER YOUR SUPPLY NOW
Chadwick Coal Yards, Inc.
Phone
Cen. Newton 4720

To Present "Wizard of Oz" At Newton Centre

"The Wizard of Oz" will be the play to be presented by the Children's Theatre of Newton in its first series of plays for children which are proving so very popular with children, parents, and with educators. It will be given in the Newton Centre Woman's Club House Saturday, December 1, at 2 p. m.

Nothing has been spared to make this a production to enchant the imagination of all, old and young, who know and love this story of The Wizard, the tin woodsman, the crazy old scarecrow, Dorothy, Toto, and all their friends.

The three Munchkins with their round, bulbous mask-faces, their rotund, orange bodies are in themselves, a delight and a laugh. When the scarecrow, again a mask face, takes off his head to fill it with tacks and bran, a kind of dramatic miracle occurs. Another miracle is the mysterious disappearance of The Witch of the North into the big black bat screen. Every set is a delight. The scenery especially designed by Miss Betty Mohr has been executed by Miss Barbara Lippincott. This means fourteen slats have been sawed, nailed covered with 600 yards of cotton sized and painted. Moreover Miss Lippincott created the seven masks used and designed all the costumes which are most distinguished and aptly fit the stylized backgrounds.

The committee assisting with the costumes consist of Mrs. George Waterman, Mrs. Lawson Williams, Mrs. C. H. Lippincott and Mrs. Franklyn Trube; chairman of all committees, Mrs. A. Harry Hutchinson. The play is produced by Mrs. E. W. Varney, coached by Mrs. Spencer Crossley. Dancing directed by Hazel Sands Welch, accompanist, Mrs. Vernon Mattson; stage manager, Bolton Wilder.

In the cast are: Earl Vaughan, Barbara Mitchell, Jane Cooper, Clara Bill, Nathalie Waterman, Dana Seiler, Jerry Geisler, Hazel Welch, Joan Supple, Marie Williams, Geraldine Powers, Emily Barber, Gwendolyn Guile and Virginia Taylor. Ellis Dierdorff takes the part of the Lion.

PreSchool Parents of the Second Church to Meet

A meeting of the fathers and mothers of children from 2-5 years of age will be held in the Second Church in Newton on Tuesday evening, December 4th at 8:00 o'clock. The meeting is called primarily for the fathers of the children. Mrs. Esther Colby Sweet, principal of the Second Church Nursery School, will speak. An exhibit of toys suitable for children of Nursery School age will be exhibited in the Entertainment Hall of the Church. This exhibit will be prepared in an attempt to assist parents in the selection of materials which will allow for the greatest development of creativity on the part of the children. Toys, books, and other materials will be included in the exhibit. A second exhibit to be shown in this display will be composed of the results of children's work with paper, clay, parquetry, and paints. The purpose of this exhibit is to show what can be accomplished with a very few and inexpensive kinds of materials. This meeting will be open to the public.

Newton Highlands

—Mr. Jackson Skillings of Brown University has returned home for Thanksgiving.

—Mr. Robert Patterson of Holly road returned on Wednesday last from Williams College.

—Mr. and Mrs. Coveney of Fisher ave. spent their Thanksgiving Day with relatives in Lexington.

—Mr. S. Paul Townsend motored to New Jersey on Wednesday last to spend Thanksgiving with friends.

—Mrs. Kenneth Disher (Constance Ruby) is the guest of her mother, Mrs. Hazel Ruby at her home on Hyde st.

—A Christmas Bazaar supper and entertainment will be held at the Cline Memorial Methodist Church on December 4th.

—Mr. Richard Ruby and a friend from Michigan, were at Mr. Ruby's home for Thanksgiving Day from Dartmouth College.

—Mr. Albert E. Robinson of Lakewood rd. returned to his home on Wednesday last for the holidays from Brown University.

—Mr. and Mrs. Leslie Hutchins and their children of Portland, Maine, are the guests of Mr. and Mrs. Hubert S. Dennie of Hyde street.

—Mr. Don Poinier of E. Orange, New Jersey, is the week end guest of Mr. Eliot H. Robinson, Jr., of Lakewood rd., who is home for the holidays.

—Mrs. Elliot Robinson and her sons were the guests on Thanksgiving Day of Mrs. Karl Kalbfleisch at her home on Cushing road, Wellesley Hills.

—Frank H. Stratton, Jr., who is attending Lawrence Academy, Groton, is on the Honor List for the Fall term. He is spending his Thanksgiving vacation at his home, Kingston rd.

—The Misses Margaret and Katharine Andrews of Pleasantville, New York, and Miss Florence Wood of Brookline, were dinner guests on Thanksgiving day of Miss Katharine Martin at her home on Hyde st.

—On Friday, Dec. 7, at 2 p. m., Group I, II, V, and VI of the Woman's Association of the Congregational Church will give a Village Bazaar. This will be continued on Saturday, Dec. 8, from 10 a. m., to 6 p. m. A cafeteria supper will be served at 6 p. m. on Friday. There will be a clever entertainment in the evening. Food, articles for Christmas presents, grabs, and white elephants will be on sale. On Saturday at 10 a. m. and 2 and 4 p. m. there will be movies for the children.

Subscribe to the Graphic

THE SECOND CHURCH IN NEWTON WEST NEWTON

Rev. Boynton Merrill, D.D.
Minister

10:00 A.M.—Communion Service.
10:45—Morning Worship. Dr. Merrill will preach.
9:30 A.M.—Church School.
10:45 A.M.—Pre-School Groups.

West Newton

—Earl Carlson and Alan Carlson of 35 Llewellyn rd. received scholastic honorable mention at Huntington School for the term ending November 16.

—On Thursday afternoon of this week, the Brae Burn Country Club gave their annual Thanksgiving "Tea Dance" for the members and their guests.

"The Villagers," a Dramatic organization, headed by Mr. William H. Rice of Newton, had a dinner at the Brae Burn Country Club on Tuesday of this week.

—Edward W. Malley, Jr., son of Mr. and Mrs. Edward W. Malley of 21 Arapahoe rd. was recently initiated into the Wesleyan chapter of Sigma Chi fraternity.

—Mr. Clyde G. Hess, Boys' Secretary of the Newton Y. M. C. A., will be the speaker at the Fidelis Club in the Lincoln Park Baptist Church on Sunday at noon.

—Mr. Henry Whitmore of 31 Sterling st. was host to a large group of friends for a buffet supepr at The Brae Burn Country Club on Tuesday evening of this week.

—An early service of Holy Communion will be held in the Second Church on next Sunday morning, December 2d, at 10 o'clock to which the fellowship are cordially invited.

—At the West Newton Unitarian Church Sunday, December 2nd, the service of worship will be at 10:50 with sermon by Mr. Hitchen on "Peace of Mind." A cordial welcome awaits you.

—Miss Doris Lovell addressed the members of the Opportunity Club, in the Parish House of the Second Church on last Sunday evening, selecting for her subject, "The Private Secretary."

—Among the twenty-one new members recently admitted to Academy, the honor society of Simmons College, was Miss Evelyn Olen, daughter of Mr. and Mrs. John C. Olen of 14 Eden ave.

—Dr. and Mrs. Paul F. Russell, (Miss Phyllis Additon), have sailed from Manila, P. I., to Calcutta, India, where they will be at "The Rockefeller Foundation, All India Institute of Hygiene."

—The Newton Emblem Club No. 8 held their regular meeting on last Monday evening. It was finally decided that the anniversary and Christmas party would both be held on Monday evening, Dec. 17.

—The West Newton W. C. T. U. will meet at Mrs. Nellie Cooney's 61 West Pine st., Auburndale, Monday, December 3 at 7:45 o'clock. The leader will be Dr. N. Louise Rand and the subject Perseverance.

—Among the West Newton guests at Mrs. Harold E. Porters Symphony Luncheon at The Hotel Vendome, were Mrs. Herbert E. Fales of 145 Highland st. and Mrs. John F. McGuire of 221 Prince st.

—Mrs. Theresa Guzzi of Oak ave. held a family reunion at her home on Thanksgiving day. About forty were present at the dinner which just included Mrs. Guzzi's daughters and sons and their children and grandchildren.

—On Wednesday evening, December 5th, Professor Richard M. Vaughn, will deliver his fifth lecture in the services of six in the Chapel of the Second Church at 8 o'clock, selecting for his subject, "How Long Do We Live?"

—Mr. and Mrs. Albert Rogers of Clearwater, Florida, have announced the arrival of a daughter Sally Ann Rogers. Mr. and Mrs. William A. Richardson of 228 Highland ave. are sharing in the congratulations as grandparents.

—The St. Bernard's Women's Club held a very successful social on last Thursday evening. Mrs. Alice Jepson rendered several piano selections after which there were movies, bridge, whist and beano. The committee served refreshments.

—Mr. and Mrs. Henry I. Nichols of 31 Burnham rd. opened their summer residence at Walpole, New Hampshire, for the Thanksgiving holidays; among their guests were Mr. and Mrs. Harry Matthews, Mr. and Mrs. Aaron Lyman and Mr. and Mrs. Parker Swift.

—Among the West Newton Students attending Smith College who spent Thanksgiving day at their homes were Miss Lois Cate, daughter of Mr. and Mrs. Henry F. Cate of 130 Temple st., and Miss Ann Patrick, daughter of Mr. and Mrs. Henry B. Patrick of 64 Putnam st.

—Mr. and Mrs. Alfred D. Lucas (Miss Louise Whelan) of Providence, Rhode Island, are soon to make their home in Winthrop. Professor Floyd B. Rinker, addressed the members of "The Co-Op Club" on last Sunday evening selecting for his topic, "An Interpretation of Shakespeare."

—Among those who entertained at The Brae Burn Country Club for Thanksgiving Parties, were Mr. and Mrs. A. C. Dennison. Mr. and Mrs. William Rice, Mr. and Mrs. George McEldowney and Mr. and Mrs. Archer Davidson. Mr. Charles H. Meeker and family of Newton, have purchased the residence at 20 Adella ave.

—Those serving as ushers for the month of December at the Second Church are, Dr. Wilson C. Dort, Mr. D. N. Eldredge, Mr. G. S. Heath, Mr. William F. King, Mr. Clifton Miller, Mr. H. B. Morse, Mr. William B. Phelps, Jr., Mr. Warren Rogers, Mr. Horace P. Rounds, Mr. Harold C. Scranton, Mr. Kenneth C. Tiffin and Mr. A. B. Tyler.

Waban

—Mr. Dana Dutch, Jr., went to New York for the holiday week end.

—Miss Barbara Belcher of Wheaton College was at home for Thanksgiving.

—Miss Doris A. Linscott of Wheaton College was at home over Thanksgiving.

—Miss Eleanor Denham of Mt. Holyoke College was at home over the week end.

—Mrs. William Uhl of Kelveden rd. was luncheon hostess to the Monday Club this week.

—Miss Viola St. Lawrence was at home from Colby College over the Thanksgiving holidays.

—Miss Helen Andrew of Amherst, formerly of Waban, has been visiting Miss Elizabeth Parker for a few days.

—Mrs. Eugene Bissel of Melrose, formerly of Waban, entertained her bridge club on Monday of this past week.

—Mr. and Mrs. L. A. Estes motored to New Haven on Saturday last to attend the Harvard & Yale game.

—Mrs. Edward Berry of Rockland Maine, was a holiday and week end guest of the Walter E. Newberts of Windsor rd.

—Mr. and Mrs. John E. Denham were hosts to their bridge club at their home on Carlton rd. on Friday evening last.

—Mr. Aldrich Prouty, son of Mr. and Mrs. Homer Prouty, was at home from Williston Academy, East Hampton, over the week end.

—Mrs. Robert Moore was dinner hostess at her home on Windsor rd. on Saturday evening last, in honor of Mr. Moore's birthday.

—Mr. John Parker of Wilbraham Academy was at home over the holiday week end with his parents, Mr. and Mrs. J. Earle Parker.

—Mrs. George Belcher was luncheon hostess to about sixteen of her Manchester friends at her home on Wednesday of last week.

—Mrs. Walter E. Newbert motored to Maine on Monday of this week to bring her son, Walter Newbert, Jr., from Hebron Academy.

—Mr. and Mrs. Alfred C. Turner of Windsor rd. entertained at tea on Thanksgiving afternoon for their daughter, Miss Esther Turner.

—Mr. and Mrs. Harry Matthews are to be Thanksgiving guests of Mr. and Mrs. Henry Nichols of West Newton at their Walpole, N. H. home.

—Mr. and Mrs. James T. Trefrey of Scarsdale, N. Y., are Thanksgiving and week end guests of Mrs. Elizabeth Trefrey of Nehoiden rd.

—Mr. Crawford Ferguson of Dartmouth College and Mr. Clinton Ferguson of Tabor Academy were at home over the Thanksgiving holidays.

—Miss Margery Burditt of West Hartford, Conn., and President of the Connecticut Library Association, was a week end guest of the J. Earle Parker's.

—The Boys' Club of the Union Church School with the help of Miss Frances Hathaway and Mr. Harold Schwab, are preparing a Christmas pageant to take place in the church school Dec. 23rd.

—Group 5 of the Women's Association of the Union Church announces a Bridge to be held at the Brae Burn Country Club on Dec. 7th at 2 p. m. In addition there will be a sale of home made cake and candy.

—The monthly meeting of the Young Married Women of the Union Church was held at the home of Mrs. Norman W. Strickland, 64 Devonshire rd. on Monday last at 2:45. Dr. Cheney Jones spoke on "Living and Growing with Our Children." Tea was served.

—On Sunday, Dec. 2nd, at 10:45 at the Union Church School the pastor, Mr. Joseph C. MacDonald will speak on "The Value of the Bible as compared with other historical sources." This talk will be followed by lantern slides illustrating this subject, conducted by Mr. J. Earle Parker of the Junior Department.

West Newton

—Coat of Arms, on batik, or woven into tapestry. S. L. Hudson, Waban, C. N. 3860.—Adv.

—Dr. George Tully of 3 Putnam st. who has been seriously ill at his home is greatly improved.

—"The As We Like It Club" was entertained by Miss Doris Lovell, 79 Hillside ave. on Tuesday evening of this week.

—Dr. Patrick Coady of Waltham st. who was injured in an automobile accident several weeks ago is able to be out again.

—Mr. Frank Batstone conducted the services for "The Co-Op Club" in the Ladies' Parlors of the Second Church on last Sunday evening.

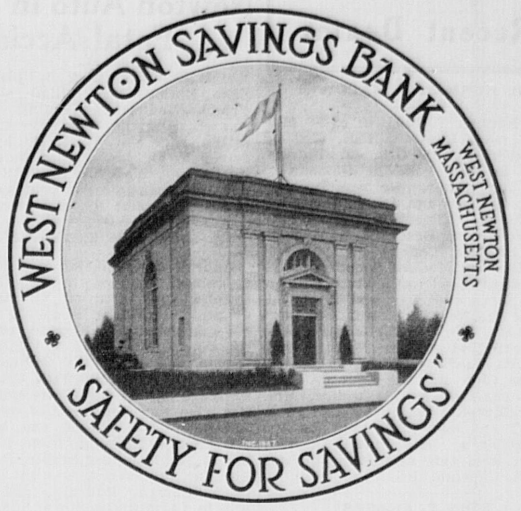
—The Rev. John Shade Franklin of the Lincoln Park will preach on "Declaring Eternal Life" at the morning service and "Further With Jesus" at the evening service on Sunday. Communion will be observed. At the morning hour the vested choirs will sing. The musical program at the Community evening service includes spirituals and a trombone solo by Mr. Albert Brooks.

—The monthly meeting of the Jaynes League will be held in the Parish House of the West Newton Unitarian Church, Sunday, December 2nd. The supper at 6:30 will be followed by a short business meeting. Mr. C. A. Henderson, the head of the Dept. of Business Psychology, Babson Institute will give a short talk on the importance of personality and some ways of acquiring it. A Candle-Light Service at 8:30, led by Edward Harrington, will close the meeting. All interested young people are cordially invited to attend.

Newton Upper Falls

—The Ladies' Aid of the First M. E. Church will hold an all-day sewing meeting with luncheon at 12:15 a. m. in the Parish Hall on Wednesday, December 5.

—Mr. and Mrs. Thomas Ryder and family of Bacon place held a reunion of the Harty Family at their home on Thanksgiving Day. Eighteen guests were present.



Join Our Christmas Club

Deposits Draw Interest From December 10

West Newton Savings Bank

WEST NEWTON, MASS.

Hours: 8:30 a.m. to 3:00 p.m.—Saturdays: 8:30 a.m. to 12:00 m.

Newton Upper Falls

—Mr. George J. Robinson and family of Chandler place have moved to River st., West Newton.

—Mr. and Mrs. David E. Osborne of 1121 Boylston st. held a family reunion at their home on Thanksgiving Day.

—Mr. and Mrs. J. T. O'Hearn of Elliot st. entertained on Thanksgiving Day with a family party of fifteen guests.

—The Ladies' Aid of the M. E. Church held an Oriental Bazaar in the Parish Hall on Wednesday evening, Nov. 21.

—The Queen's Daughters of the M. E. Church met at the home of Miss Grace Nichols on High st. on Wednesday evening.

—Mrs. Susan Scott of Summer st. was the Thanksgiving guest of Mr. and Mrs. Arthur Rummery and family of Saco, Maine.

—The pupils of the Ralph Waldo Emerson schools held Thanksgiving Day exercises in the school hall on Wednesday morning.

—Rev. and Mrs. G. Vaughn Shedd have returned from a two days" trip to Dolgeville, New York.

—Mrs. George Shedd, who has been the guest of her son, Rev. G. Vaughn Shedd and family, has returned to her home in Dolgeville, N. Y.

—Mr. and Mrs. Arthur F. Martin of Chestnut st. were the guests of Mr. and Mrs. Noyes Meara of Saco, Me., on Thanksgiving Day.

—Mr. Harry E. Billings of Raleigh, N. C., spent the past week including Thanksgiving with his aunt, Mrs. Charles W. Johonnot.

—Mr. George J. Robinson of Chandler place has returned home from the Newton Hospital where he has been ill for the past two months.

—Mr. and Mrs. Walter Martin of Chestnut st. were the Thanksgiving guests of Mrs. Martin's parents, Mr. and Mrs. Noyes Meara of Saco, Me.

—Rev. G. Vaughn Shedd of the M. E. Church will speak Sunday morning upon the topic "The King's Business," and in the evening the topic will be "A Princely-Well-Digger."

—The Misses Barbara and Sally Barnes of Seattle, Wash., students at Mt. Holyoke College, and nieces of Mrs. Ernest Cobb, are the week-end guests of Mr. and Mrs. Ernest Cobb and family of Richardson rd.

—Mrs. Clifford S. Lovell of Watertown gave a very interesting talk entitled "Let's Go to the Movies," at the meeting of the members of the Woman's Home Missionary Society of the First M. E. Church on Monday afternoon.

—A Union Thanksgiving service of the Second Baptist Church and the First M. E. Church was held at the First M. E. Church on Wednesday evening at 7:30. Rev. James A. Whitman, pastor of the Baptist Church, brought the message.

Fifty Children in Play At Newton Highlands

"The Wizard of Wishes," written and directed by Caroline Pierce Allingham and Dorothy Louise Goddard has a cast which includes fifty children. Those taking part are: Jackie McLean, Jack Robinson, Grace McLellan, Betty Bicknell, Virginia Pierce, Caroline Simonds, Patsy Shannon, Ann Whitaker, Anne Ward, Joyce Yeager, Frances McKay, Joan Brailey, Bobby Burlen, Barbara Morrison, Henry A. Smith Jr., Bobby Allingham, Albert Burlen, Caroline Tanner, Sally Gove, Carol Leonard, Polly Denton, Joanne White, Charles E. Fisher, Ted Gridley, Betty Kennedy, Charlotte Cox, Tenny Cornell, Priscilla Chapple, Ada Merriam, Caroline Perry and Virginia Brown, Betty Kelley, Anne Reynolds, Mary Parker, Marguerite Kent, Jean Roberts, Nancy Chapman, James Fife, Alfred Lowe, Sheila Skelton, Ann Walker, Jack Drew, Irma Nightingale, Bobby Wisner, and Seward Kennedy. Marguerite Parker at the piano.

The play takes place on the afternoon of November 30 and December 1 at the Parish House of the Congregational Church at Newton Highlands for the benefit of Group 8 of the Woman's Association of the church.

Auburndale

—Mrs. Charlotte Smith is ill at her home on Central st.

—Dr. and Mrs. E. U. Ufford spent the Thanksgiving holiday in Union, Me.

—Plans are underway for a big party at the Auburndale Club, Dec. 8.

—Mrs. R. Massey is confined to her home on Central st. with an infected foot.

—Mrs. E. J. Frost returned last week to her home on Central st. after a vacation in Michigan.

—Mr. and Mrs. R. J. Gelinas have returned to their home on Wolcott st. after a short visit in New York.

—Rev. Mason W. Sharp will speak on the theme "Fireside Christians" at the Sunday morning worship service in the Methodist Church.

—Langdon Chandler, Jr., of 44 Cheswick rd. and W. Allen Medlicott of 90 Hancock st. received scholastic honors at the Huntington School for the term which ended Nov. 16.

—Mr. and Mrs. L. W. Ricketson and family and Miss Elizabeth Heymann of Normandie rd. are spending Thanksgiving in Narberth, Pa., as the guest of Mrs. Ricketson's sister.

Newton Highlands

—Mrs. Hapgood has been quite ill at her home on Allerton rd. the past week.

—Mr. and Mrs. C. C. Brown of Allerton rd. have returned from Hyannis.

—Miss Eleanor Chase of Lake ave. is spending a few weeks at her home at Hyannis.

—Capt. A. O. Haff of 40 Columbus st. left this week for Port Claypton, Canal Zone.

—Mr. Alonzo A. Cole of Woodcliff rd., who has been ill, is now able to be out again.

—A union Thanksgiving Day service was held at the Methodist Church Thursday morning.

—Miss A. M. Nichols of Rockledge rd. has gone to Port Washington, N. Y., for a few weeks' visit.

—Mrs. A. B. Kelley and son David Kelley of Floral st. spent the holiday with relatives in Reading.

—Mr. and Mrs. Charles S. Farnham of Allerton rd. have gone to St. Petersburg, Florida, for the winter.

—A bazaar will be held on Dec. 7th and Dec. 8th at the Congregational Church. A supper will be served and an entertainment given.

—John W. Nichols, son of Mr. and Mrs. C. W. Nichols of 18 Norman rd., was initiated into Beta Theta Pi fraternity at Wesleyan college recently.

Mr. T. F. Green, Jr., of New York, while passing through here on his way to New Hampshire on a few days' hunting trip was the guest this week of his parents Mr. and Mrs. T. F. Green of Raeburn terrace.

—"The Wizard of Wishes", a play will be given Friday, Nov. 30, and Saturday, Dec. 1, at 2:30 p. m. at the Congregational Church, for the benefit of the Woman's Association of the Congregational Church Group 8.

—Mrs. Frank King of Leewood rd., Newton Highlands, entertained recently for the senior class and faculty of the Garland school. The home was decorated with Fall flowers. Mrs. King was formerly Jeanne Scribner.

—The Young People's League of the Congregational Church held a missionary meeting Sunday evening. Miss Georgia Helen Marin of South End House, Boston, was the speaker. The missionary committee was in charge.

—Mr. and Mrs. James F. Cooper, Kingston rd., entertained on Thanksgiving Mr. Cooper's parents and family from Beverly and Mrs. Cooper's mother, Mrs. Esten, and brother, Mr. and Mrs. Harry Esten and family of Stoughton.

—The members of the Ladies' Aid Society are busily engaged putting last minute touches to the many fancy articles they will offer for sale at their fair to be held at the Cline Memorial Methodist Episcopal Church, on Hartford street, on Tuesday, December 4, from two until ten P. M. There will be grabs for the children, and ice cream and candy for all. Supper will be served from 5:30 to 7, and there will be an entertainment at eight.

Recent Deaths

DR. HERMAN T. BALDWIN

Dr. Herman T. Baldwin of 96 Middlesex road, Chestnut Hill, died on November 25 at Orlanda, Florida, where he had gone in October to spend the winter. He was born in Boston 66 years ago, the son of Jacob and Eleanor (Tileston) Baldwin. He graduated from Boston Latin School, from Harvard College in 1891 and from Harvard Medical School in 1895. He had practiced in Chestnut Hill for many years and was visiting physician at the Newton Hospital for several years. He was a member of the American Medical Association, Massachusetts Medical Society, Newton Medical Club and the Country Club. He is survived by his widow, Mrs. Mary (Murphy) Baldwin; two sons, Clark T. and John T. Baldwin and five grandchildren. His funeral service will be held this afternoon at First Church, Chestnut Hill.

JOHN C. FRASER

John C. Fraser, a former resident of West Newton, died on November 21st at his home in Ardmore, Pennsylvania, following a brief illness. His wife died three years ago while Mr. and Mrs. Fraser were residents of West Newton. He was a native of Maine and formerly conducted a machine shop in Boston, later going to Texas where he spent several years in the early days of the automobile industry. He then returned to New England and was for many years associated with the Vacuum Oil Company in an executive capacity. He is survived by one daughter. His funeral service was held on November 24 at Ardmore.

WILHELMINA SWENSON

Mrs. Wilhelmina Swenson of 9 Raymond place, West Newton, died on November 23. She was born in Motala, Sweden 70 years ago and had resided in this city for 50 years. She was a member of Logen Bostonia, S. F. of A. Her funeral service was held at her late home on Monday; Rev. Boynton Merrill officiated. Burial was in Newton Cemetery. She is survived by her husband, Bennet J. Swenson; and one son, Arvid Swenson.

ABRAHAM TRACKMAN

Abraham Trackman of 190 Adams street, Newton, died on November 26. He was born in Russia 62 years ago and for the past 34 years had conducted a junk business in Newton. He is survived by his widow, Mrs. Eva Trackman; two daughters, Mrs. Louis Finkel of Chelsea and Mrs. B. L. Swain of Philadelphia; and two sons, Morris and Harry Trackman of Newton. His funeral was held on Tuesday and burial was at West Roxbury.

MARY E. OWENS

Mrs. Mary E. Owens, widow of Rev. Joseph H. Owens, died on November 28 at the Newton Hospital. She was born in Cambridge 93 years ago and for the past 33 years had made her home with her niece, Mrs. George W. Barber, 174 Newtonville avenue, Newton. Her funeral service will be held tomorrow afternoon at 2 at her late home. Rev. Harry Belmont Hill of the Newton Methodist Episcopal Church will officiate. Burial will be in Cambridge Cemetery.

Burt M. Rich Funeral Parlors
More than a Half Century of Service to Newton
26 CENTRE AVE. NEWTON
TEL. 0403 N. N.
Member Funeral Service Code NRA 20-116

CRAWFORD & PULSIFER INC.
Funeral Directors
376 Centre Street, Newton
Tel. Newton North 4690
FREDERIC L. CRAWFORD
FRANK H. PULSIFER
Local and Out-of-Town Service

SINCE 1832
J. S. Waterman & Sons Inc.
Funeral Service
Local and Suburban
OFFICES AND CHAPELS
497 COMMONWEALTH AVENUE, BOSTON
149 HARVARD STREET, BROOKLINE
2326 WASHINGTON STREET, ROXBURY

MRS. GEORGE E. FLOOD PAUL R. FITZGERALD Reg. Embalmer
JOHN FLOOD
FUNERAL DIRECTOR
Tel. N. N. 0188-R and 0188-W 347 Washington St., Newton

Newton Auto In Fatal Accident

Miss Helen Sanborn of Upland rd., East Natick, was killed about 6 o'clock Wednesday evening as she was crossing the Worcester turnpike at Woodside ave., Wellesley, by a car driven by Dr. Irving Blanchard of 84 Adella ave., West Newton. Miss Sanborn, who was 70 years of age, was a retired normal school teacher.

ANDREW J. CAHILL

Andrew J. Cahill, for over 30 years a valued member of the Newton Graphic staff, died on November 26 at the Huntington Hospital, Boston. He was born in Roxbury 60 years ago, the son of Thomas H. and Julia (McDermott) Cahill. He became associated with the NEWTON GRAPHIC 30 years ago as its advertising solicitor. He was a member of the Royal Arcanum. His funeral was held on Wednesday morning from his late home, 194 Hampden street, Roxbury. The funeral service was at St. Patrick's Church, Roxbury, and burial was in Calvary Cemetery, Roslindale. He is survived by three brothers, Thomas Cahill of Roxbury, Samuel Cahill of Dorchester and Edward Cahill of New York; and a sister, Miss Anne Cahill of Roxbury.

OLIVE M. WALLACE

Mrs. Olive M. Wallace of 55 Adella avenue, West Newton, wife of Edwin C. Wallace, died on November 27. She was born in Cincinnati, Ohio 66 years ago and had resided in this city for 11 years. Her funeral service was held this morning at the Mount Auburn Cemetery chapel. Rev. John Daboll of Brookline, of the Swedenborgian Church, officiated.

Deaths

STEVENS; on Nov. 22, Mrs. Edith L. Stevens of 25 Kimball ter., Newtonville.
BOYHAN; on Nov. 23 at 45 Pine Crest road, Newton Centre; Mrs. Margaret V. Boyhan, age 59 yrs.
CURRAN; on Nov. 22 at 42 Auburndale ave., West Newton; Richard M. Curran, age 50 yrs.
FRASER; on Nov. 21 at Ardmore, Pa., John S. Fraser, formerly of West Newton.
CAHILL; on Nov. 26, Andrew J. Cahill of 194 Hampden st., Roxbury; age 60 yrs.
DUPEE; on Nov. 26 at Newton Hospital, Miss Georgia E. Dupee of 60 Williams st., Newton, age 63 yrs.
BALDWIN; on Nov. 25 at Orlando, Florida; Dr. Herman T. Baldwin of 96 Middlesex road, Chestnut Hill, age 66 yrs.
WALLACE; on Nov. 27 at 55 Adella ave., West Newton; Mrs. Olive M. Wallace, age 66 yrs.
OWENS; on Nov. 28 at Newton Hospital; Mrs. Mary E. Owens of 174 Newtonville ave., Newton; age 93 yrs.
TRACKMAN; on Nov. 26 at 190 Adams st., Nonantum; Abraham Trackman, age 62 yrs.
BRIGHAM; on Nov. 25 at 442 Walnut st., Newtonville; William E. Brigham, age 69 yrs.
HARRINGTON; on Nov. 23 at 37 Elm st., West Newton; Edgar P. Harrington, age 80 yrs.
SWENSON; on Nov. 23 at 9 Raymond pl., West Newton; Mrs. Wilhelmina Swenson, age 70 yrs.
SECINARO; on Nov. 22 at 3 Jackson st., Newton Centre, John Secinaro, age 47 yrs.

Births

McGILL; on Nov. 23 to Mr. and Mrs. Hubert McGill of 142 Islington rd., a daughter.
WHELAN; on Nov. 24 to Mr. and Mrs. James Whelan of 114 Pearl st., a son.
DIMAN; on Nov. 24 to Mr. and Mrs. Charles Diman of 156 Waverley ave., a daughter.
DelVERDE; on Nov. 24 to Mr. and Mrs. Ralph DelVerde of 9 Cottage st., a daughter.
AUSTIN; on Nov. 25 to Mr. and Mrs. George H. Austin of 229 Adams st., a daughter.
CICONNE; on Nov. 25 to Mr. and Mrs. Eldridge Ciconne of 1120 Beacon st., a daughter.
RAE; on Nov. 17 to Dr. and Mrs. Cameron Rae of 23 Harding st., a son.
HOPKINS; on Nov. 18 to Mr. and Mrs. George Hopkins of 647 Watertown st., a son.
TRAINOR; on Nov. 20 to Mr and Mrs. Raymond Trainor of 31 Fayette st., a daughter.
DEVLIN; on Nov. 20 to Mr. and Mrs. Charles Devlin of 15 Jerome ave., a daughter.
RUFFO; on Nov. 20 to Mr. and Mrs. Daniel Ruffo of 14 Middle st., a daughter.

Recent Weddings

BRUCE—TROWBRIDGE

Miss Louise White Trowbridge, the elder daughter of Mr. and Mrs. Charles J. Trowbridge of 117 Beaumont ave., Newtonville, was married at a candlelight service yesterday afternoon at four o'clock in the Church of the New Jerusalem, Newtonville, to Mr. Philip Lester Bruce, the son of Prof. Robert E. Bruce and Mrs. Bruce of 44 Churchill st., Newtonville. The ceremony was performed by the Rev. Horace W. Briggs, pastor of the church, who used the impressive ring service. He was assisted by the Rev. Randolph S. Merrill of Central Congregational Church, Newtonville, and the bride was given in marriage by her father.

Among the musical numbers played by Mr. R. Lawrence Capon, the church organist, before the ceremony, were: "To the Evening Star" (Tannhauser) by Wagner; "Evensong," Martin; "Liebestraume," Liszt; and "Cavatina" by Raff. He also played the traditional wedding marches, Wagner's for the entry of the wedding party and Mendelssohn's for the exit. The church was decorated with green shrubs and yellow roses.

The bride wore her mother's wedding dress of embroidered crepe with a short veil and cap of real lace, and carried an old-fashioned bouquet. Her only attendant was her sister, Miss Ruth J. Trowbridge, who wore a gown of pansy blue velvet with hat to match and silver slippers. Her flowers were yellow chrysanthemums. Jean Atkinson, the three-year-old daughter of Mr. and Mrs. Leon Atkinson of Craft st., in a ruffled frock of pale pink chiffon, carried a basket of pink flowers which she scattered in the path of the bride.

Prof. Bruce was his son's best man and the ushers were: Messrs. George S. Maynard, Jr., of Newtonville; Homan Leach of Boston, Malcolm Davis of Harwichport and Elmer Stotz of Brookline.

A reception was held at the home of the bride's parents following the ceremony.

The bride is a graduate of the Newton High School and of the Katharine Gibbs School. Mr. Bruce is also a graduate of the Newton High School and of the Massachusetts Institute of Technology where he received his B.S. degree in 1932 and his M.S. degree in 1933. He is doing research work for the Simplex Wire & Cable Co. in Cambridge.

After a short wedding trip, Mr. and Mrs. Bruce will establish their new home in Brookline, at 160 Strathmore road.

BURKE—McMULLEN

Miss Grace Monica McMullen, daughter of Mrs. Anna M. McMullen of 108 Adams st., Newton, was married to William Joseph Burke, son of Mr. and Mrs. Walter L. Burke of Watertown on Wednesday evening, November 28th, in the Church of Our Lady, Newton, at eight o'clock. Rev. Daniel F. Riordan performed the ceremony.

The bride wore a gown of olive green chiffon velvet with hat to match and carried a bouquet of yellow roses. The bridesmaid, Miss Anne D. McMullen, sister of the bride, was gowned in rust velvet and carried a bouquet of yellow chrysanthemums. Walter L. Burke of Watertown, brother of the groom was best man.

Immediately after the ceremony a reception for the bridal party was held at the Hotel Copley.

On their return from a wedding trip to New York State, Mr. and Mrs. Burke will reside in Watertown.

The bride is a graduate of Our Lady's High School, Newton, and the groom of Watertown High School.

PETITMERMET—BOWMAN

Prof. and Mrs. Harold M. Bowman of Newton Centre have announced the marriage of their daughter, Miss Nancy Ray, to Mr. Paul J. Petitmermet, son of Mr. and Mrs. Jules Petitmermet of Newton Centre, which took place on Saturday, November 24. Mr. and Mrs. Petitmermet will make their home in New York City.

GOLDEN WEDDING

West Newton was indeed a village when on Nov. 25th, 1884, neighbors and friends gathered to witness the marriage of A. Stuart Pratt to Josephine A. Stewart, at the old Unitarian Church, which, in later years, was to be known as Players' Hall. Rev. Francis Tiffany performed the ceremony, and a reception followed at the home of the bride's father, William H. Stewart on Mt. Vernon st.

On Sunday, Nov. 25th, 1934, Mr. and Mrs. A. Stuart Pratt celebrated very informally their Golden Wedding at their residence, 73 Highland st., known as the "Homestead," because six generations of the Pratt family lived there.

They were assisted in welcoming their family and friends by their children, Mr. and Mrs. Davis M. DeBard (Eleanor Pratt), Mr. and Mrs. Lucius G. Pratt, Mr. and Mrs. Clifford Trull (Mabel Pratt) and Mr. and Mrs. Alfred Stuart Pratt, Jr., and seven grandchildren. Also assisting them were four of their bridesmaids, Mrs. Arthur G. Hosmer, sister of Mrs. Pratt, Mrs. Francis Newhall, Miss Gertrude Elder, and Miss Caroline A. Lovett.

Mr. and Mrs. Pratt have spent most of their lives in West Newton. Mr. Pratt was connected with the firm of Stone and Webster, until their removal to New York, when he retired from active business. He served the city of Newton at one time as Alderman and was always deeply interested in the Newton Hospital, where he and Mrs. Pratt worked many years to further the improvement of that institution. Both have been life long members of the First Unitarian Church of West Newton and are still actively engaged in the interests of that society.

Recent Engagements

Mr. and Mrs. Irving F. Marshall of 394 Hammond street, Chestnut Hill, have announced the engagement of their daughter, Miss Helen Irving Marshall, to George Hall Waterman, Jr., son of Mr. and Mrs. George H. Waterman also of Chestnut Hill. Miss Marshall attended Beaver Country Day School and Miss Lee's School and also studied in Paris. She is a member of the Junior League and the Vincent Club. Mr. Waterman is a member of the class of 1935 at Harvard. He is a member of the Fox and Hasty Pudding Clubs.

A tea was given Monday to the junior set by Mr. and Mrs. Elmer W. Davis of Newton Centre in honor of the announcement of the engagement of their daughter, Miss Virginia-Lee Davis, to Mr. H. Nelson Hartstone, son of Mr. and Mrs. Walter Hartstone, of Newton Centre, and Duxbury. Miss Davis was graduated from Mount Ida School and Junior College, 1930, and 1932. Mr. H. Nelson Hartstone is a graduate of Dartmouth, 1929, and Harvard Law, 1932. He is a member of the University Club.

Marriages

BORDEN — AUSTIN; on Nov. 17 at Dorchester by Rev. C. W. Dunham; Chester Borden of 94 Day st., Auburndale, and Geraldine Austin of Dorchester.
GLADWIN—GULLION; on Nov. 21 at Somerville by Rev. K. K. Haddaway; Foster Gladwin of 12 Wamesit rd., Waban, and Louise Gullion of Somerville.
HOUGH—WILLIAMS; on Nov. 23 at Newton Highlands by Rev. Ben Roberts, Fred M. Hough of Wellesley, and Myrtle O. Williams of 136 Dickerman rd., Newton Highlands.

District Nursing Assn. Elects Officers for Year

On Monday, Nov. 19th, the annual meeting of The Newton District Nursing Association was held in the parlors of the Central Congregational Church, Newtonville. In the absence of the President, Mrs. Geo. M. Angier, the First Vice-President, Mrs. Harold A. Marvin, presided. The annual reports of the officers and chairmen of committees were read and accepted, all of which showed the splendid work and increased demands that are continually being made upon the organization during the present times. Following the business a demonstration of an afternoon at one of the Well Baby Clinics was most realistically enacted by the nursing force, Dr. Blair and some eight of the actual patients at these clinics, the latter varying in age from five months to two years and in most instances were accompanied by their mothers. The tea table, most appetizingly arranged by Mrs. Mervin Allen and Mrs. Lester Hunter, and presided over by Mrs. Lewis W. Arnold and Mrs. Albert S. Hutchinson, consummated a very instructive and helpful afternoon.

The following officers were elected for the ensuing year: President, Mrs. Lewis W. Arnold of Waban; 1st Vice President, Mrs. Harold A. Marvin of Chestnut Hill; 2nd Vice President, Mrs. Leverett Saltonstall of Chestnut Hill; Treasurer, Mrs. Cecil W. Clark of Newtonville; Assistant Treasurer, Miss Gretchen Clifford of Newton Centre; Secretary, Miss Marion H. Dorr of Newton Highlands.

VILLAGE BAZAAR AT THE CENTENARY METHODIST CHURCH

The Parish House of the Centenary Methodist Church will temporarily be known as the Village Green. Ye Red Candle Tea Room will serve all who so desire afternoon tea while the Village Bakery will have delicious home-cooked foods for those who wish to purchase and carry it home. Christmas gifts for the entire family may be purchased at reasonable prices at other booths around the Village Green.

A Cafeteria Supper will be served by the ladies of the Parish on Wednesday evening from 5:30 to 7:00 and at 8:00 o'clock a group of wandering carolers will bring a foretaste of the Christmas Tide. The Bazaar will continue on Thursday afternoon and evening and on Thursday evening at 7.45 Curtis Beach and his Marionettes will provide the entertainment. The ladies will have a fine collection of useful and fancy articles at the numerous booths.

NONANTUM CO-OPERATIVE BANK

A meeting of the shareholders of the Nonantum Co-operative Bank will be held at the office of the Bank, 281 Washington Street, Newton, Tuesday evening, December 11, 1934, at 7:30 o'clock for the purpose of making nominations for a clerk and directors to be elected at the Annual Meeting on January 8, 1935, and to transact any other business which may legally come before the meeting.

WARREN W. OLIVER, Clerk.

Advertisement.

Commonwealth of Massachusetts
Middlesex, ss. Probate Court

To all persons interested in the estate of

James C. S. Taber

late of Newton in said County, deceased.

A petition has been presented to said Court for probate of a certain instrument purporting to be the last will of said deceased by Ina M. Taber of Newton in said County, praying that she be appointed executrix thereof, without giving a surety on her bond.

If you desire to object thereto you or your attorney should file a written appearance in said Court at Cambridge before ten o'clock in the forenoon on the twentieth day of December, 1934, the return day of this citation.

Witness, John C. Leggat, Esquire, First Judge of said Court, this twenty-third day of November in the year one thousand nine hundred and thirty-four.

LORING P. JORDAN, Register.

Nov. 30-Dec. 7-14.

FOR QUALITY FOR SERVICE
Patronize These Merchants and Business Men
Newton Business Directory
What You Want and Where to Get It
FOR SATISFACTION FOR PRICE

AUTOMOBILE SERVICE

BATTERY STATION W. NEWTON
Rentals, Recharges, Road Service
Delco Sales and Service
981A Watertown St., West Newton
West Newton 3321

KERRIGAN BROS.
One-Stop Texaco Station
Goodyear Tires — Exide Batteries
739-749 Beacon St., Newton Centre
Cen. Newton 4600

BAKERIES

VENDOME BAKERY
Delicious Pastry,
Cake, Bread
Newton's Oldest Bakery
358 Centre St., Newton

BEAUTY PARLORS

ANDERSON HAIR & BEAUTY SHOP
Permanent Waving
Artificial Hairwork
171 Charlesbank Road, Newton
Tel. Newton North 1958-M

CARPENTERS

WALTER H. COOMBS
Carpenter and Builder
Established 1895
239 Harvard Circle, Newtonville
Newton North 5415

C. G. McMULLIN
Carpenter and Builder
Repair Work
1170 Walnut St., Newton Highlands
Tel.: C. N. 0443 - 0444 — Res. C. N. 1571

RALPH W. WALES
Successor to the late E. S. SMILIE
Civil Engineer — Surveyor
246 Walnut St., Newtonville
Tel. Newton North 1520

FUNERAL DIRECTORS

M. W. HARRIGAN
Funeral Director
and Embalmer
293 Watertown Street, Newton
Tel. Newton North 5520

It Pays to Advertise

ARCHIBALD C. BELLINGER
Funeral Director
456 Newtonville Ave., Newtonville
Tel. Newton North 2034

MUSICAL INSTRUCTION

WILLIAM LEONARD GRAY
Pianoforte—Organ Theory.
N. E. Conservatory, Boston Uni.
College of Music. Berlin.
308 Cabot St. N. N. 2952-J

PAPERHANGING

ROBERT DUMAS
53 Elmwood Street, Newton
Paperhanging. Clean, first-class work.
Prices reasonable. Wall papers for sale.
Newton North 1018-J

PIANO TUNING

J. W. TAPPER
Rebuilding—Restringing—De-mothing.
My electric cleaning a revelation!
Ask for my complete examination. Free.
Newton Highlands Cen. New. 1306

PLUMBING

JOSEPH P. DARGON & CO.
Plumbing, Heating, Gas Fitting
306 Washington Street, Newton
Res. Newton North 4116-R
Newton North 4116-W

PRINTING

JAMES F. HUGHES
Commercial and Society Printing
Established 15 Years
283 Walnut Street, Newtonville
Newton North 1016

REAL ESTATE and INSURANCE

GEORGE A. HAYNES
Mortgages
Real Estate, Insurance
253 Walnut Street, Newtonville
Newton North 3270

ROOFERS

EDWARD J. THORNTON
Roofing — Sheet Metal Work
Furnaces, Ranges: Installed, Repaired
967 Washington St., Newtonville
Tel. West Newton 1700-W

SEWING MACHINES

SEWING MACHINES AND VACUUM CLEANERS
All makes repaired and parts supplied.
Dealers for Singer Sewing Machines and General Electric products.
1243 Washington St. — West Newton 1161

TYPEWRITERS

L. FRANK PERKINS, INC.
"Where You Can Buy Everything For The Office"
Sell, Rent, Repair, Exchange (All Makes)
74 Needham St., Newton Highlands
Tel. Centre Newton 3700

UPHOLSTERING

GEORGE LUCHINI
Expert Upholsterer & Furniture Repairer.
Work Done Right at Honest Prices.
Fifteen Years at Same Location.
1 Centre Ave., Newton—N. N. 4914W

WEATHERSTRIPPING

PREPARE FOR WINTER
Chamberlin Weather Strips and Screens
A Chamberlin Installation pays for itself by saving Fuel & Comfort
For Information D. S. FERGUSON
C. N. 2710

STANDARD METAL WEATHERSTRIP CO.
791 Washington St., Newtonville
Weatherstrips Installed. Call now for Special Price on Work to be Done.
All Work Guaranteed.
For Estimate Call Newton North 7384-W

WINDOW SHADES

J. L. HIGGINS
All Kinds of Shades Made to Measure
815 Washington St., Newtonville
Office: Newton North 5626
Res.: West Newton 1807-M

CALL NEW. NO. 4354-55, W. NEW 3138 EVENINGS FOR INFORMATION REGARDING SPACE IN THIS DIRECTORY

MORTGAGEE'S SALE OF REAL ESTATE

By virtue and in execution of the power of sale contained in a certain mortgage given by FRANK L. FASSNACHT and FLORENCE I. FASSNACHT, husband and wife, tenants by the entirety, of Newton in the County of Middlesex and Commonwealth of Massachusetts to the HOME SAVINGS BANK, located at Boston in the County of Suffolk and said Commonwealth dated August 3, 1931, recorded with Middlesex South District Deeds, Book 5579, page 512, for breach of the conditions of said mortgage and for the purpose of foreclosing the same, will be sold at public auction on the mortgaged premises, being the premises hereinafter described, on MONDAY, the 17th day of December, 1934, at twenty minutes after three o'clock in the afternoon, all and singular the premises conveyed by said mortgage, with all improvements that may be thereon, and described in said mortgage as follows, viz:—

"A certain parcel of land containing 9696 square feet with the buildings thereon situated at the Northwesterly corner of Cedar Street and Hamlin Road in that part of said Newton called Newton Centre, comprising Lot 7 on E. S. Smilie's plan dated July 25, 1916, recorded with Middlesex South District Deeds, Plan Book 282, plan 42, and said parcel is bounded and described as follows, to wit:—

EASTERLY by Cedar Street, ninety (90) feet;
SOUTHEASTERLY by the curved junction of Cedar Street and Hamlin Road, twenty three and 48/100 (23.48) feet;
SOUTHERLY by Hamlin Road, seventy-eight and 30/100 (78.30) feet;
WESTERLY by Lot 6 on said plan, one hundred and five (105) feet;
NORTHERLY by land marked "Wales" on said plan, ninety-two and 32/100 (92.32) feet; with all rights, easements, privileges and appurtenances to the granted premises belonging.

Being the same premises conveyed to us, said Frank L. Fassnacht and Florence I. Fassnacht as tenants by the entirety by Josephine A. B. Goodnow by deed dated June 10, 1931, recorded with said Deeds, Book 5566, page 463. And they are conveyed subject to the Zoning Ordinances of the City of Newton so far as applicable, and to the restrictions set forth in deed recorded 4061,97 (see also 3966/501). The building on the granted premises is now numbered 5 Hamlin Road.

Together with and including all heating, lighting and plumbing fixtures and fittings, engines, motors, ice-making or refrigerating plant or apparatus, garbage incinerators, ranges, screens, screen doors, awnings and all other fixtures and appliances of whatever kind and nature which are or may be hereafter attached to or belong to said premises. All of which it is agreed shall constitute and be treated as a part of said real estate."

The premises will be sold subject also to any and all unpaid taxes, tax titles and other municipal liens and assessments, if any there be, and to said Zoning Ordinances. Terms of sale: $500 cash will be required to be paid by the purchaser at time and place of sale. Balance in cash in or within ten days at the Banking rooms of the Mortgagee, 75 Tremont Street, Boston. Other terms and conditions of sale announced at sale. For further particulars inquire of said Bank.

HOME SAVINGS BANK
Mortgagee and present holder
of said mortgage
by CARL M. SPENCER,
its President.

Boston, November 22, 1934.
Nov. 23-30-Dec. 7.

Commonwealth of Massachusetts
Middlesex, ss. Probate Court

To all persons interested in the trust estate under the will of

Walter G. Richardson

late of Newton in said County, deceased, for the benefit of Belle B. Richardson and others.

The trustees of said estate have presented to said Court for allowance their first to fourth accounts inclusive and request that the items of said accounts be finally determined and adjudicated.

If you desire to object thereto you or your attorney should file a written appearance in said Court at Cambridge before ten o'clock in the forenoon on the seventeenth day of December, 1934, the return day of this citation.

Witness, John C. Leggat, Esquire, First Judge of said Court, this twenty-third day of November in the year one thousand nine hundred and thirty-four.

LORING P. JORDAN, Register.

Nov. 30-Dec. 7-14.

CITY OF NEWTON

CITY CLERK'S OFFICE

Notice is hereby given that the Franchises and Licenses Committee of the Board of Aldermen will give public hearings at City Hall, Newton Centre, on Wednesday, December 12th, 1934, at 7:45 o'clock P.M. upon the following petitions:

No. 71902. Various private garages for not more than 2-cars:
William Gray, 5 Graydale Circle, Ward 4, 2-car,
Emil E. Wening, 63 Kingswood Rd., Ward 4, 2-car,

Petitions for garages in the south side of the City are advertised in the Town Crier.

FRANK M. GRANT, City Clerk.

Advertisement.

MORTGAGEE'S SALE OF REAL ESTATE

By virtue of the power of sale contained in a certain mortgage deed given by Arnold Hartmann Trustee of the Oak Hill Trust under Declaration of Trust November 1, 1924 and recorded with Middlesex South District Deeds in Book 4794 Page 496, to the Newton Savings Bank, dated May 23rd 1929 and recorded with said Deeds in Book 5356 Page 586, for breach of the condition therein contained and for the purpose of foreclosing the same, will be sold at public auction upon the premises hereinafter described, on Monday the seventeenth day of December 1934 at fifteen minutes after three o'clock in the afternoon, all and singular the premises described in said mortgage deed, namely:

"All that parcel of land with the buildings thereon in that part of Newton, Middlesex County, Massachusetts called Oak Hill being Lot One hundred ten —A (110A) and Lot One Hundred Eleven B (111B) on a resubdivision Plan drawn by Rowland H. Barnes and Henry F. Beal C.E.s dated December 1928 to be recorded herewith and together bounded;

Westerly by Arnold Road as shown on said Plan one hundred fourteen and 8/100 feet;

Northerly by Lot 111A on said Plan ninety-nine and 65/100 feet;

Easterly by Lot 105 on said Plan ninety and 34/100 feet;

Southeasterly by Lot 106 on said Plan sixty-two and 92/100 feet; and

Southwesterly by Lot 110-B on said Plan one hundred one and 55/100 feet.

Containing about 13798 square feet.

Together with the right to use said Arnold Road as shown on said Plan for all purposes for which Ways are commonly and properly used in the City of Newton in common with others lawfully entitled thereto.

Said premises are conveyed subject to any lawful restrictions of record so far as now in force and applicable thereto."

Said premises will be sold subject to any unpaid taxes, tax title, municipal liens and assessments.

One Thousand Dollars at time and place of sale.

NEWTON SAVINGS BANK,
Mortgagee and present holder
of said mortgage,
by Charles H. Clark, Treasurer.

Boston, Mass. November 22nd, 1934.
Frank A. Mason, Attorney,
18 Tremont Street, Boston, Mass.
Nov. 23-30-Dec. 7.

Commonwealth of Massachusetts
Middlesex, ss. Probate Court

To all persons interested in the estate of

Hannan Greenwood

late of Newton in said County, deceased.

A petition has been presented to said Court for probate of a certain instrument purporting to be the last will of said deceased by James Greenwood of Newton in said County, praying that he be appointed executor thereof, without giving a surety on his bond.

If you desire to object thereto you or your attorney should file a written appearance in said Court at Cambridge before ten o'clock in the forenoon on the twentieth day of December, 1934, the return day of this citation.

Witness, John C. Leggat, Esquire, First Judge of said Court, this twenty-first day of November in the year one thousand nine hundred and thirty-four.

LORING P. JORDAN, Register.

Nov. 30-Dec. 7-14.

CITY OF NEWTON

MASSACHUSETTS

NOTICE TO DEALERS

Sealed proposals for furnishing school supplies required by the School Department of the City of Newton will be received at the office of the School Committee, Technical Building, Elm Road, Newtonville, Massachusetts, until 2:30 p.m. December 12, 1934.

Proposals must be plainly marked on envelope "Proposal for Supplies."

Proposals must be accompanied by a certified check upon a National Bank or trust company doing business in Massachusetts for the sum of two hundred and fifty dollars ($250.00) payable to and to become the property of the City of Newton if the proposal which it accompanies is accepted and the bidder neglects or refuses to execute the contract within six days (Sundays excepted) from the date of the notification of acceptance of proposal.

Proposal made hereunder shall be open for acceptance by the City any time within sixty (60) days of the date of bids.

A surety bond for the faithful performance of the contract in a penal sum equal to one hundred per cent (100%) of the accepted bid will be required.

Specifications can be obtained at the office of the School Committee, Technical High School, Elm Road, Newtonville, Massachusetts.

Any alteration or addition to the terms of the specification and form of contract may be considered by the City as a cause for rejection of the bidder's proposal.

Quantities shown on specification are approximate and are used for comparison of bids only.

Samples of each article upon which prices are quoted must accompany this bid.

Quality and price will be taken into consideration in the awarding of contract and the Department reserves the right to accept or reject any and all bids or any part of a bid, and to award the contract entirely in the best interests of the City.

A SEALED COPY OF ALL PROPOSALS MUST BE DEPOSITED WITH THE COMPTROLLER OF ACCOUNTS, CITY HALL, NEWTON CENTER, MASS.

THE CITY OF NEWTON
By Walter R. Amesbury
Chairman of the School Committee.
Newton High School, Technical Building, Newtonville, Mass.
Nov. 26, 1934.
Advertisement.

Commonwealth of Massachusetts
Middlesex, ss. Probate Court

To all persons interested in the estate of

William J. Dwyer

late of Newton in said County, deceased.

A petition has been presented to said Court for probate of a certain instrument purporting to be the last will of said deceased by Mary T. Dwyer of Cambridge and Newton Trust Company of Newton in said County, praying that they be appointed executors thereof, without giving a surety on their bonds.

If you desire to object thereto you or your attorney should file a written appearance in said Court at Cambridge before ten o'clock in the forenoon on the twelfth day of December, 1934, the return day of this citation.

Witness, John C. Leggat, Esquire, First Judge of said Court, this twentieth day of November in the year one thousand nine hundred and thirty-four.

LORING P. JORDAN, Register.

Nov. 23-30-Dec. 7.

S. Buxbaum Company
34 LANGLEY ROAD, NEWTON CENTRE

RELIABLE MARKET SINCE 1868

Our usual fine Sirloin Roasts or Steaks including

PORTERHOUSE . per lb. 39c

CAREFULLY SELECTED FRESH VEGETABLES AND CHOICE FRUITS at New Low Prices

Ample Parking Area — Prompt Deliveries
Telephone CENtre Newton 5200

Adams & Swett Rug Cleansers
Probably your rugs need cleaning
HIGhlands 4100
ROXBURY, MASS.

Woodland Park
FOR GIRLS. Junior School of Lasell Junior College. Usual studies of 7th to 10th grades with Music, Art, French, Expression, Dancing, Physical Training. Individual attention. Day and boarding. Bus accommodations.
Write for catalog
GUY M. WINSLOW, Ph.D., Pres.
198 Woodland Road
Auburndale Massachusetts

FIREPLACE FITTINGS
Andirons priced in simple iron at $2.50. The more elaborate patterns, brass or iron, $15 to $75.



Fire Sets— Bellows— Hearth Brushes— Fenders— Cape Cod Fire Lighters— Fire Screens— Wood Baskets— Brass and Iron Kettle Trivets— Brass Coal Hods— Fire Forks— Wood Boxes— Copper Kettles— Tridents— Coal Grates—

Spark Guards in stock and to order—any size
B F. MACY
474 BOYLSTON STREET
BOSTON
Near Berkeley Tel. KEN more 4560

M. C. SULLIVAN
B. S. in Educ.
Nursery and Kindergarten School
A. W. Recka Estate
254 Linden St., Waltham
Transportation — W. N. 1559-W

ORIENTAL TEA CO.
57 Court Street, Boston
We deliver free by Parcel Post, 2 lbs. of Coffee or one pound of Tea.
Send for Price List
Sign of Big Gold Tea Kettle
Hot Coffee in Containers for Large and Small Parties
ORIENTAL TEA CO.

NEWTON HOSPITAL
(Legal Title)
Dependent on Contributions and Endowments for its Maintenance
More than one-half of the patients admitted to the hospital are unable to pay as much as the cost of their care.
EDWARD J. FROST, President
WICKLIFFE J. SPAULDING, Treasurer
18 Tremont St., Boston

MILL No. 2
ECONOMY CLOTH SHOP
Bussey St., E. Dedham
Phone Dedham 0550
MILL ENDS—ODD LOTS
FALL AND WINTER
AT NO TIME have we ever displayed such a varied and desirable line of seasonable merchandise. Dress materials in the New Styles and Fabrics are extremely attractive.
--NO ADVANCE IN PRICES--
Busses Pass Door. Open All Day Saturdays.
ROUTE 135 NEAR EAST DEDHAM SQ.

THE most effective language is the quality of one's work.
We maintain the honor and integrity on which our family of craftsmen for generations has prided itself.
Nearly 500 well-satisfied customers tell the story.
WILL YOU BE ANOTHER?
ARTHUR T. GREGORIAN
OF URMIA, PERSIA
318 Washington St.
Wel. Hills. Tel. Wel. 2248

LINOLEUM TREADLITE TILE RUBBER TILE
Furnished and Installed
GEORGE W. WARDNER
158 Linden St.
Tel. Wel. 2144 Wellesley
Service Experience Satisfaction

TUNING — REPAIRING
OVERHAULING—DE-MOTHING
Tuner for Newton Schools for over 20 years, and for Lasell Junior College
Louis V. Haffermehl
Cen. New. 1501-W



We carry a large stock of Andirons, Fire Sets, Fenders and Screens from which you may select patterns to suit any period of architecture.
BOSTON BRASS ANDIRON CO
Manufacturers
506 Commercial Street, Boston
Tel. Capitol 8488

LYNDONVILLE CREAMERY ASSOCIATION
HIGHEST GRADE DAIRY PRODUCTS
S. S. PIERCE CO.
Sole Agents for Our Cheese
PIMENTO — NEUFCHATEL — ROCHEFORT
GIFFORD — RAREBIT
SPECIFY SPEEDWELL FARM ICE CREAM—VERY BEST MADE
Free Deliveries on Substantial Orders for Large Parties, Etc.
Telephones: Middlesex 6680—6681—6682
H. A. SMITH, Manager Watertown, Mass.

Women's Club Activities

Edited by EMMA D. COOLIDGE

Clubwomen Tired Of Telephone Annoyance

Must Auburndale housekeepers suffer the annoyance of being called again and again to the telephone by firms soliciting trade, was a subject brought to the attention of the president, Mrs. Ernest F. Drew, during the business meeting of the Auburndale Woman's Club, which preceded the program on Tuesday, November 20th. The question thus raised brought forth a showing of hands, which indicated that the majority were of the same opinion. At the coming meeting of the Board of Directors and the Executive Board on Friday, December 7th, the matter will be taken up.

A program made up entirely of Home Talent was given on this afternoon, with Mrs. Bernard Malaney in charge. The opening numbers were by Marjorie Winslow, Violin, and Eleanor Lord, 'Cello, with Mrs. Lowell D. MacNutt at the piano. Songs by Dorothy Fowler, Edna May White, and Blackey and Edith Black Packard ac- Suzanne Hector, followed, with Ethel companying the artists. Florence Krueger read some of her own plays, also reading from Edgar Guest's works.

In the Lounge, under the direction of Mrs. Earl Comer, was an Exhibition of works of art contributed by Club members, including water-colors, paintings, needlework, and two specimens of Mrs. Comer's modeling.

Tea was served by members of the Hospitality committee, headed by Mrs. Ralph A. Balch.

"Cross Europe" is the title of a lecture to be given at the meeting of the Auburndale Woman's Club on Tuesday afternoon, December 4th. Carolyn Smiley, who has recently returned from Europe, presents this new Travel Talk, illustrating it with both still and motion pictures. As Russia will be the country to which most of the time will be given, the afternoon's program will also include a group of Folk Songs from that country, sung by Virginia Kinsley, well-known Soprano, and Russian Dances by a Club daughter, Miss Jean Budding, who is a pupil of Lilla Viles Wyman, and who, at a very early age, danced her way into the hearts of Auburndale people.

A group of guests from the Walker Missionary Home in Auburndale have accepted an invitation to attend this meeting, the Club wishing to share at each meeting their pleasures with non-club members. Acting as joint hostesses for the day, will be Mrs. Guy M. Winslow and Mrs. Amos R. Wells, and Mrs. Balch and her Hospitality committee will serve Russian Tea in the Lounge at the close of the program.

Coming Events

Dec. 1. State Federation, Radio.
Dec. 3. Newton Centre Woman's Club, International Dinner-Discussion.
Dec. 3. State Federation, Press Talk.
Dec. 3. Christian Era Study Club.
Dec. 3. Waban Woman's Club.
Dec. 3. Auburndale Woman's Club, Garden Club; also American Home Lecture.
Dec. 4. Newtonville Woman's Club.
Dec. 4. Newton Highlands Woman's Club.
Dec. 4. Auburndale Woman's Club.
Dec. 4. Newton Centre Woman's Club, Book Talk.
Dec. 5. Social Science Club.
Dec. 5. West Newton Community Service Club.
Dec. 5. Auburndale Junior Woman's Club, Dance.
Dec. 6. State Federation, Club Institutes.
Dec. 6. Newton Community Club Trip to Art Museum.
Dec. 6. Newton Centre Woman's Club, Current Events.
Dec. 7-8. Newton Community Club, Rummage Sale.
Dec. 7-8. Newton Centre Woman's Club, Kris Kringle Karnival.
Dec. 10. Newton Community Club, Conservation Talk.

Kris Kringle Carnival and Bazaar

The Kris Kringle Karnival planned by the Bazaar committee of the Newton Centre Woman's Club will be held at the Club House on December 7th and 8th from 10 a. m. to 10 p. m., with Mrs. Howard O. Winslow as chairman. It is an opportunity for young and old to make merry while doing their Christmas shopping. Santa Claus, Jack Frost, and a magician, will be there. Music, Christmas decorations and good cheer will prevail. On Friday at noon there will be a Sandwich Bar, and at 6:30 p. m., a Home-cooked Supper will be served, with a limited number of tickets available. The evening entertainment will be Ed Payne, who will present his famous lecture on Dickens, illustrated with rapid character sketches. On Saturday, a luncheon will be served. At 2:30 and 4 p. m., Jake Stafford, the magical detective, will entertain the children.

The following women are in charge of the various activities and tables, which give some idea of the attractions offered: Admissions, Mrs. Thomas B. Booth; Afternoon Tea, Mrs. E. Farnham Rockwood; Books (new and second-hand), Mrs. J. M. Densmore; Cafeteria Luncheon (Saturday), Mrs. J. F. Blake; Home-cooked Supper (Friday), Mrs. Joseph T. Bishop and Mrs. Annie Eastman; Carol Singing, Mrs. John W. Merrill; Chafingdish Candy, Mrs. A. Henry Hutchinson; Cool Drinks, Miss Dorothy Taylor; Decorations, Mrs. Edward A. Andrews and Mrs. William C. Noetzel; Entertainments, Mrs. Austin C. Benton; Flower Table, Mrs. Frederick D. Robinson; Food Table, Mrs. Henry J. Ide; Grabs, Mrs. W. Radcliffe Waldo; Gifts, Mrs. Vincent Maloney; Hall Management, Mrs. S. Hardy Mitchell; Household Table, Mrs. Almon Foster; North Pole—Ice Cream Cones, Mrs. William H. McCabe and Mrs. John Gale; Sandwich Bar, Mrs. Edward T. Richardson; Ten-Cent Table (Christmas Wrappings), Mrs. Walter Hartstone; Tickets and Printing, Mrs. Alden H. Speare; Distribution of tickets, Mrs. Sherman Smith; Togs and Toys, Mrs. George Holmes; and White Elephant Table, Mrs. Harry P. Bradford.

On Monday, December 3rd, at 6:30 p. m., there will be an International Dinner held at the Club House. The lecture and discussion subject will be "Japan Challenges the World." Mr. Albert E. Hindmarsh, assistant dean at Harvard, is sure to present it in a most interesting manner. Supper reservations, at 65 cents, may be made by telephoning Mrs. Lucius E. Thayer.

On Tuesday, December 4th, at 10 p. m., at the Club House Dr. Miriam Franc Skirball will review "Within the Gate," by Sean O'Casey, the well-known Irish playwright. The play is now enjoying a successful run in New York and is receiving much attention from critics and others who follow the modern drama.

Mrs. Frank Mansfield Taylor will give her second lecture on Current Events on Thursday, December 6th, at 10 p. m., at the Club House.

Russian Princess To Lecture

"Russia As a Russian Sees It," is the subject which will be presented on Tuesday, December 4th, at 2:30 p. m., to the members of the Newtonville Woman's Club, when Princess Sophie Toumanoff, a member of the past Russian nobility, will be the speaker. Boris Berestneff, Balalaika, soloist, and Mme. Nathalie Berestneff, pianist, exponents of Russian folk songs and dances, will also appear on the same afternoon, bringing the music and costumes of their native Russia.

This is also the date chosen by Mrs. Anton A. Wild, Community Service chairman, for Bundle Day, when members are urged to consider seriously the needs of the less fortunate, and to contribute as generously as possible to the Clothes Room at City Hall. All kinds of clothing are needed desperately, also bedding. If the contributors are unable to get the bundles to the Club House, Mrs. Wild will be glad to arrange for their collection. Miss Harriet L. Parsons, the new executive secretary of the Newton Welfare Bureau, will speak for a few minutes at this meeting, and those who have heard Miss Parsons know that her subject will be presented in a concise as well as in an interesting and appealing manner.

Also, in the rear of the Auditorium a member of the Red Cross will be present with yarn which she will distribute, with instructions for knitting, to those who are willing to help with this necessary work. The annual collection to help defray the expenses of the Christmas Party will be asked for during the afternoon.

At the close of the program, Tea will be served in Social Hall, with the following members pourers: Mrs. Walter P. Marsh, Mrs. Raymond Tucker, and Mrs. Robert Whitehill. The hostesses for the afternoon will be Mrs. John R. Clark, Mrs. Georgedna M. Harlow, and Mrs. George I. Whitehead.

The Christmas Party committee will have on display, in the Board Room and on the stage, garments which have been completed for gifts for the Annual Party.

Story of Stained Glass Is Topic

Over eighty hand-colored slides, luminous in color and bold in design, will illustrate the lecture "The Story of Stained Glass Told in Color", by Joseph G. Reynolds, Jr., at the meeting of the Newton Highlands Woman's Club on Tuesday afternoon, December 4th, at which meeting Mrs. John F. Capron, Twelfth District director, will be a guest.

Mr. Reynolds is a graduate of the Rhode Island School of Design, a master-craftsman, medallist, and a life member of the Boston Society of Arts and Crafts. His lecture illustrates not only how a stained glass window is made but the difference between good and bad windows.

A basket collection will be taken at this meeting, to assist the Community Service committee in their local distribution of Christmas Baskets.

Attractive Program Of Tableaux

At the next meeting of the Community Service Club of West Newton to be held December 5th in the Parish House of the Second Church, a program of "Book Portraits" will be presented. These colorful and picturesque tableaux, posed by local talent, will cover various types and periods of literature. Added interest will be given by readings by Mrs. W. S. Railsback and incidental music arranged by Mrs. Frank S. Tower. In addition to these members the committee arranging for the meeting consists of Mrs. Davis M. deBard, Miss Barbara Lippincott, Mrs. Francis Newhall, Mrs. Warner V. Taylor, Mrs. Quincy W. Wales, and Mrs. Harold B. Cranshaw, chairman.

Other Events, Past and To Come

Newton Community Club

Adele Hoes Lee's attractive presentation of the play "Paris Bound" was received with great appreciation by her audience, at the meeting of the Newton Community Club on November 22nd. Mrs. Lee's interpretation of each character was excellent, as she portrayed both the folly and the wisdom shown in meeting and solving some of the difficult problems that confront married life. Philip Barry, the author, has dedicated this play to his most recently married friends.

Entr'acte music was furnished by a trio of talented young Newton musicians, Dorothy and Anna Kovitz, and Norma Olson.

Mrs. William Somerby, Mrs. Alvah Cummings and Mrs. E. P. Leonard, Jr., presided at the tea table.

A Food Sale, in charge of Mrs. Joseph N. Palmer, was held at the close of the meeting.

Mrs. Edward O. Loring, of the Conservation committee, announced the following meetings: On December 10th, at 69 Farlow road, at 10:30 a. m., Mrs. Hollis Webster will talk on "Christmas Decorations." On January 25th, at the Newton Centre Woman's Club House, at 10 a. m., Mrs. Walter R. Hine will talk on "Floral Arrangements." On February 11th, at 31 Claremont street, at 10:30 a. m., Prof. H. Linwood White, will talk on "Home-ground Designing." And on March 11th, at 170 Sargent street, at 10:30 a. m., Mrs. C. I. Farrington will talk on "What is New in the Garden." Tickets are reasonably priced and may be obtained for the entire course or for each meeting.

It has been necessary to change the dates for the Rummage Sale sponsored by the Newton Community Club to December 7th and 8th. The building formerly occupied by Kane's Furniture Company will be used, if proper heating facilities can be obtained.

Miss Florence C. Bacon, chairman of Art, announces that the next Trip to the Boston Art Museum will be on December 6th, when the subject to be considered will be the "English Period Rooms." Club members desiring to join in this Trip may secure complete information regarding it from Miss Bacon, by telephoning Newton North 0798-M.

West Newton Women's Educational Club

"The Commonwealth and the Foreign-Born" was the subject of the lecture given by Miss Alice W. O'Connor at the meeting of the West New-

(Continued on Page 9)

Christmas Cards
This Year Our Selection of Cards Are Chosen For Values, Individuality and Quality
25 CARDS COMPLETE $0.25 WITH NAME
"They Cost So Little and Mean So Much"
MRS. FIELDS STATIONERY SHOP
Over 25 Years at
6 Old South Building
294 Washington St., Boston, Mass.
Tel. Liberty 6312

Beauty Secrets?



Every woman knows that proper care of her clothes is essential to personal charm. Regular Sanitone Cleaning guarantees that your things are always immaculate. Sanitone brings out the best in your clothes . . . works miracles with difficult stains . . . gives each garment that crisp . . . just-out-of-the-tissue feeling . . . that does things for you!

Try Sanitone . . . now . . . so that your clothes will do you justice at holiday parties.

Sanitone . . . DeLuxe
Recommended for your better clothes. Carefully cleaned . . . hand-spotted . . . hand-pressed . . . rips sewed up . . . snaps and other accessories firmly attached. All the advantages of a personal maid's care!
Dresses $1.50
Evening frocks .... $1.50 up
Winter Coats ..... $1.75 (*with fur*)

Sanitone . . New Mode
Inexpensive . . . suggested for your every-day things. Everything cleaned as carefully as in Sanitone . . . De Luxe . . . but press-finished. A satisfactory service. Most homes find both indispensable!
Dresses ..... 90 cents
Knit Suits $1.00
Winter Coats ..... $1.25 (*with fur*)

Sanitone Suggestions for Men!
Suits, 3-piece ..... 90 cents
Topcoats ..... 90 cents
Gloves (unlined).. 15 cents
Overcoats $1.00
Felt Hats ..... 50 cents
Scarves ..... 35 cents

All Sanitone Cleaning is collected . . . delivered . . . insured . . . guaranteed to be satisfactory.

Launderers — WELLESLEY 0727
LAKE WABAN LAUNDRY WELLESLEY
Cleaners — NATICK 1520

FOR HER—
a SAVAGE
Washer and Dryer



The new, faster, wringerless Savage Washer and Dryer, with its wonderful feature,
SPIN-RINSE, SPIN-DRY
Inquiries welcomed with no obligation to you.
BLODGETT'S Washing Machine Co.
REPAIRING—INSTALLING—PARTS (ON ALL MAKES)
1978 MASSACHUSETTS AVE., CAMBRIDGE
Tel. UNIVERSITY 4935

RUTH F. SHERMAN
PHYSIO-THERAPIST
UNION BUILDING, 69 UNION STREET
NEWTON CENTER, MASS.
DIATHERMIC AND LAMP TREATMENTS
MASSAGE, CORRECTIVE EXERCISES
ELECTRIC BATHS, ETC.
• HEADACHES • CONSTIPATION
• ARTHRITIS • PARALYSIS
• OBESITY CORRECTED WITHOUT DIET
Physicians' Orders Carefully Followed
Residential Treatments By Appointment
TELEPHONES
Centre Newton 1040-W
Mystic 6428-J



UPHOLSTERING
All kinds of upholstered pieces recovered or repaired. Large assortment of the better grades of upholstery fabrics in a variety of shades.
LOWEST PRICES CONSISTENT WITH QUALITY WORKMANSHIP
Phone HANcock 3772 for Prompt Service
M MILLER
791 WASHINGTON STREET, BOSTON
CUSTOM UPHOLSTERERS

The house of superior service
EMMETT WARBURTON
241 NAHANTON ST.
NEWTON CENTRE
Centre Newton 2401
Terriers Trimmed and Boarded
Puppies and Grown Stock for Sale

Weston Dog Ranch
Cor. Viles St. and North Ave.
Kendal Green, Weston, Mass.
Dogs and Cats Boarded
Large outside runs
MRS. ADOLF LEDERHOS
Tel. Waltham 1684

CHESTNUT HILL RIDING SCHOOL
ARTHUR VIGNOLES, Prop.
29 GREENWOOD STREET, NEWTON CENTRE, MASS.
HORSES BOARDED
Riding Lessons—Saddle Horses to Let—Children's Classes Every Day
Tel. Centre Newton 0574

Legal Notice

MORTGAGEE'S SALE OF REAL ESTATE

By virtue and in execution of the power of sale contained in a certain mortgage given by William P. Jackson and Grace M. Jackson, husband and wife, as tenants by the entirety, to Haynes & Hernandez, Inc., dated February 7, 1928 and recorded with Middlesex South District Deeds, book 5196, page 216, for breach of the condition of said mortgage and for the purpose of foreclosing the same, will be sold at public auction on the premises in Newton, Middlesex County, Massachusetts, on Wednesday, the 19th day of December, 1934, at eleven-thirty o'clock in the forenoon, all and singular the premises conveyed by said mortgage with all improvements thereon, described in said mortgage as follows:—

"A certain parcel of land situated in Newton, Middlesex County and Commonwealth of Massachusetts, shown as the greater portion of Lot numbered Twenty (20) on plan called "Subdivision of the Beaumont Estates No. 1 in Newtonville, Massachusetts, owned and developed by Haynes & Hernandez, Inc.", dated May 27, 1927, drawn by Everett M. Brooks, C. E., and recorded with Middlesex South District Deeds, Book of Plans 396, Plan 46. Said Lot numbered Twenty (20) is bounded and described as follows:

"SOUTHEASTERLY by Lot numbered Nineteen (19) on said plan, one hundred three and 34/100 feet (103.34');

SOUTHWESTERLY by the remaining portion of said Lot numbered Twenty (20) which was conveyed by the grantors to Edna M. Neal, by deed dated November 3rd, 1927, and duly recorded with said Deeds, ninety-eight feet (98') more or less;

NORTHWESTERLY by Leonard Avenue as shown on said plan, by two lines measuring respectively five and 97/100 feet (5.97') and ninety-three and 48/100 feet (93.48);

NORTHWESTERLY, NORTHERLY and NORTHEASTERLY by a curve forming the junction of the Easterly line of said Leonard Avenue with the southerly line of Greylock Road as shown on said plan, twenty-three and 10/100 feet (23.10');

NORTHEASTERLY by said Greylock Road, seventy-four and 45/100 feet (74.45');

Containing according to said plan, 10,110 square feet of land. Be any or all of the said measurements more or less.

"For reference to our title, see deed from said Haynes & Hernandez, Inc., of even date, to be recorded herewith.

This conveyance is subject to restrictions of record contained in a deed from Frank Y. Clark to the said Haynes & Hernandez, Inc. dated June 6th, 1927, and recorded with said Deeds, Book 5104, Page 168."

The premises will be sold subject to restrictions of record, so far as the same are now in force and applicable, and subject, also, to all unpaid taxes and assessments, if any, and to the effect of outstanding tax deeds or titles, if any there be.

THREE HUNDRED DOLLARS in cash will be required of the purchaser at the time and place of sale. Other terms at the sale.

RAYMOND F. HEISLEIN,
Assignee, and Present Holder
of said Mortgage.

October 25, 1934.
Nov. 23-30-Dec. 7.

MORTGAGEE'S SALE OF REAL ESTATE

By virtue and in execution of the power of sale contained in a certain mortgage given by John Eustis and Nellie M. Eustis, his wife, in her own right, to the West Newton Savings Bank, dated September 23, 1925, and recorded with Middlesex South District Deeds, Book 4892 Page 437, for breach of the conditions of said mortgage and for the purpose of foreclosing the same, will be sold at public auction on the premises hereinafter described on Tuesday the eighteenth day of December, A. D. 1934, at three o'clock in the afternoon, all and singular the premises conveyed by said mortgage and described in said mortgage deed as follows, namely:—

"A certain parcel of land with the buildings thereon situate on the Northerly side of and being now numbered 33 Chandler Street in that part of said Newton called Nonantum, comprising lots 23, 24 and 25 on a plan of land in Newton Corner, recorded with Middlesex South District Deeds at the end of Record Book 679, bounded and described as follows:

Southerly by said Chandler Street, eighty-two (82) feet;

Easterly by land shown as lot No. 22 on said plan, one hundred fifty (150) feet;

Northerly by land now or formerly of Bemis, one hundred thirty-six and 50/100 (136.50) feet;

Westerly by Richardson Street, one hundred sixty-nine (169) feet;

Be any or all of said measurements more or less, and

Containing 16,404 square feet, be the same more or less.

And being the same premises conveyed by Rosanna McDonald to said Nellie M. Eustis by deed dated July 2, 1901, recorded with Middlesex South District Deeds, Book 2904, Page 265."

The supposed present owner of the equity of redemption in the above described premises is Goldie Silverman.

Said premises will be sold subject to any and all unpaid taxes, tax titles and municipal liens and assessments, if any there be. $500 will be required to be paid in cash or by certified check by the purchaser at the time and place of sale. Other terms and conditions of sale will be announced at the sale.

WEST NEWTON SAVINGS BANK,
Mortgagee,
By Clifford I. Champlin, Treasurer
1314 Washington Street
West Newton, Massachusetts.

November 21, 1934.
Nov. 23-30-Dec. 7.

Commonwealth of Massachusetts
Middlesex, ss. **Probate Court**

To all persons interested in the estate of

Minnie Kennard

late of Newton in said County, deceased.

A petition has been presented to said Court for probate of a certain instrument purporting to be the last will of said deceased by Edith M. Kennard of Newton in said County, praying that she be appointed executrix thereof, without giving a surety on her bond.

If you desire to object thereto you or your attorney should file a written appearance in said Court at Cambridge before ten o'clock in the forenoon on the fourth day of December 1934, the return day of this citation.

Witness, **John C. Leggat,** Esquire, First Judge of said Court, this eighth day of November in the year one thousand nine hundred and thirty-four.

LORING P. JORDAN, Register.

It is ordered that notice of said proceeding be given by publishing a copy of the foregoing citation once in each week for three successive weeks in the Newton Graphic, a newspaper published in Newton, the last publication to be one day at least before said return day; and by mailing, postpaid, or delivering a copy thereof to all known persons interested in the estate fourteen days at least before said return day.

Witness, **John C. Leggat,** Esquire, First Judge of said Court, this eighth day of November in the year one thousand nine hundred and thirty-four.

LORING P. JORDAN, Register.

Nov. 16-23-30.

Commonwealth of Massachusetts
Middlesex, ss. **Probate Court**

To all persons interested in the estate of

David H. Posner

late of Newton in said County, deceased.

A petition has been presented to said Court for probate of a certain instrument purporting to be the last will of said deceased by Harry W. Goodall and Richard M. Walsh of Boston in the County of Suffolk and Mary M. Posner of Newton, in the County of Middlesex, praying that they be appointed executors thereof, without giving a surety on their bonds.

If you desire to object thereto you or your attorney should file a written appearance in said Court at Cambridge before ten o'clock in the forenoon on the twelfth day of December, 1934, the return day of this citation.

Witness, **John C. Leggat,** Esquire, First Judge of said Court, this nineteenth day of November in the year one thousand nine hundred and thirty-four.

LORING P. JORDAN, Register.

Nov. 23-30-Dec. 7.

15703

THE COMMONWEALTH OF MASSACHUSETTS

LAND COURT

To the City of Newton, a municipal corporation located in the County of Middlesex and said Commonwealth; Charles E. Lord, Leonardo Nardone, and Emilio Nardone, of said Newton; and to all whom it may concern:

Whereas, a petition has been presented to said Court by Camillo Nardone, of said Newton, to register and confirm his title in the following described land:

A certain parcel of land with the buildings thereon, situate in said Newton, bounded and described as follows:

Northwesterly by Langdon Street, 200.00 feet; Northerly by the junction of said Langdon street and Surrey road, 30.99 feet; Northeasterly by said Surrey road, 140.00 feet; Southeasterly by land now or formerly of Charles E. Lord, 171.13 feet; and Southwesterly by said Lord land and by land now or formerly of Leonardo Nardone et al, 154.80 feet.

Petitioner admits that the above described land is subject to an easement for a sewer pipe reserved by Charles E. Lord, by an instrument duly recorded in Book 4357, Page 461; also a sewer easement taken by the City of Newton.

The above described land is shown on a plan filed with said petition and all boundary lines are claimed to be located on the ground as shown on said plan.

If you desire to make any objection or defense to said petition you or your attorney must file a written appearance and an answer under oath, setting forth clearly and specifically your objections or defense to each part of said petition, in the office of the Recorder of said Court in Boston (at the Court House), on or before the seventeenth day of December next.

Unless an appearance is so filed by or for you, your default will be recorded, the said petition will be taken as confessed and you will be forever barred from contesting said petition or any decree entered thereon.

Witness, **Charles Thornton Davis,** Esquire, Judge of said Court, this twentieth day of November in the year nineteen hundred and thirty-four.

Attest with Seal of said Court.
CHARLES A. SOUTHWORTH,
Recorder.

(Seal)

John C. Madden, Esq., 378 Centre St., Newton, Mass., Counsel for Petitioner.

Nov. 23-30-Dec. 7.

MORTGAGEE'S SALE OF REAL ESTATE

By virtue of the power of sale contained in a certain mortgage deed given by Albert G. Potter to the Newton Savings Bank, dated February 7th 1927 and recorded with Middlesex South District Deeds in Book 5065 Page 27, for breach of the condition therein contained and for the purpose of foreclosing the same, will be sold at public auction upon the premises hereinafter described on Monday, the seventeenth day of December, 1934 at four o'clock in the afternoon, all and singular the premises described in said mortgage deed, namely:—

"A certain parcel of land with the buildings thereon situate in that part of said Newton called Newton Centre and shown as Lot 13 on a plan made by E. M. Brooks, dated April 1925 recorded with Middlesex South District Deeds in Book of Plans 353 as Plan 25 said Lot 13 being bounded as follows:

Northerly by land of owners unknown one hundred (100) feet more or less;

Easterly by land of owners unknown eighty-six (86) feet more or less;

Southerly by Lot 14 shown on said plan ninety-four (94) feet more or less;

Southwesterly by Pinecrest Road by a curved line about twenty-nine (29) feet according to said plan; and

Westerly by Lot 12 shown on said plan fifty-seven (57) feet more or less;

Containing 8000 square feet more or less.

Being the same premises conveyed to me by Clarence M. Boyce by deed dated February 3, 1927 and recorded with said Deeds February 5, 1927 and being subject to the restrictions therein referred to; and being conveyed with the rights therein set forth or referred to."

Said premises will be sold subject to any unpaid taxes, tax titles, municipal liens and assessments.

One Thousand Dollars at time and place of sale.

NEWTON SAVINGS BANK,
Mortgagee and present holder
of said mortgage,
by Charles H. Clark, Treasurer.

Boston, Mass., November 19th, 1934.
Frank A. Mason, Attorney,
18 Tremont Street, Boston, Mass.
Nov. 23-30-Dec. 7.

Commonwealth of Massachusetts
Middlesex, ss. **Probate Court**

To all persons interested in the estate of

Samuel K. Billings

late of Newton in said County, deceased.

A petition has been presented to said Court for probate of a certain instrument purporting to be the last will of said deceased by Harold D. Billings of Newton in said County, praying that he be appointed executor thereof, without giving a surety on his bond.

If you desire to object thereto you or your attorney should file a written appearance in said Court at Cambridge before ten o'clock in the forenoon on the sixth day of December 1934, the return day of this citation.

Witness, **John C. Leggat,** Esquire, First Judge of said Court, this fourteenth day of November in the year one thousand nine hundred and thirty-four.

LORING P. JORDAN, Register.

It is ordered that notice of said proceeding be given by publishing a copy of the foregoing citation once in each week for three successive weeks in the Newton Graphic, a newspaper published in Newton, the last publication to be one day at least before said return day; and by mailing, postpaid, or delivering a copy thereof to all known persons interested in the estate fourteen days at least before said return day.

Witness, **John C. Leggat,** Esquire, First Judge of said Court, this fourteenth day of November in the year one thousand nine hundred and thirty-four.

LORING P. JORDAN, Register.

Nov. 16-23-30.

Commonwealth of Massachusetts
Middlesex, ss. **Probate Court**

To all persons interested in the estate of

Carrie Bailey Webster

late of Newton in said County, deceased.

A petition has been presented to said Court for probate of a certain instrument purporting to be the last will of said deceased by George W. Webster of Newton in said County, praying that he be appointed executor thereof, without giving a surety on his bond.

If you desire to object thereto you or your attorney should file a written appearance in said Court at Cambridge before ten o'clock in the forenoon on the tenth day of December 1934, the return day of this citation.

Witness, **John C. Leggat,** Esquire, First Judge of said Court, this fifteenth of November in the year one thousand nine hundred and thirty-four.

LORING P. JORDAN, Register.

Nov. 23-30-Dec. 7.

MORTGAGEE'S SALE OF REAL ESTATE

By virtue and in execution of the power of sale contained in a certain mortgage given by MARION CHEBOOK of Somerville in the County of Middlesex and Commonwealth of Massachusetts to the HOME SAVINGS BANK, located at Boston in the County of Suffolk and said Commonwealth, dated October 3, 1930, recorded with Middlesex South District Deeds, Book 5502, page 180, for breach of the conditions of said mortgage and for the purpose of foreclosing the same, will be sold at public auction on the mortgaged premises, being the premises hereinafter described, on MONDAY, the 17th day of December, 1934, at four o'clock in the afternoon, all and singular the premises conveyed by said mortgage, with all improvements that may be thereon, and described in said mortgage as follows, viz:—

"A certain parcel of land containing 50,000 square feet with the buildings thereon situated at the Northwesterly corner of Dudley Road and Greenwood Street in that part of Newton in the County of Middlesex and said Commonwealth called Newton Centre, said parcel of land being the lot shown on Aspinwall & Lincoln's plan dated December 5, 1929, recorded with Middlesex South District Deeds, Book 5423, page 89, and said parcel is bounded and described as follows, to wit:—

EASTERLY by Dudley Road in a slightly broken line, in all two hundred forty-one and 31/100 (241.31) feet;

SOUTHEASTERLY by the curved junction of Dudley Road and Greenwood Street, sixty-three and 65/100 (63.65) feet;

SOUTHERLY by Greenwood Street in a slightly broken line measuring in all one hundred seventy-nine and 41/100 (179.41) feet;

WESTERLY by land marked "Louie T. Vignoles", on said plan, two hundred eighty-six and 50/100 (286.50) feet; and

NORTHERLY by land marked "Anna W. Friedman" on said plan, one hundred twenty-nine and 63/100 (129.63) feet;

with all rights, easements, privileges and appurtenances to the granted premises belonging.

Being the same premises conveyed to me, said Marion Chebook, by William C. Egloff and Margaret L. Egloff his wife, tenants by the entirety, by deed dated September 29, 1930 and recorded with said Deeds, September 30, 1930. And the granted premises are conveyed subject to the Zoning Laws of the City of Newton so far as applicable. The building on the granted premises is now numbered 331 Dudley Road."

Said deed to said Marion Chebook above referred to is recorded with said Deeds, Book 5501, page 322.

The premises will be sold subject also to any and all unpaid taxes, tax titles and other municipal liens and assessments, if any there be, and to said Zoning Ordinances. Terms of sale: $1,000 cash will be required to be paid by the purchaser at time and place of sale. Balance in cash in or within ten days at the Banking rooms of the Mortgagee, 75 Tremont Street, Boston. Other terms and conditions of sale announced at sale. For further particulars inquire of said Bank.

HOME SAVINGS BANK
Mortgagee and present holder
of said mortgage
by CARL M. SPENCER,
its President.

Boston, November 22, 1934.
Nov. 23-30-Dec. 7.

MORTGAGEE'S SALE OF REAL ESTATE

By virtue and in execution of the power of sale contained in a certain mortgage given by FREDERICK S. CHAPMAN of Newton in the County of Middlesex and Commonwealth of Massachusetts to the HOME SAVINGS BANK, located at Boston in the County of Suffolk and said Commonwealth, dated December 28, 1929, recorded with Middlesex South District Deeds, Book 5427, page 28, for breach of the conditions of said mortgage and for the purpose of foreclosing the same, will be sold at public auction on the mortgaged premises, being the premises hereinafter described, on MONDAY, the 17th day of December, 1934, at forty minutes after three o'clock in the afternoon, all and singular the premises conveyed by said mortgage, with all improvements that may be thereon, and described in said mortgage as follows, viz:—

"A certain parcel of land containing 10,592 square feet with the buildings thereon situated on the Northerly side of Commonwealth Avenue a short distance East of Bullough Park in said Newton, comprising Lot 7 on William E. Leonard's plan of Lots, June 29, 1919, recorded with Middlesex South District Deeds in Plan Book 274, plan 22, and said parcel is bounded and described as follows, to wit:—

SOUTHERLY by Commonwealth Avenue, eighty-eight (88) feet;

WESTERLY by Lot 8 on said plan, one hundred twenty-nine and 87/100 (129.87) feet;

NORTHERLY by Lots 9 and 12 on said plan, ninety and 15/100 (90.15) feet; and

EASTERLY by Lot 6 on said plan, one hundred twelve and 70/100 (112.70) feet; with all rights, easements, privileges and appurtenances to the granted premises belonging.

The granted premises are conveyed subject to the restrictions set forth in a deed of said Lot 7 recorded with said Deeds, Book 4939, page 60 and to the Zoning Laws of the City of Newton so far as applicable.

Being the same premises conveyed to me, said Frederick S. Chapman, by Laura E. Schofield by deed dated June 10, 1927, recorded with said Deeds, Book 5113, page 460. The building on the granted premises is now numbered 943 Commonwealth Avenue."

The premises will be sold subject also to any and all unpaid taxes, tax titles and other municipal liens and assessments, if any there be, and to said Zoning Laws. Terms of sale: $1000 cash will be required to be paid by the purchaser at time and place of sale. Balance in cash in or within ten days at the Banking rooms of the Mortgagee, 75 Tremont Street, Boston. Other terms and conditions of sale announced at sale. For further particulars inquire of said Bank.

HOME SAVINGS BANK
Mortgagee and present holder
of said mortgage
by CARL M. SPENCER,
its President.

Boston, November 22, 1934.
Nov. 23-30-Dec. 7.

Commonwealth of Massachusetts
Middlesex, ss. **Probate Court**

To all persons interested in the estate of

Charles H. Belledeu

late of Newton in said County, deceased.

A petition has been presented to said Court for probate of certain instruments purporting to be the last will and three codicils of said deceased by Marga Dahl Belledeu of Newton in said County and Elbridge R. Anderson of Wenham in the County of Essex, praying that they be appointed executors thereof, without giving a surety on their bonds.

If you desire to object thereto you or your attorney should file a written appearance in said Court at Cambridge before ten o'clock in the forenoon on the nineteenth day of December, 1934, the return day of this citation.

Witness, **John C. Leggat,** Esquire, First Judge of said Court, this twentieth day of November in the year one thousand nine hundred and thirty-four.

LORING P. JORDAN, Register.

Nov. 23-30-Dec. 7.

Commonwealth of Massachusetts
Middlesex, ss. **Probate Court**

To all persons interested in the estate of

Edward C. Wyatt

late of Newton in said County, deceased.

A petition has been presented to said Court for probate of a certain instrument purporting to be the last will of said deceased by Amy W. Wyatt of Newton in said County, praying that she be appointed executrix thereof, without giving a surety on her bond.

If you desire to object thereto you or your attorney should file a written appearance in said Court at Cambridge before ten o'clock in the forenoon on the twelfth day of December, 1934, the return day of this citation.

Witness, **John C. Leggat,** Esquire, First Judge of said Court, this twenty-second day of November in the year one thousand nine hundred and thirty-four.

LORING P. JORDAN, Register.

Nov. 23-30-Dec. 7.

MORTGAGEE'S SALE OF REAL ESTATE

By virtue and in execution of the power of sale contained in a certain mortgage given by EDITH E. DUTHIE-STRACHAN, Trustee under a deed of trust given by John B. Sheerin dated September 9, 1918, recorded with Middlesex South District Deeds, Book 4219, page 17, to the HOME SAVINGS BANK, located at Boston in the County of Suffolk and Commonwealth of Massachusetts, dated March 30, 1921, recorded with Middlesex South District Deeds, Book 4424, page 184, for breach of the conditions of said mortgage and for the purpose of foreclosing the same, will be sold at public auction on the mortgaged premises, being the premises hereinafter described, on MONDAY, the 17th day of December, 1934, at three o'clock in the afternoon, all and singular the premises conveyed by said mortgage, with all improvements that may be thereon, and described in said mortgage as follows, viz:—

"A certain parcel of land containing 8300 square feet, with the buildings thereon, situated on the Southerly side of Waban Hill Road in Newton in the County of Middlesex and Commonwealth of Massachusetts, being a portion of a lot shown on E. S. Smilie's plan, dated April 22, 1904, and recorded with Middlesex South District Deeds. Plan Book 149, plan 19, and said parcel is bounded and described as follows:—

Beginning at its Northeasterly angle at a stone monument in the Southerly line of Waban Hill Road and at land now or late of the Trustees of the Newton Boulevard Syndicate and from said point of beginning running Southeasterly by land of said Trustees, one hundred forty-four and 50/100 (144.50) feet to land marked "Gulesian" on said plan at a stone monument;

thence Southwesterly by said Gulesian land about sixty (60) feet;

thence Northwesterly one hundred twelve and 5/10 (112.5) feet by land now or formerly of Alfred Farlow, by a line parallel with and distant sixty (60) feet Southwesterly of the above mentioned boundary line stated to measure one hundred forty-four and 50/100 (144.50) feet to land marked "Farlow" on said plan;

thence Northerly by said Farlow land, fifty-nine and 75/100 (59.75) feet to said Waban Hill Road at a stone monument, and

then Easterly by said Waban Hill Road, twenty (20) feet to the point of beginning.

Being the same premises conveyed to me, said Edith E. Duthie-Strachan, by said deed of John B. Sheerin above mentioned.

The building on the granted premises is now numbered 80 Waban Hill Road."

The premises will be sold subject to any and all unpaid taxes, tax titles and other municipal liens and assessments, if any there be, and to the Zoning Ordinances of the City of Newton so far as applicable. Terms of sale: $1,000 cash will be required to be paid by the purchaser at time and place of sale. Balance in cash in or within ten days at the Banking rooms of the Mortgagee, 75 Tremont Street, Boston. Other terms and conditions of sale announced at sale. For further particulars inquire of said Bank.

HOME SAVINGS BANK
Mortgagee and present holder
of said mortgage
by CARL M. SPENCER,
its President.

Boston, November 22, 1934.
Nov. 23-30-Dec. 7.

Commonwealth of Massachusetts
Middlesex, ss. **Probate Court**

To all persons interested in the estate of

Myrtle A. Cormack

late of Newton in said County, deceased.

A petition has been presented to said Court, praying that William S. Cormack of Newton in said County, be appointed administrator of said estate, without giving a surety on his bond.

If you desire to object thereto you or your attorney should file a written appearance in said Court at Cambridge before ten o'clock in the forenoon on the third day of December 1934, the return day of this citation.

Witness, **John C. Leggat,** Esquire, First Judge of said Court, this eighth day of November in the year one thousand nine hundred and thirty-four.

LORING P. JORDAN, Register.

It is ordered that notice of said proceeding be given by publishing a copy of the foregoing citation once in each week for three successive weeks in the Newton Graphic, a newspaper published in Newton, the last publication to be one day at least before said return day; and by mailing, postpaid, or delivering a copy thereof to all known persons interested in the estate fourteen days at least before said return day.

Witness, **John C. Leggat,** Esquire, First Judge of said Court, this eighth day of November in the year one thousand nine hundred and thirty-four.

LORING P. JORDAN, Register.

Nov. 23-30-Dec. 7.

MORTGAGEE'S SALE OF REAL ESTATE

By virtue and in execution of the Power of Sale contained in a certain mortgage given by Philip Chiappisi and Mary S. Chiappisi, husband and wife as tenants by the entirety, both of Needham, Norfolk County, Massachusetts, to North Avenue Savings Bank, a corporation duly established under the laws of the Commonwealth of Massachusetts, and located at Cambridge, Massachusetts, dated July 29, 1930, and recorded with Middlesex South District Deeds, Book 5483, Page 519, of which mortgage the undersigned is the present holder, for breach of the conditions of said mortgage and for the purpose of foreclosing the same will be sold at public auction at 10:30 o'clock, A.M., on Monday, the tenth day of December, A.D. 1934, on the premises, all and singular the premises described in said mortgage, and therein described as follows:

The land with the buildings thereon situated in Newton, Middlesex County, Massachusetts, and being the lot numbered 16 on a plan entitled "Subdivision of Land in Chestnut Hill, Massachusetts, belonging to McAuslan and Nutting, Inc.", made by Barnes and Beal, Engrs., dated September 1925, and recorded in Middlesex South District Registry of Deeds, Plan Book 365, Plan 14, and bounded and described as follows:

NORTHERLY by Northgate Park, sixty (60) feet;

EASTERLY by the lot numbered 15 on said plan, one hundred twenty (120) feet;

SOUTHERLY by the lot numbered 27 on said plan, sixty (60) feet; and

WESTERLY by the lot numbered 17 on said plan, one hundred twenty (120) feet.

CONTAINING 7200 square feet of land more or less, and being the same premises conveyed to us by this grantee by deed of even date to be recorded herewith.

Together with the right to use Northgate Park in common with others entitled thereto for all purposes for which ways are ordinarily used in the City of Newton.

This conveyance is made subject to restrictions of record in so far as the same may now be in force and applicable.

Said premises are to be sold subject to any and all unpaid taxes, tax sales or assessments, if any.

Five hundred dollars will be required to be paid in cash by the purchaser at the time and place of the sale, balance within ten days from day of sale, at twelve o'clock noon at the office of Mason H. Stone, Attorney, 27 State Street, Boston, Massachusetts.

NORTH AVENUE SAVINGS BANK
By Edward B. Stratton, Treasurer.

November 15, 1934.
(Said premises are numbered 42-44 Northgate Park, West Newton, Mass.)
Nov. 16-23-30.

Commonwealth of Massachusetts
Middlesex, ss. **Probate Court**

To all persons interested in the estate of

Thomas J. Lane

late of Newton in said County, deceased.

A petition has been presented to said Court for probate of a certain instrument purporting to be the last will of said deceased by Margaret A. Lane of Newton in said County, praying that she be appointed executrix thereof, without giving a surety on her bond.

If you desire to object thereto you or your attorney should file a written appearance in said Court at Cambridge before ten o'clock in the forenoon on the fifth day of December 1934, the return day of this citation.

Witness, **John C. Leggat,** Esquire, First Judge of said Court, this thirteenth day of November in the year one thousand nine hundred and thirty-four.

LORING P. JORDAN, Register.

It is ordered that notice of said proceeding be given by publishing a copy of the foregoing citation once in each week for three successive weeks in the Newton Graphic, a newspaper published in Newton, the last publication to be one day at least before said return day; and by mailing, postpaid, or delivering a copy thereof to all known persons interested in the estate fourteen days at least before said return day.

Witness, **John C. Leggat,** Esquire, First Judge of said Court, this thirteenth day of November in the year one thousand nine hundred and thirty-four.

LORING P. JORDAN, Register.

Nov. 16-23-30.

Commonwealth of Massachusetts
Middlesex, ss. **Probate Court**

To all persons interested in the estate of

John M. Koch

late of Newton in said County, deceased.

A petition has been presented to said Court for probate of a certain instrument purporting to be the last will of said deceased by John L. Koch and Nathan Lavey of Newton in said County, praying that they be appointed executors thereof, without giving a surety on their bond.

If you desire to object thereto you or your attorney should file a written appearance in said Court at Cambridge before ten o'clock in the forenoon on the fourth day of December 1934, the return day of this citation.

Witness, **John C. Leggat,** Esquire, First Judge of said Court, this ninth day of November in the year one thousand nine hundred and thirty-four.

LORING P. JORDAN, Register.

It is ordered that notice of said proceeding be given by publishing a copy of the foregoing citation once in each week for three successive weeks in the Newton Graphic, a newspaper published in Newton, the last publication to be one day at least before said return day; and by mailing, postpaid, or delivering a copy thereof to all known persons interested in the estate fourteen days at least before said return day.

Witness, **John C. Leggat,** Esquire, First Judge of said Court, this ninth day of November in the year one thousand nine hundred and thirty-four.

LORING P. JORDAN, Register.

Nov. 16-23-30.

Commonwealth of Massachusetts
Middlesex, ss. **Probate Court**

To all persons interested in the estate of

Lillian E. Marsh

late of Newton in said County, deceased.

A petition has been presented to said Court, praying that Edward Marsh of Newton in said County, be appointed administrator of said estate, without giving a surety on his bond.

If you desire to object thereto you or your attorney should file a written appearance in said Court at Cambridge before ten o'clock in the forenoon on the tenth day of December, 1934, the return day of this citation.

Witness, **John C. Leggat,** Esquire, First Judge of said Court, this fifteenth day of November in the year one thousand nine hundred and thirty-four.

LORING P. JORDAN, Register.

Nov. 23-30-Dec. 7.

Commonwealth of Massachusetts
Middlesex, ss. **Probate Court**

To all persons interested in the estate of

Mary I. Doane

late of Newton in said County, deceased.

A petition has been presented to said Court for probate of a certain instrument purporting to be the last will of said deceased by H. Wadsworth Hight of Winchester in said County, praying that he be appointed executor thereof, without giving a surety on his bond.

If you desire to object thereto you or your attorney should file a written appearance in said Court at Cambridge before ten o'clock in the forenoon on the third day of December 1934, the return day of this citation.

Witness, **John C. Leggat,** Esquire, First Judge of said Court, this ninth day of November in the year one thousand nine hundred and thirty-four.

LORING P. JORDAN, Register.

It is ordered that notice of said proceeding be given by publishing a copy of the foregoing citation once in each week for three successive weeks in the Newton Graphic, a newspaper published in Newton, the last publication to be one day at least before said return day; and by mailing, postpaid, or delivering a copy thereof to all known persons interested in the estate fourteen days at least before said return day.

Witness, **John C. Leggat,** Esquire, First Judge of said Court, this ninth day of November in the year one thousand nine hundred and thirty-four.

LORING P. JORDAN, Register.

Nov. 16-23-30.

Commonwealth of Massachusetts
Middlesex, ss. **Probate Court**

To all persons interested in the estate of

Clara M. Hayes

late of Newton in said County, deceased.

The executor of the will of said deceased has presented to said Court for allowance his first account.

If you desire to object thereto you or your attorney should file a written appearance in said Court at Cambridge before ten o'clock in the forenoon on the fifth day of December 1934, the return day of this citation.

Witness, **John C. Leggat,** Esquire, First Judge of said Court, this fourteenth day of November in the year one thousand nine hundred and thirty-four.

LORING P. JORDAN, Register.

Nov. 16-23-30.

MORTGAGEE'S SALE OF REAL ESTATE

By virtue and in execution of the power of sale contained in a certain mortgage deed given by JESS T. MELANSON and his wife THELMA T., both of Arlington, Middlesex County, Massachusetts, to the CAPE ANN SAVINGS BANK of Gloucester, Massachusetts, dated April 27, 1926, and recorded with Middlesex South District Deeds, Book 4960, Page 114.

Will be sold at Public Auction on the premises hereinafter described on Saturday the fifteenth day of December, 1934, at eleven o'clock in the forenoon for breach of the condition of said mortgage and for the purpose of foreclosing the same, all of the premises described in said mortgage deed, namely:

"A certain parcel of land with the dwelling-house and garage thereon, situated on the northwesterly side of the private-way called Merrill Road, leading southwesterly from Ward Street in Newton in said County, and shown as Lot 6 on a plan entitled "Subdivision of Land in Chestnut Hill, Massachusetts, belonging to McAuslan and Nutting, Inc.", made by Barnes and Beal, Engrs., dated of September 1925, and recorded in Middlesex South District Registry of Deeds, Plan Book 365, Plan 14, and bounded and described as follows:

Southeasterly by said Merrill Road, ninety-five (95) feet; northeasterly by Lot 7 shown on said plan, one hundred (100) feet; northwesterly by registered land of owners unknown, described in Certificate of Title No. 12717, registered in Middlesex South Registry District, ninety-five (95) feet; southwesterly by Lot 5 shown on said plan, one hundred (100) feet. Containing ninety-five hundred (9500) square feet, according to said plan.

Together with the right to use said Merrill Road for all purposes for which public ways are ordinarily used, in common with all other persons lawfully entitled.

Being part of the same premises conveyed to the said Jess T. Melanson by Mary M. Lynch, by deed dated September 19, 1925, and recorded with Middlesex South District Deeds, Book 4910, Page 218.

Said parcel is subject to the sewer and drain rights of the city of Newton, described in Certificate of Taking recorded with said Middlesex Deeds, Book 4935, Page 120 in the strip of land ten (10) feet wide shown on said plan extending from Nobscot Road to said Merrill Road; also subject to the restrictions set forth in said deed, and to any other restrictions of record now in force and applicable.

Together with all furnaces, heaters, ranges, mantels, gas and electric fixtures, window screens, screen doors, awnings and other fixtures of whatsoever kind and nature now contained in said buildings.

Said premises will be sold subject to any and all unpaid taxes, tax titles, assessments and other municipal liens.

Terms, $1,000 in cash or by certified check at time and place of sale; balance of purchase price on tender of deed at No. 109 Main Street in Gloucester, Massachusetts, within twelve (12) days thereafter unless other terms agreed upon at sale.

CAPE ANN SAVINGS BANK,
Mortgagee and Present holder
By: Daniel T. Babson, Treasurer.

Gloucester, Mass., November 17, 1934.
Nov. 23-30-Dec. 7.

MORTGAGEE'S SALE OF REAL ESTATE

By virtue and in execution of the power of sale contained in a certain mortgage deed given by Edward H. Bonelli, and Emma W. Bonelli, his wife, to the Highland Trust Company, dated July 3rd, 1928, and recorded with Middlesex South District Deeds, Book 5249, Page 288, and which said mortgage has been duly assigned to the Highland Mortgage Loan Company, and of which mortgage the undersigned is the present holder, for breach of the conditions of said mortgage and for the purpose of foreclosing the same, will be sold at public auction upon the premises below described on Monday, December 17, 1934 at 11.00 o'clock, A. M. —all and singular the premises conveyed by said mortgage deed, and therein substantially described as follows, namely:—

"A certain parcel of land with all the buildings thereon, including all furnaces, heaters, ranges, mantels, gas and electric fixtures, and all other fixtures of whatever kind and nature contained in said buildings, situated on Colbert Road in that part of Newton, Middlesex County, Massachusetts called West Newton, and being shown as lot No. 64 on a Plan by Ernest W. Branch, C. E. of "Wauwimet Land", dated September 19, 1922 and recorded in Middlesex South District Deeds, Plan Book 313, Plan 2, and containing, according to said Plan, 22,330 square feet, more or less; and being bounded and described as follows:—

SOUTHERLY by Colbert Road, one hundred forty-five and 69/100 (145.69)feet;

EASTERLY by lot No. 65, as shown on said Plan, one hundred seventy and 19/100 (170.19)feet;

NORTHERLY by lot No. 63, as shown on said Plan, one hundred and ten (110)feet;

WESTERLY by land of owners unknown, one hundred seventy-three and 35/100 (173.35)feet.

Said premises are conveyed subject to restrictions of record as set forth in a deed from George H. Ellis to said Edward H. Bonelli, dated May 31,1923, and duly recorded in Middlesex South District Deeds, Book 4633, Page 94."

All of the above described premises will be sold subject to all unpaid taxes, tax titles, assessments and any and all municipal liens, if any there be.

$500.00 will be required to be paid in cash by the purchaser at the time and place of sale; other terms at sale.

HIGHLAND MORTGAGE LOAN COMPANY,
By Edmund H. Hannon, President,
Assignee and present holder
of said mortgage.

For information apply to
George Cohen, Attorney,
411 Pemberton Bldg., Boston, Mass.
Nov. 23-30-Dec. 7.

Commonwealth of Massachusetts
Middlesex, ss. **Probate Court**

To all persons interested in the estate of

Harriet J. Cogger

late of Newton in said County, deceased.

A petition has been presented to said Court for probate of a certain instrument purporting to be the last will of said deceased by Annie Moore of Newton in said County, praying that she be appointed executrix thereof, without giving a surety on her bond.

If you desire to object thereto you or your attorney should file a written appearance in said Court at Cambridge before ten o'clock in the forenoon on the sixth day of December 1934, the return day of this citation.

Witness, **John C. Leggat,** Esquire, First Judge of said Court, this sixth day of November in the year one thousand nine hundred and thirty-four.

LORING P. JORDAN, Register.

It is ordered that notice of said proceeding be given by publishing a copy of the foregoing citation once in each week for three successive weeks in the Newton Graphic, a newspaper published in Newton, the last publication to be one day at least before said return day; and by mailing, postpaid, or delivering a copy thereof to all known persons interested in the estate fourteen days at least before said return day.

Witness, **John C. Leggat,** Esquire, First Judge of said Court, this sixth day of November in the year one thousand nine hundred and thirty-four.

LORING P. JORDAN, Register.

Nov. 16-23-30.

Commonwealth of Massachusetts
Middlesex, ss. **Probate Court**

To all persons interested in the estate of

Louis R. Goulding

late of Newton in said County, deceased.

The administrator with the will annexed of said estate has presented to said Court for allowance its first account.

If you desire to object thereto you or your attorney should file a written appearance in said Court at Cambridge before ten o'clock in the forenoon on the tenth day of December 1934, the return day of this citation.

Witness, **John C. Leggat,** Esquire, First Judge of said Court, this tenth day of November in the year one thousand nine hundred and thirty-four.

LORING P. JORDAN, Register.

Nov. 16-23-30.

MORTGAGEE'S SALE OF REAL ESTATE

By virtue and in execution of the power of sale contained in a certain mortgage deed given by Herbert A. Brooks of Somerville, Middlesex County, Massachusetts, to the Institution for Savings in Roxbury and its Vicinity, a corporation duly established by law in Boston, Suffolk County, Massachusetts, dated December 17, 1929, recorded with Middlesex South District Deeds, Book 5426, Page 112, for breach of the conditions of said mortgage deed and for the purpose of foreclosing the same, will be sold at public auction on the premises hereinafter described on WEDNESDAY, DECEMBER TWELFTH, 1934, at three o'clock in the afternoon, all and singular the premises conveyed by said mortgage deed and therein described as follows:

"Two certain parcels of land situated in that part of Newton called Waban, Middlesex County

NEWTON GRAPHIC CLASSIFIED ADVTS

USE THE Classified Columns to rent your house, to sell your property, to hire help, to get work, to recover lost articles, etc.

Minimum charge of 50c up to 30 words each insertion. 31-60 words 75c. Over 60 words pro rata. Display line head, add 25c.

PAYABLE IN ADVANCE

Cash, check, money order or stamps of 2c denomination.

For proper classfication ads must be received at the office before 3 p.m. Thursdays.

(This office will not give any information regarding keyed advts. Write to the address given.)

FOR SALE

NEWTON

ATOP high land with view of valley, bright with colorful foliage, square colonial with picket fence. 5 bedrooms, 2 baths, oil heat. Surroundings of sterling character. Price $10,500. Tel. Centre Newton 3006.

ALVORD BROS.
Opp. Depot Newton Centre

FIREPLACE WOOD FOR SALE
Oak, Maple and Birch, any length
$13.00 per cord
CHARLES FREEMAN
Westford Westford 147-2

BALDWIN APPLES
Important!
Baldwin Apples will be very scarce this year and more expensive later. Come early and get your supply while prices are normal.
DAWSON APPLE FARM
ROUTE 16, SHERBORN
2 miles beyond Post Office

Fire Place Wood
Oak and Maple, 50-Year Growth
Well Seasoned and Dry—Cut to Length Desired. Call H. W. Clancy, Needham 0914-M

MANURE
Free from sawdust and shavings, well rotted—$14.00 cord
E. A. JANSE,
336 DUDLEY RD., NEWTON CENTRE
Tel. Centre Newton 0920

Fireplace Wood & Kindling
Dry and Good—Stored under cover
Delivered and piled in your cellar
Cut 12", 16", or 24" long
1 cord $18.00 ½ cord $9.50
¼ cord $5.00
Wal. 1265 Evening Wal. 1834-R
B. L. OGILVIE

FOR SALE—New Philco all wave radio. European stations guaranteed, for only $39.95. See this new set at Newton Music Store, 287 Centre st., Newton. N30

AUTOMOBILE INSURANCE—Cash or installments. William R. Ferry, N. N. 2650. Please. N30

FOR SALE—Fixtures of store, tables, drawers, etc. Apply 345 Auburn st., Auburndale. N30

FOR SALE—4 piece bedroom set, 3 piece living room set, all in good condition, priced for quick sale. Phone Mr. Badger, Wellesley 2178 evenings. N30

FOR SALE—To settle estate, cement mixer, one ton derrick, second hand doors, windows, planks, roll top desk, ladder and miscellaneous tools. 84 Court st., Newtonville. Tel. Newton North 0293W. N30

USED CARS—You take no chance when you buy a used car from us. Every car guaranteed as represented. Frost Motors, Inc., 399 Washington st., Newton Corner. Newton No. 6525. N2

TO LET

NEWTONVILLE — Attractive 5 room apartment, good neighborhood, conveniently located to stores and station. Can be seen by appointment. New. Nor. 2076R evenings or week ends. N30

TO LET—Single garage on Erie ave., Newton Highlands. Rent $5.00 per month. Phone C. N. 2290W. N2 tf

TO LET—In Newtonville furnished room for a business man, near bath room, 1 minute to trains and busses. Breakfast if desired. Newton North 0074. S28-tf

FOR RENT—One or two furnished or unfurnished rooms, on bath room floor, in private home. Kitchen privileges if desired. Handy to cars. Tel. Newton North 0975-M, mornings and evenings. N16,tf

TO LET—Newtonville. On Newtonville ave., finely furnished suite of living room, bedroom and bath, also small attractive furnished heated apartment of living room, bedroom, bath, kitchenette and screened porch, garage, best neighborhood. Convenient to trains. New. Nor. 0305. N9 tf

NEWTON RENTALS — Complete list of desirable apartments, single houses or stores that will meet your requirements. See Richard R. MacMillan, 33 Highland ave., Newtonville. Newton North 5013. tf

TO LET—Ideal room for business man; large, sunny, pleasant room. Well furnished and heated. Excellent location. Near transportation. References required. Tel. Newton North 1244. F23 tf

TO LET

NEWTON CENTRE
AVAILABLE NOW!
4 Room Heated Suite
Tile Bath—Shower
Fireplace
Electric Refrigeration
Convenient Location
Janitor Service
Telephone C. N. 3948
Evenings & Sundays
Centre Newton
0149M

$50 Heated, 6 rooms and bath, continuous hot water, Janitor service. Open for inspection. Near Newton Corner. 11 Orchard St. Tel. Newton North 0302-W or Belmont 3997.

TO LET—Newton, large front bed room in private family, new home, excellent location, sitting room on same floor available. Reasonable. Gentleman preferred. N. N. 6795W. N30

TO LET—Furnished rooms. A pleasant room suitable for one or two. Two cosy single rooms. Continuous hot water. Space for parking cars. Convenient to trolleys. 507 Centre st. Call New. Nor. 2856W. N30

TO LET—Apartments! 200 of them. Come and see me. William R. Ferry, 287A Washington st. N. N. 2650. N30

TO LET—At 76 Austin st., Newtonville, small apartment, 3 rooms and bath. Heated. Near bus and trains, schools, etc. Tel. Newton North 0133R.

TO LET—Large pleasant front room, all modern improvements, bath-room floor. Very centrally located, near churches, transportation etc. Gentleman preferred. Call New. Nor. 5862J. N30

TO LET—Pleasant furnished room on bath room floor. Near Newton Corner. 47 Maple st., Newton. Tel. Middlesex 4722R. N30

TO LET—In West Newton, upper apartment of 7 rooms and bath. Just renovated. Good neighborhood. Convenient to square. $40.00. Tel. Newton North 6511R. N30 tf

FURNISHED APARTMENT to sublet 2 rooms and bath from Dec. 1 for 3 months. Call Mrs. Gay, Vernon court. Newton North 0680. N30 2t

FOR RENT—Attractive sunny room with or without kitchen privileges. Parking space. 84 Walker st., Newtonville. Call West Newton 3138. N23 tf

AUBURNDALE — To let, large southwest room. Kitchen, laundry and telephone privileges. Tel. West Newton 0425. S28 tf

TO LET—3 heated, furnished rooms, light, gas and telephone included in rent. Good location, business couple preferred. Tel. West Newton 1450R at 6 p. m. N23

WANTED

CASH for OLD GOLD
REAGAN KIPP CO.
162 Tremont St., Boston

WANTED—Housekeeper in small home, 2 adults, wife semi invalid. Tel. West Newton 2297R. N30

AUBURN EMPLOYMENT SERVICE. West Newton 2477-W. Young Scotch woman housekeeper or cook-general, experienced with babies. Practical nurse, good cook, excellent with children or housekeeping. Experienced all-around man, chauffeur-butler, understands repairs. Accommodators for Thanksgiving. N23

MENDING—Let Aunt Belle do your mending! Three days' service! Flat rate per week. Best of references. Call C. N. 3860-0786. O26

WANTED

Norman A. Hall
Buys Books
Cen. New. 2888

YOUNG WOMAN for general housework in Newtonville. Prefer one who can go home nights. Newton North 2271. N30

WANTED—Work by the hour or day. House cleaning, caring for invalids, washing and ironing, 40 cents per hour. Will go anywhere. Tel. New. Nor. 7253M. Good references. N23

LOST AND FOUND

LOST—Monday. A mouse colored cat, white breast and double paws, front and back. Call New. Nor. 1690W. N30

LOST SAVINGS BANK BOOKS

Savings Banks Books as listed below are lost and application has been made for payments of the accounts in accordance with Sec. 40, Chap. 500 of the Acts of 1903 and amendments.

Newton Trust Co. Bank Book V11796.
Newton Savings Bank Book 70282.
Newton Trust Co. Bank Book V7195.
Newton Trust Co. Bank Book V11121.
West Newton Co-operative Bank Book 3234.
Newton Savings Bank Book 75840.
First National Bank of West Newton Book No. 605.
Newton Trust Co. Bank Book H1427.

MISCELLANEOUS

PRIVATE HAIRDRESSER will do all branches of beauty work either in her home or yours. Popular prices, expert work. Girls' hair cutting a specialty. For appointment call W. N. 2016J. N30

UNIQUE HOUSE and window cleaning Co., complete house cleaning service, windows, rugs, paint floors and furniture polished. Old floors sanded and refinished, ceiling tinted, cellars cleaned and whitened, screens, awning removal. Storm windows attached. Centre Newton 2350. A12 tf

EXPERT WALL Cleaning Co. We clean any interior painted walls, houses, offices, churches, banks, or any public building. We go anywhere or any place. Estimates free. Work guaranteed. Phone West New. 2504. S21 tf

A SPENCER CORSET designed just for you, slenderizes waistline and hips, straightens backline and smooths out bulges at abdomen. Marion Kingsbury, Registered Spencer Corsetiere, 17 Prince st., West Newton Tel. West Newton 0790M. J22 tf

R. A. VACHON & SONS, Inc.
Repair work promptly attended to
Contractors and Builders
22 Union St., Newton Centre, Mass.
Tel. Centre Newton 0072 - 73

DR. JOHN H. RUST
VETERINARIAN
28 Forest St. Wellesley Hills
Tel. Wel. 2166-W
Office Hours—1-3 and 7-8
(Except Sunday)

The Ideal Christmas Gift
Canaries
Home Raised
Reasonable Prices
BIRDS BOARDED
Tel. Wes. New. 1762

MISCELLANEOUS

BUSINESS LETTER SHOP—Typewriting, multigraphing, mimeographing, public stenographer. Typewriter Service Shop. New and used typewriters. Sold, Rented Repaired. 420 Moody st. Tel. Waltham 3133. 56 Central st. Wellesley 0948. tfA3

RADIOS REPAIRED — By expert, call us for prompt service. N. N. 0610, Newton Music Store, Newton. tfA3

WATCH, JEWELRY AND CLOCK REPAIRING
Quick Service and Reasonable Prices
E. B. Horn Co.
429 Washington St., Boston
55 Years in Our Present Store

Red Ball Removal System
MOVE THE RED BALL WAY
Long Distance Furniture Moving, Our Specialty
LITTLE BUILDING, BOSTON
Hub. 7110 Centre Newton 2750-M

H. M. LEACY
PACKERS AND MOVERS
111 Galen St. 22 Brook St.
Established 1898
N.N. 5164 N.N. 2588-J

Buttrick Lumber Co.
Waltham, Mass.
3 Ply Wood Panels
Sheetrock Shingles

MATTRESSES $1.50
Remade — One day service
UPHOLSTERING
All Kinds — Estimates Free
STAR MATTRESS CO.
575½ MAIN ST. Wal. 0226

Legal Notices

MORTGAGEE'S SALE

Notice is hereby given that by virtue of a power of sale contained in a mortgage deed given by Paul Uccello of Newtonville in the County of Middlesex, Commonwealth of Massachusetts, to the Bristol County Savings Bank, dated November 20, 1928 and recorded in the Middlesex South District Land Records, Book 5300, Page 470, and for a breach of the conditions of said mortgage, and for the purpose of foreclosing same, will be sold at public auction, on the premises, on December 22, 1934 at ten o'clock in the forenoon, all and singular, the premises conveyed by said mortgage deed, namely:

"the land in Newton bounded and described as follows: A parcel of land with the buildings thereon in that part of said Newton called Newtonville, being shown as Lot C on a plan of land in Newtonville, E. S. Smille, Surveyor, dated April 1928 and recorded with Middlesex South District Deeds Book 5217 page 364 and bounded and described as follows;

Southerly by Court Street Ninety-eight (98) feet

Southwesterly by a curved line at the junction of said Court Street and Central Avenue, eighteen and sixty-five one hundredths (18.65) feet

Westerly by said Central Avenue forty-six and sixty-seven one hundredths (46.67) feet

Northerly by lot B as shown on said plan one hundred ten and thirty-seven one hundredths (110.37) feet

Easterly by land of owners unknown fifty-eight and eighty one hundredths (58.80) feet

Containing sixty-four hundred thirty-six (6436) square feet of land according to said plan."

Terms of Sale: Five Hundred Dollars in cash or certified check to be deposited by all bidders at the time of the sale and the balance to be paid in ten days. Other terms to be made known at the time of the Sale.

BRISTOL COUNTY SAVINGS BANK
Present holder of said mortgage
by Chester E. Walker, Treasurer.
Nov. 30-Dec. 7-14.

MORTGAGEE'S SALE

Notice is hereby given that by virtue of a power of sale contained in a mortgage deed given by Frederick A. Hawkins of Newton in the County of Middlesex, Commonwealth of Massachusetts, to the Bristol County Savings Bank, dated September 12, 1930 and recorded in the Middlesex South District Land Records, Book 5496, Page 289, and for a breach of the conditions of said mortgage, and for the purpose of foreclosing same, will be sold at public auction, on the premises, on December 22, 1934 at 10.15 o'clock in the forenoon, all and singular, the premises conveyed by said mortgage deed, namely:

"the land in Newton bounded and described as follows:—

Northerly by Sargent Street 228.26 feet; easterly by Park Avenue 278.30 feet; southerly by land now or formerly of Augusta Brink 198.20 feet; westerly by land now or formerly of C. B. Prescott 236.72 feet"

Except a parcel of land described in a partial release as follows:—

"being lot No. 2 as shown on a Plan of Land in Newton made by E. S. Smille Aug. 4, 1930 to be recorded herewith and bounded northeasterly by Sargent Street by two courses, 33.25 feet and 36.75 feet respectively; northwesterly by lot No. 1 as shown on said plan 100 feet; southwesterly by lot No. 4 as shown on said plan 70 feet; southeasterly by lot No. 3 as shown on said plan 101.82 feet, more or less; containing according to said plan 7030 square feet;" which parcel has been released from the operation of said mortgage.

Terms of Sale: A deposit of Five Hundred Dollars in cash or certified check will be required of all bidders. Other terms and conditions will be made known at time and place of sale.

BRISTOL COUNTY SAVINGS BANK
by Chester E. Walker, Treasurer
Present holder of said mortgage.
Nov. 30-Dec. 7-14.

It Pays to Advertise

WOMEN'S CLUBS

(Continued from Page 7)

ton Women's Educational Club held on Friday, November 23rd. Mrs. G. Howard Frost, chairman of the Program committee, introduced the speaker. Miss O'Connor, who holds the position of supervisor of Social Service for the Division of Immigration and Americanization of the State Department of Education, has had many years of experience in handling the numerous and varied problems of the foreign-born and their American-born children. The greatest problem of the foreign-born is that of becoming an American in every sense of the word, and it is this difficult problem that is being worked upon by this State Department. After the immigrant succeeds in entering the country, the difficulties of getting his first papers for his naturalization have to be met, and Miss O'Connor explained how the immigrant and his American-born children may be assisted in becoming Americanized.

The Garden Club of the West Newton Women's Educational Club held its November meeting on Monday, the 19th, at the home of Mrs. D. Earle Brackett, in West Newton. One of the most interesting features of the afternoon's program was an Exhibition of Miniature Bouquets. There was a great variety of unusual and artistic combinations of tiny flowers in small containers, and in order to qualify for a prize the flowers with the container could not be more than six inches in height. The first prize was awarded to Mrs. Sidney P. Sargent for a delightful miniature of two small, pale yellow containers holding appropriate flowers and foliage, combined with a tiny ball set in a stand and resembling the decorative glass or metal balls placed in gardens.

There will be no meeting of the Garden Club during December.

Newtonville Garden Club

The Newtonville Garden Club held their regular meeting Thursday morning, November 22nd, at the home of Mrs. James Patterson, of 20 Trowbridge ave. Mrs. C. J. Dunham gave an interesting and timely paper on "Putting the Garden to Bed," and Mrs. Herbert Slade's paper on "Potted Primroses" was also appreciated for its valuable information by the group. The Club voted to join the National Horticultural Society.

Social Science Club

The regular business meeting of the Social Science Club will be held on December 5th, at 10 o'clock, in the Channing Church Parlor. The Conservation committee will present, as speaker, Mr. George B. Rogers, City forester.

Mrs. William G. Lenox and Mrs. O. Hartman will be hostesses.

Newtonville Woman's Club

A new project of the Education committee, of the Newtonville Woman's Club, the series of Conferences being held at the home of Mrs. Cecil W. Clark, is proving of interest to teachers and parents in Newtonville. The chairman of Education, Mrs. Paul E. Elicker, has arranged her programs so that there will be meetings featuring the work of the High, Junior, and Grade Schools. At the first Conference, the group was addressed by Mr. Elicker, principal of the High School, who spoke on "Our Schools of Today," in which he outlined some of the important changes in the system during the past decade, with the reasons therefore. At the Conference held on November 22nd, Miss Charlotte M. Simon spoke on "The Health and Hygiene Program for Girls in the Newton High School," giving a general account of the work which comes under her supervision. Other members of the physical training staff of the faculty also attended, presenting an opportunity for the parents to become acquainted with the teachers and also to gain information through questions regarding this branch of the school's program.

For the next two afternoons, the committee plans programs which will treat with the work of the Junior High grades. Attendance is not restricted to Club members, nor is it restricted only to parents. Any women interested in the Newton Schools are invited. Tea is served at the close of the question period. There is no admission fee.

West Newton Community Service Club

The Community Service Club of West Newton has had two delightful meetings recently. On Monday afternoon, November 19th, one of these social events which mean so much in furthering acquaintance and friendliness took form in a group of six card parties which gave great pleasure to those who attended. The Club members who graciously opened their homes for these parties were Mrs. Harry S. Baldwin, Mrs. Paul F. Nauder, Mrs. Holcombe J. Brown, Mrs. George F. Earnshaw, Mrs. George W. Eddy and Mrs. William M. Morgan. Dainty refreshments were served at the conclusion of the play, and tiny plants, so much in vogue just now, were given as favors. The afternoon was arranged by a committee headed by Mrs. William I. Butcher.

At the regular monthly meeting of the Club held on Wednesday, November 21st, the members and guests were privileged to hear Cornelia James Cannon speak on "Creative Writing." Mrs. Cannon divided the process of writing into four periods; preparation, in which period the ideas and ideals and mental pictures are roughly assembled; incubation, when the mental processes gather these materials into a definite plan; illumination, which brings the fruition and expression; and verification, which is the final check up. The necessity and the results of each of these distinct periods were explained, and the methods, by which various ones of our best known and best loved writers have approached their tasks, were brought out with such intimate personal anecdotes that these personalities, as reflected in their writings, achieved a new reality. Mrs. Cannon gave many humorous stories of her own writing experiences and charmed her audience by the delightful informality of her talk.

Mrs. William P. Helms and her able committee served coffee in the social hour which followed the meeting and Mrs. Edward W. Whorf directed a Food Sale.

Auburndale Junior Woman's Club

The Auburndale Juniors are having a most enjoyable time this year. They began their season with a meeting at the home of Shirley and Betty Ferguson, 12 Prairie avenue, at which Mrs. A. Chesley York, vice-chairman of the Junior Membership committee of the State Federation, spoke on "The Land of the Cherry Blossoms." Their next meeting, a very informal one, was held at 96 Hawthorne avenue, with Cora May Farrier, Junior Club president, entertaining. This was a business meeting at which plans were made for their Hallowe'en Scavenger Hunt. Jean Budding, of Commonwealth avenue, was hostess that evening and the hunt caused much hilarity. The Junior adviser, Mrs. McCarron, of 85 Islington road, opened her home for the next meeting when plans were discussed for bowling and swimming parties and for the Christmas Dance, to be held December 5th, after which Mrs. Robert Parmenter, adviser to the State Junior department, told about her trip to Labrador. This address was accompanied by moving pictures and many beautiful lantern slides.

STATE FEDERATION

PRESS TALK. Miss Helen J. Lang, editor of the Women's Club section of the Boston Transcript, will speak on Monday afternoon, December 3rd, at State Headquarters, 115 Newbury street, Boston, at 2:30 o'clock. This is the Press Talk postponed from November 12th, owing to the holiday. Press chairman and others interested in club publicity are invited to attend.

RADIO. The Unity Singers will furnish the musical program tomorrow, December first, for the Radio program of the State Federation over Station WBZ, during the half-hour 11:30 to noon. Mrs. T. Gordon Burckes, State chairman of the committee on Co-operation with War Veterans, will speak on this opportunity to assist "our boys," a timely talk with Christmas approaching, when clubwomen should remember to add to the cheer of these men who gave their hopes and futures for their country. Mrs. Henry Hildreth, second vice-president of the State Federation, also will speak.

Club Institutes

Massachusetts is to have the honor and pleasure of having the National Club president, their own Grace Morrison Poole as guest speaker at the Club Institute on December 6th, at 10:30 a. m., in the Auditorium of the Boston Y. W. C. A. She will take for her subject, "The Last Six Months." Mrs. Thomas J. Walker will introduce her. Mrs. John H. Kimball, first vice-president of the State Federation, and Mrs. Anna Steese Richardson, director of the Citizens' Bureau of Woman's Home Companion, will give greetings. Others to be heard from are Club presidents who will speak on such topics as "What Can Clubs Expect from the Federation?" "The Club and the Community"; "Activities of My Club"; "The Value of Well-Conducted Publicity"; and "Courtesies Due Club Members From Club Members." Mrs. George A. Mellen, chairman of Club Institutes, will open and close the program. A lesson in Parliamentary Procedure will be given by Mrs. Emerson Whitman, of Everett.

Waban Woman's Club

At the regular meeting of the Waban Woman's Club to be held on December 3rd, at 2:30 o'clock, at the Neighborhood Club House, Dr. Bruno Roselli will speak on "Danger Zones in Europe." Dr. Roselli received the rank of Officer of the Crown of Italy for his services during the World War and has since been made a Knight Commander. He came to Vassar College as head of the Italian Department twelve years ago. He has returned to Europe each summer and comes back this year especially prepared to talk about the present situations. The Tea which will be the social hour will be in charge of Mrs. John M. Powell.

The Music committee of the Waban Woman's Club, Mrs. Ernest A. Hale, chairman, arranged a morning Musicale for club members on Friday, November 23rd, at the home of Mrs. James D. Dow, of Chestnut street. Dean Marshall, of the College of Music of Boston University, spoke on "Music Appreciation," and Miss Stearns, a pupil at the College of Music, played two piano solos.

Under the auspices of the Education committee, Mrs. Carl F. Danner, chairman, Bertram E. Adams gave an hour of magic Saturday afternoon, November 24th, at the Angier School Auditorium.

Newton Federation

The monthly meeting of the Executive Board of the Newton Federation was held Monday morning, November 26th, at 10 o'clock, in the Newton Library, with Mrs. Charles C. Willson, president, presiding. Among reports from the various committee chairmen on the Round Tables at the Fall Meeting, November 15th, Mrs. Joseph C. McCarron, vice-chairman of the Community Service committee, spoke principally of the desperate need of clothing that cannot be made by the women who are sewing, especially of outer clothing for men and children.

The Conservation committee chairman, Mrs. Edwin H. Dyer, reported that the subject of a Garden Visiting day in the spring will be taken up in each affiliated club.

Mrs. Raymond Green, chairman of the Educational committee, stated that she still has some free tickets available for the Kiwanis and Rotary meeting at the High School. Mrs. Green also told how the Federation is co-operating with Mr Elicker for an Open Night at the High School, the date for which has been set back from April to January 9th. It was finally decided to ask each club president to have fifteen members from her club serve as hostesses.

Mrs. Alexander I. Peckham, chairman of the Legislative committee, reported a very successful Round Table, with all but two affiliated clubs represented, and also reported all of the club presidents very much interested in legislative matters. Mrs. Peckham advised that, in order to interest club members as a whole, it was necessary for club presidents to give their legislative chairmen more time to speak to inform them on legislative matters.

Mrs. Benjamin D. Miller, chairman of the Luncheon committee at the Fall Meeting, and Mrs. Victor P. Ratzburg, Program chairman, thanked the Federation chairmen for their co-operation and kindness.

Mrs. George R. Loud reported very worthwhile discussions on the different methods of publicity and of press requirements.

The Board was much interested in the Public Health Round Table held at the State Federation meeting in Framingham, attended by Mrs. A. H. Shannon and two members of her committee; also in the survey, copies of which are being made and which includes one for the Newton Federation. Mrs. Shannon reported that twenty-five women were present, and seemed very much interested in her Round Table at the fall meeting of November 15th, and that Dr. Diez, the speaker, qualified one hundred per cent.

In the absence of Mrs. Ernest Cobb, chairman of Motion Pictures, Mrs. David Black gave the high spots of the Motion Picture Round Table, such as: The problem of mothers using the motion picture houses, even Newton mothers, as an afternoon nursery, was discussed. Mr. Leslie Bendsley, of the Wellesley Community Theatre, described the block system and the difficulties in satisfying his audience. The question of different localities was touched upon, as one picture recently shown in Newton and Needham to crowded houses was a considerable loss the theatres in Chelsea. Mr. C. E. Churchill, principal of the Emerson School in Newton Upper Falls, told of the very successful use of the moving picture to the children in the study of geography, and other school subjects.

The International Relations committee Chairman, Mrs. J. Porter Russell, also reported a very interesting and well attended Round Table.

Miss Elizabeth P. Bartlett, chairman of Christmas Seals, advised that all club members would receive the Christas Health Seals in the first mail Friday morning. This is the largest piece of health work that the Federation does and all club members are asked to help as much as possible by taking the whole or at least a part, of the sheet of stamps.

Bridge Tea To Benefit Student Aid

Friends and alumnae of Wellesley College are looking forward to an interesting afternoon on Wednesday, when they will gather at a Bridge Tea, sponsored by the Boston Wellesley College Club to Benefit the Students' Aid Society, to be given at 2:30 o'clock, at the home of Mrs. Leslie D. Hawkridge of 230 Dudley road, Newton Centre.

Mrs. George N. Ricker, of Marblehead, General chairman of the Bridge Teas, is assisted in the Newton district by Mrs. Theron B. Walker, Mrs. P. W. Dalrymple, Mrs. A. H. Elder, and Mrs. Ernest Fisher, all of Newton Centre; Mrs. Richard Collins, of Newton Highlands; Mrs. Roger Weeks, of Newton, and Mrs. William Carroll Hill, of Auburndale.

Other Bridge Teas are being held in other suburbs of Boston.

For the convenience of business and professional women who are busy during the week, and for others who find Saturday a more convenient day, a Saturday afternoon Bridge Tea has been arranged at 204 Prospect street, Belmont, with Miss Barbara Hall as hostess. Miss Elizabeth Wetherbee, of Newton Highlands, is assisting with this Tea.

The profits from these functions will go to the Wellesley Students' Aid Society. Last year the Alumnae contributed $19,500.00 and loans were repaid to the extent of $8215.00. These funds were stretched with great ingenuity to cover the financial needs of 141 girls, in gifts and loans of various sizes. Advice is given as to summer jobs and other means of self-help, and gifts of text books, laboratory equipment, and clothes, helped to keep many in college.

GRANT'S EXPRESS
Newton and Boston
327 Washington St., Newton
N. N. 5174
2 Trips Daily—Local Trucking
Baggage Called For

HEATERS WELDED
New HEATERS for sale
Used HEATERS bought and sold
Put your heating troubles up to us
TEL. LONG. 4604
Nu-Way Welders, Inc.
Rear 1090 Commonwealth Ave.

MATTHEW MacNAMARA
Paper Hanging & Ceilings
20 Years with Bemis & Jewett, Newton Centre
871 Worcester St., Wellesley
TEL. WEL. 1442-M

Graphic Ads Give Best Results



COURTEOUS — OBLIGING — DEPENDABLE!
That Describes Massachusetts Wharf Service!
And that service is why so many orange and black Massachusetts Wharf trucks deliver Coke, Coal and Oil in your neighborhood.
May we deliver yours this season?

MASSACHUSETTS WHARF COAL COMPANY
COAL OIL COKE
30 KILBY STREET BOSTON, MASS.
Call the nearest office
Hubbard 3910 Stadium 1200 University 1355, 1522, 0604
East Boston 1880 Newton North 0358, 0348

FIRE FIRE FIRE
Four Fires in Newton This Week
Have You Enough FIRE INSURANCE???
43 per cent of those having FIRES cannot restore their property. Could YOU in case of FIRE? RIGHT NOW is the TIME to see
WOODWARD & TYLER
345 Washington Street, Newton — Fire Insurance Phone N.N. 2024



This could happen any time now. BUT it can be avoided if you let us check your battery, and change your oil now to
UNIFLOW
the oil for winter driving.
HARRIS & MYERS
ESSO DEALERS
90 WINCHESTER ST., NEWT. HLDS.
Telephone Cent. Newt. 3241

OUR FLOWERS
"THE QUINTESSENCE OF FRAGRANCE"
Huy Quint
Greenhouses
1585 CENTRE STREET
Newton Centre
Tel. Centre Newton 0670
— BOSTON STORE—
NEWBURY AT DARTMOUTH

FIREPLACE WOOD
Best Quality
Sound and Well Seasoned
MAPLE—BEECH—BIRCH
12-16-24 inch lengths
$18 Cord—$9.50 ½-Cord
$5.00 ¼-Cord
Special—1½ Cord $25.00
Telephone Mystic 2582-W
or write
ROBERT E. HILL
Peterboro, N. H.

"EDDIE" MASON
(Formerly with Moore & Moore)
Radio and Battery Service
441 Watertown St., Newton
Switzer's Service Station
TEL. NEWTON NORTH 1827

FURRIER
Newton Fur Co.
Fur Repairing, Remodelling—Low Price
All Work Guaranteed *Furs for Sale*
378 CENTRE ST., NEWTON CORNER
2nd Floor Vangel Vasil, Mgr.
Vangel Vasil, Mgr.

FOR SALE

Victrola with Records	3.00
Mahogany Flat Top Desk with 1 bank of drawers, 40 in. long x 27 in. wide, and swivel chair	12.00
Circulating Heater	17.00
Mahogany Tea Wagon with two drop leaves, one shelf and tray	7.00
Very good Maple Dinette Set, table and four chairs with green decorations	19.00
Mahogany Dresser	10.00
Mahogany Extension Dinette Table	12.00
1000 Books, each	.10
3-Piece Living Room Set in mohair. Great Bargain for quick sale.	35.00

Seeley Bros. Co.
757 Washington St., Newtonville
Phone Newton North 7441

Paramount Picture
"THE CRADLE SONG"
Speaker: Dean Howard M. LeSourd, Graduate School, Boston University.
Sunday Evening, 7:30
NEWTON METHODIST CHURCH

Newton

—Mrs. Talbot Johns of Grasmere st. is on the committee planning for the Army-Navy Aviation Ball to be held in the Copley-Plaza on Friday evening, December 14th.

—The Young People's Fellowship of Grace Church discussed on Sunday evening "To what extent should parents exert authority over boys and girls in High School, College and Business?"

—Mrs. Robert Farrington of Waverly ave. was recently chosen as one of the ten of Boston's best dressed women by a committee comprising Mrs. Leland Powers and the artists, John Lavelle and John Whorf.

—Mrs. Ellen Dwyer of Scituate, widow of Thomas Dwyer, died on November 23. She is survived by four daughters and four sons, three of whom are Richard I., James S., and T. Leo Dwyer of the Newton Buick Company.

—The annual December Sale held by the North Congregational Church will take place next Wednesday, the fifth, starting at 4 p. m. A cafeteria supper will be served from 5:30 to 7:30 followed by an entertainment consisting of trumpet solo, readings and flag drill.

—Miss Georgia Dupee of 60 Williams st., a resident of Newton for about 50 years, died on November 26 at the Newton Hospital. She was born in Boston 63 years ago. Her funeral was held today at Mount Auburn cemetery chapel. She is survived by one sister.

—A Memorial Service for Mrs. Nathan A. Putnam, late of The Croydon, will be held at the Copley Methodist Episcopal Church, Exeter st., Boston, on Tuesday, December 4 at 11:00 a. m. under the auspices of the New England Conference Board of the Woman's Home Missionary Society of which Mrs. Putnam was the last surviving early officer.

Newton was a town
when this store was started 74 years ago. There was no problem about Ward lines.
Hudson Drug Store
265 Washington St., Newton
341 Washington St., Newton
Tel. New. No. 0253

IMPERIAL CAFETERIA & GRILL ROOM
Centre & Washington Sts.
Newton Corner
Newton's Best Place to Eat
Quality Food
Home Cooked Well Served
Cleanliness and Attention
Large Variety of Roast Meats, Salads, Steaks, Chops, etc.
High Grade Wines and Beers Served

Newton

—Call Airth's Express. Tel. Newton North 1389.—Advertisement.

—Miss Margaret Morgan of Holland st. is recovering from her recent illness.

—Miss Olive Gill of Summit st. left recently on a visit to Hartley, Texas.

—Mrs. Sarah Cone of Linder terrace left recently on a visit to Glenside, Pa.

—Miss E. K. Emery of Ivanhoe st. has returned from a vacation on the Cape.

—Mr. Richard S. Murray of Washington st. is visiting friends in New York City.

—Mrs. William Garrison of Newtonville ave. is confined to her home with illness.

—Mr. Marcus M. Myers of Hibbard rd. is visiting friends at New Haven, Connecticut.

—Miss Ella D. Morris of Waban pk. is spending the winter at St. Petersburg, Florida.

—Mr. and Mrs. George S. Peckham of Cambridge are now residing on Hibbard rd.

—Mr. Charles C. Gorst of Wesley st. returned this week from a visit to Marlboro, N. H.

—Mr. and Mrs. Flynn of Emerson st. are now occupying their new house on Hibbard road.

—Mr. Henry Hollis of Washington st. is home from Colby College for Thanksgiving.

—Miss Barbara Wellington of Church st. left recently on a visit to Fall River, Mass.

—Mrs. F. A. Buckley of Garden rd. is a guest at the Park Lane Hotel, Chicago, Illinois.

—Mrs. Frank Scofield of Washington st. entertained at luncheon on Tuesday of this week.

—Mr. and Mrs. J. E. Palmer of Lombard st. have returned from a visit to Biddeford, Maine.

—Automobile Insurance. Cash or Installments.—William R. Ferry. N. N. 2650. Please. Adv.

—Miss Phyllis Baker of Centre st. a junior at Wellesley is home for the Thanksgiving holiday.

—Mr. and Mrs. Ivan Hoyt of Oakland st. spent last week-end in Plymouth, New Hampshire.

—Mrs. Judd W. Cone of Linder ter. has left to spend the winter in Philadelphia with her daughter.

—Mr. and Mrs. A. C. Dennison are entertaining at a Thanksgiving party at the Brae Burn Country Club.

—Dr. and Mrs. E. J. McKenna of Centre st. entertained thirty guests at a Thanksgiving dinner party.

—Mr. Donald Baker of Centre st. returned from Harvard College to spend Thanksgiving at his home.

—Miss Janet Hollis of Washington st. is spending Thanksgiving with her roommate at her home in Virginia.

—Mr. and Mrs. Harold Moore of Church st. are spending the Thanksgiving holiday in Birch Harbor, Me.

—Mr. and Mrs. George H. Duffield of Hunnewell circle have returned from a week's visit at New York City.

—Miss Barbara Estabrook of Shornecliffe rd. was hostess to the D. R. Club at bridge on Friday evening.

—Theodore Johnson of Morristown Academy, New Jersey, is visiting his home on Hunnewell ave. over the holiday.

—Miss Madeleine Dunn of Washington st., a junior at Wellesley, is spending Thanksgiving week-end at her home.

—Mr. and Mrs. Joseph Maynard Williams and family of Cabot st. have changed their residence to Newton Centre.

—Mr. and Mrs. Carl C. Craig of Cleveland, Ohio, are new residents on Washington st. in the Hunnewell Hill section.

—Mr. and Mrs. James E. Baxter of Medford, Mass., have recently moved to Grasmere st. in the Hunnewell Hill district.

—Window shades and cabinet work. Workmanship guaranteed. Westin Bros., 16 Centre ave., tel. Newton North 4167. Adv.

—The Older Girls Group will meet Wednesday evening, December 5th at eight o'clock in the parish house of Grace Church.

—The Monday Evening Club which was originated in 1880, met this week at the home of Mr. D. F. Barber of Newtonville ave.

—Mrs. Henry I. Harriman of Centre st. poured at the Junior League reception to Miss Angna Enters on Wednesday morning.

—Miss Helen Gray of Waban st. attended the Notre Dame and Army Football game at the Yankee Stadium on last Saturday.

—Dr. and Mrs. Laurens MacLure of Tremont st. are residing for the winter at Midland Grove, R. F. D. No. 2 in Sarsota, Florida.

—Miss Barbara Stewart of Park st. has been elected president of the Freshman class at the Child-Walker School in Boston.

—Miss Mildred Jay of New York City spent the Thanksgiving holiday with her parents, Mr. and Mrs. Frank Jay of Sargent st.

—Dr. and Mrs. Donald Baker of Centre st. and their children motored to New Haven last week-end for the Harvard-Yale game.

—Mr. John Keefe of Washington st. attended the Notre Dame and Army Football Game at the Yankee Stadium last Saturday.

—The Christmas Fair of the Newton Methodist Church will be held in the Channing Church parlors on Thursday and Friday, Dec. 6 and 7 in the afternoon and evening. There will be booths, fortune telling and afternoon tea. On Thursday evening from 6 to 7 there will be a chicken pie supper and a style show at 8. On Friday evening at eight o'clock there will be a Minstrel Show.

CHARITY WHIST

Mrs. Ellen Sutcliffe, wife of the candidate for Ward Alderman of Ward 7, will give a whist party at her home, 25 Ricker rd., Newton, on Monday, Dec. 3, at 8:30 p. m. The net proceeds will be given to the Community Chest. Call Newton North 7377 for reservations. Tables limited. Admission 50 cents. Refreshments. — Advertisement.

Nearly Three Fourths of Chest Funds Raised

(Continued from Page 1)

J. Fred Nelson, A. L. Risley, L. Lee Street; Captains, Dr. Edward L. Mellus, Henry W. Hardy, F. B. Cawley, Mrs. Ellis Spear, Jr., William H. Pihlcrantz, George C. Irwin, Norman A. Hall, H. Thomas Urie, Thomas E. Shirley, S. J. Ten Broeck, Jr., Wendell H. Berry, William E. Newell, Mrs. John W. Gahan, Frank S. Bonney, Lillian E. Ellis, Mrs. Charles Nevin, Douglas B. Francis, Walter E. Hills, Roger Flint, Sam Gardner, Mrs. George H. Crosbie, Andrew N. Schwab, Harold E. Kenney, E. F. Rogers.

Newton Highlands, Chairman, Mrs. B. Walter Godsoe; Vice-Chairman, Mrs. Earl G. Manning; Majors, Edwin F. Gibbs, Warren B. Kennedy, Kenneth S. May; Captains, Harold W. Drew, Mrs. Fred G. Sandford, Mrs. Donald J. Edwards, Edwin A. Cole, Jr., H. G. Reynolds, Allston I. Budgell, Maurice A. Reidy, Ray S. Kelley, Perry Wood, Mark H. Ward, R. F. Halladay.

Newton Lower Falls, Chairman, Thomas F. Donahue; Captains, L. S. Jenks, Helen L. Warren, Alice Calden, Bertha Allen.

Newton Upper Falls, Chairman, Mrs. Ernest Cobb; Majors, Robert B. McLaughlin, Ernest Cobb; Captains, Mrs. John F. Herlihy, Elizabeth Ryan, James McDonald, Adrian M. Matthews, Allen T. Richardson, Mrs. A. T. Matthews, Joseph Valukis.

Newtonville, Village Committee, Fred W. Rust, Chairman, William B. Phelps, Vice-Chairman, Charles R. Lynde, C. G. McDavitt, Mrs. E. P. Railsback; Majors, J. Mervin Allen, Richard C. Ashenden, C. R. Cabot, James A. Stafford, Clifford B. Whitney; Captains, Mrs. Constance Kemper, John F. Driscoll, W. K. Brimblecom, Charles W. Stewart, Lewis E. Moore, H. H. Lounsberry, Charles P. Slocum, Henry G. Ellsworth, A. Perry Martin, H. Story Granger, Fred C. Alexander, Orrin W. Duff, Clarence W. Loud, Walter H. Sears, Austin D. Hall, Mrs. Norman Southworth, James D. Bennett, Walter S. Adams.

Nonantum, Chairman, Charles Chasson; Majors, John Fitzgerald, Sheldon Leith, Daniel Regan; Captains, James Flynn, Edward Fahey, Helen Maher, Mary Murphy, W. F. Joyce, W. J. Gerity, Maisie Shea, W. P. Eustis, William Jasset, Francis X. Tobin, Edna Feeley.

Oak Hill, Chairman, Wendell R. K. Mick; Major, Leslie D. Hawkridge; Captains, George A. Benway, Gifford N. Hartwell, Charles R. Davis.

Waban, Chairman, Lawrence Allen; Majors, L. W. Minchin, Donald G. Robbins, Walter Tebbetts; Captains, Arthur E. Snyder, P. F. Ayer, F. W. Swenson, J. M. Powell, Wm. M. White, Lloyd S. Freeman, E. C. McLellan, John A. Willard, Chester L. Heckman, Solomon Townsend.

West Newton, Chairman, William F. Chase; Majors, Herbert M. Cole, Joseph J. Curran, Maxwell P. Gaddis, Niels Jepson, Edwin P. McGill, Robert A. Whidden; Captains, Charles F. Hosley, Herbert E. Groerer, Lincoln S. Fifield, Ralph F. Taber, John C. Moench, Florence Geegan, James A. Cox, Benjamin C. Bowen, C. E. Benson, R. H. Loomis, Harold B. Cranshaw, Loomis Patrick, E. T. Dungan, Malcolm McVarish, Joseph F. Guzzi, John Monahan, Mrs. Joseph J. Curran, Margaret Priest.

P. O. Needs Trucks For Christmas

The Boston Postal District will require a number of trucks for use in collecting, delivering and relaying mail during the Christmas season from December 18 to December 30. These trucks must be of 1 ton, 1½ ton and 2 ton capacity. Applicants for the renting of these trucks must be citizens of the United States. They must tell whether they are married or single and give the number of their dependents, as well as the type of truck they own and its capacity. Applications may be obtained from Postmaster William E. Hurley at Boston. Further information may be had from John FitzGerald, superintendent of the Newton postoffice.

Fire at City Stables in West Newton

The plant of the Street Department at Auburndale ave., West Newton, was the scene of fire early Tuesday morning which caused damage estimated at about $1000. The blaze was discovered in the blacksmith shop at 4:20 by John McGough, night watchman at the stables. This shop is located in a large wooden shed at the rear of the brick stable where a bad fire occurred several years ago. An alarm was pulled from Box 315 at 4:21 A. M. and a second alarm was ordered at 4:27 when the blaze spread rapidly. The cause of the fire is not known, but Chief Randlett expressed the opinion that it might have started from an overheated stove or it might be incendiary. While the firemen were at this fire someone pulled a false alarm from Box 48 on Auburndale ave., about half a mile from the city stables.

Watertown Car Hits Three Girls At Newton Cor.

A car driven by John Jensen of 52 Arsenal street, Watertown, hit three young women on Centre street at Carleton street, Newton at 9 o'clock last Friday night. All three received injuries. Helen Dodd, 16, of Harriet street, Brighton, and Margaret Harkins, 18, of 346 Faneuil street, Brighton were taken to St. Elizabeth's Hospital for treatment. Margaret Kelly, 16, of Champney street, Brighton, was taken to the Newton Hospital.

Christmas Seal Sale Starts Today

(Continued from Page 1)

sociation's history a commemorative Christmas Seal has been published for the 1934 sale to mark the 50th anniversary of the founding at Saranac Lake by Dr. Trudeau of his now world-famous Sanatorium. The little cottage which Dr. Trudeau built to accommodate his first two patients is still standing. It is reproduced on the 1934 Christmas Seal. From this small beginning has grown the Nation-wide movement for the control of tuberculosis with more than 600 Sanatoria in the United States and 2,000 Tuberculosis Associations.

What Washington's Birthday is to us as citizens, Dr. Trudeau's birthday is to us as tuberculosis workers. Edward Livingston Trudeau is the father of tuberculosis prevention work in cur country.

Dr. Trudeau was a young man living in New York City just beginning his medical career when he became ill and his ailment was diagnosed as tuberculosis. Dr. Trudeau went to the Adirondack Mountains to live in the open, wishing to end his days in the pursuits most pleasant to him, hunting and fishing. But he got better. He noticed that often after exercise he became worse, and that after resting he improved. He lived, in his own life, a demonstration, and not altogether an accidental demonstration, of the way to fight tuberculosis. Had he not been a trained observer, competent to interpret his own symptoms, and entitled to a hearing by his fellow doctors and the public because of his professional training, his experience might never have been recognized by himself, or accorded acceptance by the world.

To Discuss Problems In "Cradle Song"

Paramount Picture, "The Cradle Song," will be presented in part at the Community Sunday Evening Service at the Newton Methodist Episcopal Church, corner of Centre and Wesley sts., Sunday evening at 7:30 o'clock. Dean Howard M. LeSourd, Graduate School of Boston University, will speak on problems presented in the picture. Dean LeSourd is an authority in the field of Child Psychology and this will be the nature of his message. All parents, teachers, social workers, or any one interested in the training of children should see this picture and hear the address. These services are sponsored by the Immanuel Baptist Church, the Eliot Congregational Church and the Methodist Episcopal Church of Newton.

Miss Ruth Seabury to Speak at Eliot Church

Miss Ruth Seabury, secretary of the Home Department of the American Board, which is the Foreign Mission Board of the Congregational Churches, will be the guest preacher at the church service of worship in the Eliot Church of Newton, Sunday morning at 10:30 o'clock. This Sunday is known as "Every Member Canvass" Sunday in the Eliot Church. In the afternoon, forty groups of visitors under the direction of Dr. William D. Rowland will make calls upon every family in the parish to receive pledges of support for the budget of the church for 1935.

CITY OF NEWTON

City Clerk's Office

WHEREAS, Petitions have been filed with the Board of Aldermen of the City of Newton as defined in list attached hereto for the modification of District Boundary Lines as established by "Zoning Ordinance, Chapter XXXII, as amended," and

WHEREAS, Said Board of Aldermen intend to grant said petitions, it is therefore

ORDERED, That a hearing be had thereon and that Wednesday, the 26th day of December, 1934, at 7:45 o'clock in the afternoon, at the City Hall in said City of Newton, before the Committee on Claims and Rules of the Board of Aldermen, be and the same is hereby assigned as the time and place for hearing all parties interested therein. It is further

ORDERED, That three weeks previous to said date of hearing, due notice of said intention and of said hearing be given to the owners of real estate directly affected by the change, real estate opposite to and abutting on such property and all the real estate which in its opinion may be injuriously affected thereby, and that notice of the same be posted in the vicinity of the proposed change; and that further notice be given by publication in the Newton Graphic on November 30th, 1934, under the provisions of Chapter 269 of the Acts of the General Court of 1933.

List of Petitions accompanying Order of Hearing for Modification of District Boundary Lines shown below:

No. 71861 Thomas M. Gallagher, M.D. and E. D. and A. M. Williams, changing real estate from general residence to business district, lot on Peabody street, Ward 7 owned by said Gallagher and lots on Bacon street, Ward 7, owned by said Williams.

Attest:
FRANK M. GRANT,
City Clerk.

Notice is hereby given by the Planning Board that it will hold a public hearing on the proposed amendments to the Zoning Ordinance of the City of Newton described in the foregoing notice and at the same time and place, under the provisions of Chapter 269 of the Acts of the General Court of 1933.

Attest:
WILLIAM P. MORSE,
Clerk, Planning Board.

Advertisement.

Our Call Answered!

We called **"HOME OWNERS"** attention to the **NATIONAL HOUSING ACT** and its benefits. Many are taking advantage of **UNCLE SAM'S OFFER** to lend money for **BUILDING REPAIR** and **ALTERATION PURPOSES.** If your house is **AILING** and in need of repairs—**Do it Now** with Federal Money and pay it back in monthly payments over a period of from twelve to thirty-six months.

Ask Us for N. H. A. Information—and—When Ordering Building Materials Specify Basley's Good Lumber.
ROY S. EDWARDS.

CALL N. N. 5500—"YOU CAN DEPEND ON US"

Basley Lumber Co.
29 Crafts Street Newtonville

MORTGAGEE'S SALE OF REAL ESTATE

By virtue of the power of sale contained in a certain mortgage deed given by Minnie L. Merrill to the Newton Savings Bank, dated October 29th 1929 and recorded with Middlesex South District Deeds in Book 5411 Page 370, for breach of the condition therein contained and for the purpose of foreclosing the same, will be sold at public auction upon the premises hereinafter described on Monday, the twenty-fourth day of December, 1934 at forty minutes after three o'clock in the afternoon, all and singular the premises described in said mortgage deed, namely:—

"All that parcel of land with the buildings thereon in that part of Newton, Middlesex County, Massachusetts, called Newton Centre, being Lot Three (3) on a subdivision Plan of the Dennison Estate in Newton Centre Mass., drawn by Barnes and Beal C. E.'s, dated May 1925 and recorded with Middlesex South District Deeds in Book of Plans 357 Plan 19 and bounded;

Northerly by Homer Street seventy-seven feet;

Easterly by land now or formerly of Parker one hundred and fifteen feet;

Southerly by Lots 7 and 6 on said Plan eighty-eight feet; and

Westerly by Lot 2 on said Plan one hundred and ten feet.

Reference for title is made to mortgage from the Webster and Basley Company to said grantor dated November 15, 1926 and recorded with said Deeds in Book 5036 Page 538 and to a deed under power of sale thereunder, to said grantor dated November 19, 1928 and recorded with said Deeds in Book 5301 Page 131 and said premises are conveyed subject to the restrictions and rights therein referred to so far as now in force and applicable."

Said premises will be sold subject to any unpaid taxes, tax titles, municipal liens and assessments.

One Thousand Dollars at time and place of sale.

NEWTON SAVINGS BANK,
Mortgagee and present holder
of said mortgage,
by Charles H. Clark, Treasurer.
Boston, Mass., November 26th, 1934.
Frank A. Mason, Attorney,
18 Tremont Street, Boston, Mass.
Nov. 30-Dec. 7-14.

MORTGAGEE'S SALE OF REAL ESTATE

By virtue of the power of sale contained in a certain mortgage deed given by Mark J. Henebury and Catherine A. Henebury, husband and wife, to the Newton Savings Bank, dated September 21st 1926 and recorded with Middlesex South District Deeds in Book 5019 Page 152, for breach of the condition therein contained and for the purpose of foreclosing the same, will be sold at public auction upon the premises hereinafter described on Monday, the twenty-fourth day of December, 1934 at fifteen minutes after three o'clock in the afternoon, all and singular the premises described in said mortgage deed, namely:—

"All that lot of land with the buildings thereon in that part of Newton, Middlesex County, Massachusetts called Newtonville, and being Lot Ten (10) on a Plan of real estate in said Newtonville formerly owned and laid out by Marcus T. Haywood, surveyed by Marshall S. Rice, Surveyor dated September 15, 1870 recorded with Middlesex South District Deeds in Plan Book 17, Plan 72, and bounded;

Southwesterly by Crafts Street seventy-two feet;

Northwesterly by Lot 11 on said Plan one hundred thirty-six and ½ feet;

Northeasterly by Lot 12 on said Plan seventy feet and

Southeasterly by Lot 9 on said Plan one hundred twenty-two feet.

Containing about 9111 square feet.

Reference for title is made to a deed from Veranus Wentworth to said grantors of even date and record.

Said premises are conveyed subject to any restrictions referred to in said deed."

Said premises will be sold subject to any unpaid taxes, tax titles, municipal liens and assessments.

Five Hundred Dollars at time and place of sale.

NEWTON SAVINGS BANK,
Mortgagee and present holder
of said mortgage,
by Charles H. Clark, Treasurer.
Boston, Mass., November 26th, 1934.
Frank A. Mason, Attorney,
18 Tremont Street, Boston, Mass.
Nov. 30-Dec. 7-14.

MORTGAGEE'S SALE OF REAL ESTATE

By virtue of the power of sale contained in a certain mortgage deed given by Gordon H. Boyd and Daisy E. Boyd to the Newton Savings Bank, dated May 26th 1930 and recorded with Middlesex South District Deeds in Book 5464 Page 372, for breach of the condition therein contained and for the purpose of foreclosing the same, will be sold at public auction upon the premises hereinafter described on Monday, the twenty-fourth day of December, 1934, at four o'clock in the afternoon, all and singular the premises described in said mortgage deed, namely:—

"A certain parcel of land with the buildings thereon situate on Parker Street in that part of said Newton called Newton Centre, bounded as follows:

Westerly by said Parker Street sixty (60) feet;

Northerly by land of owner unknown one hundred twenty (120) feet;

Easterly by land now or formerly of George W. Stearns sixty (60) feet, and

Southerly by land of owner unknown one hundred twenty (120) feet.

Containing 7200 square feet of land.

For title see deeds recorded with Middlesex South District Deeds, Book 4737 Page 186, Book 4737 Page 187, Book 4809 Page 81, Book 5062 Page 321."

Said premises will be sold subject to any unpaid taxes, tax titles, municipal liens and assessments.

Five Hundred Dollars at time and place of sale.

NEWTON SAVINGS BANK,
Mortgagee and present holder
of said mortgage,
by Charles H. Clark, Treasurer.
Boston, Mass., November 26th, 1934.
Frank A. Mason, Attorney,
18 Tremont Street, Boston, Mass.
Nov. 30-Dec. 7-14.

MORTGAGEE'S SALE OF REAL ESTATE

By virtue of the power of sale contained in a certain mortgage deed given by Raymond D. Holland to the Warren Institution for Savings, dated December 9th., A.D. 1925 and duly recorded with Middlesex County Southern District Registry of Deeds in Book 4920 page 398, and for breach of the conditions contained in said mortgage deed and for the purpose of foreclosing the same, will be sold at Public Auction, upon the premises hereinafter described, on Thursday, December 27th., 1934, at two o'clock in the afternoon, all and singular the premises conveyed by said mortgage deed and therein described substantially as follows, namely:—

the land and buildings thereon situated in Newton, Middlesex County, Massachusetts, now numbered 48 on Cypress Street, bounded and described as follows:

beginning at a point on the Easterly side of Cypress Street distant one hundred seven and 84/100 (107.84) feet Southerly from the Southerly end of the curved line forming the junction of Braeland Avenue and Cypress Street; thence running Easterly by land now or formerly of the Newton Theological Institution one hundred eighteen and 24/100 (118.24) feet;

thence turning and running Southerly by lot "A" as shown on a plan hereinafter mentioned forty-nine (49) feet;

thence turning and running Westerly by land of Cosgrove one hundred twenty (120) feet;

thence turning and running Northerly by Cypress Street sixty-one (61) feet to the point of beginning.

Being the same premises conveyed to me by the Holland System Incorporated by deed recorded with Middlesex South District Deeds. Subject to the restrictions mentioned in said deed. Being the Northerly part of lot "B" as shown on plan by R. H. Barnes and H. F. Beal, Civil Engineers, dated March 1921, recorded in Middlesex South District Registry of Deeds, Plan Book 293, plan 38.

Said premises will be sold subject to any and all unpaid taxes, tax titles, municipal liens and assessments, if any.

Five Hundred Dollars will be required to be paid in cash at the time and place of sale, and the balance of the purchase price to be paid in cash within fifteen days of date of sale, at the office of said Warren Institution for Savings, 3 Park Street, Boston, Mass.

WARREN INSTITUTION FOR SAVINGS,
Mortgagee and present holder of said mortgage,
By Archibald Dresser, its Treasurer.
Michael J. O'Leary,
73 Tremont St., Boston, Mass.,
Attorney for said mortgagee.
November 30, 1934.
Nov. 30-Dec. 7-14.

Commonwealth of Massachusetts
Middlesex, ss. Probate Court

To all persons interested in the estate of
Alfred W. Fuller
late of Newton in said County, deceased.

A petition has been presented to said Court, praying that Elizabeth S. Fuller of Newton in said County, be appointed administratrix of said estate, without giving a surety on her bond.

If you desire to object thereto you or your attorney should file a written appearance in said Court at Cambridge before ten o'clock in the forenoon on the seventeenth day of December, 1934, the return day of this citation.

Witness, **John C. Leggat,** Esquire, First Judge of said Court, this twenty-second day of November in the year one thousand nine hundred and thirty-four.

LORING P. JORDAN, Register.
Nov. 30-Dec. 7-14.

Commonwealth of Massachusetts
Middlesex, ss. Probate Court

To all persons interested in the estate of
Eleanor F. Potter
late of Newton in said County, deceased.

A petition has been presented to said Court, praying that Helen F. Potter of Newton in said County, be appointed administratrix of said estate, without giving a surety on her bond.

If you desire to object thereto you or your attorney should file a written appearance in said Court at Cambridge before ten o'clock in the forenoon on the seventeenth day of December, 1934, the return day of this citation.

Witness, **John C. Leggat,** Esquire, First Judge of said Court, this twenty-first day of November in the year one thousand nine hundred and thirty-four.

LORING P. JORDAN, Register.
Nov. 30-Dec. 7-14.

WAREHOUSEMAN'S SALE FOR NON-PAYMENT OF STORAGE CHARGES

Pursuant to the power of sale contained in chapter 105, section 38 General Laws of Mass. for non-payment of storage charges, and for the purpose of satisfying the warehouseman's lien, the following property will be sold at Public Auction at 10 A.M. on December 10, 1934 at the rooms of the West Newton Storage and Warehouse Co., 32 Dunstan St., West Newton, Mass. Namely: Household Goods and Personal Property now stored in the West Newton Storage and Warehouse Co. for the account of the following persons—

Wm. W. Whitehead.
Mr. Viets B. Mead.

Signed
WEST NEWTON STORAGE & WAREHOUSE CO.
By John E. MacCausland, Manager.
Nov. 30-Dec. 7.

Commonwealth of Massachusetts
Middlesex, ss. Probate Court

To all persons interested in the estate of
May C. Howard
late of Newton in said County, deceased.

A petition has been presented to said Court for licence to sell at private sale certain real estate of said deceased.

If you desire to object thereto you or your attorney should file a written appearance in said Court at Cambridge before ten o'clock in the forenoon on the twentieth day of December, 1934, the return day of this citation.

Witness, **John C. Leggat,** Esquire, First Judge of said Court, this twenty-seventh day of November in the year one thousand nine hundred and thirty-four.

LORING P. JORDAN, Register.
Nov. 30-Dec. 7-14.